UGANDA:
Registered refugees and asylum-seekers | 30 November 2015

509,447
registered refugees and asylum-seekers

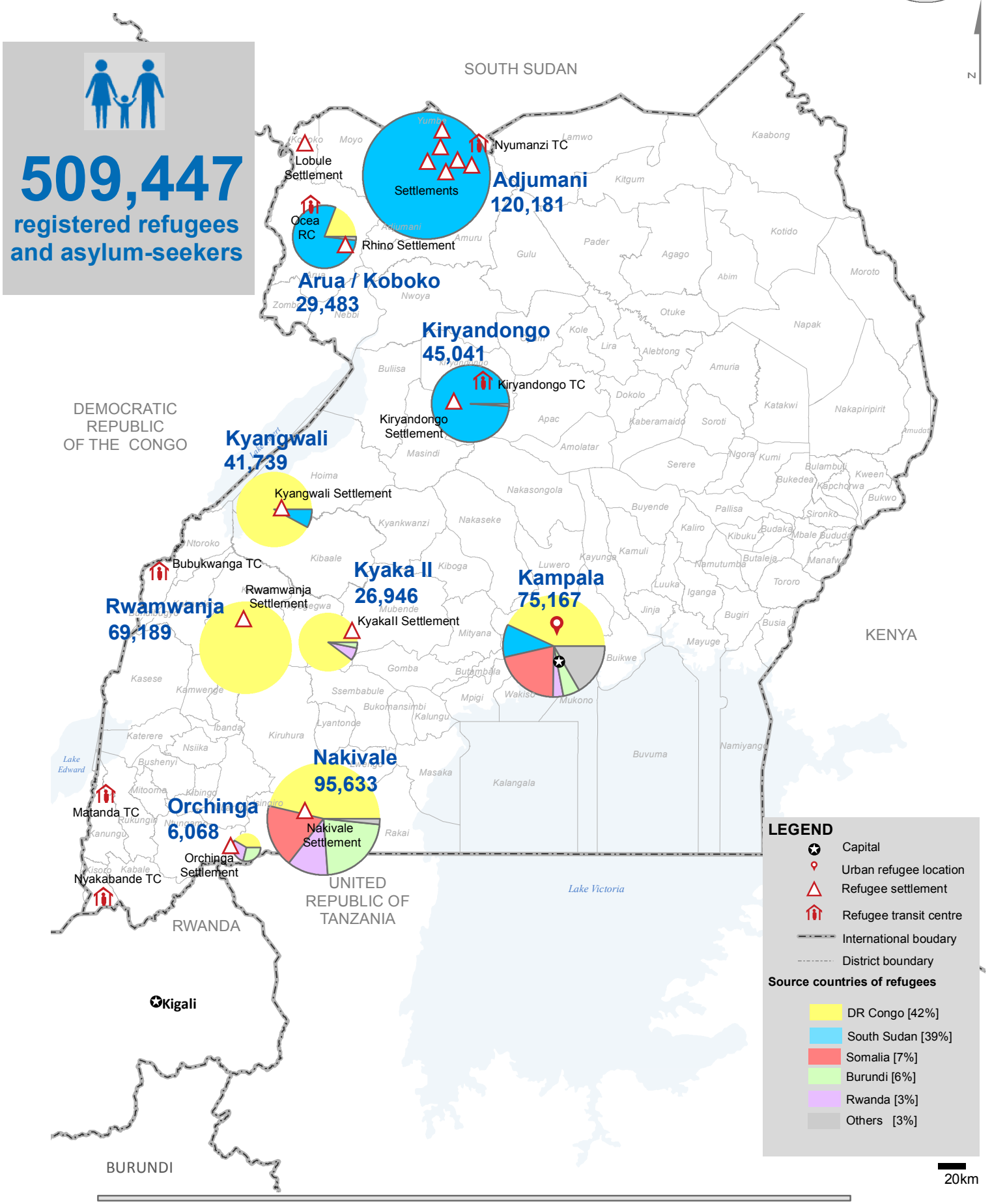

Source: Uganda Government, Office of the Prime Minister (OPM)
For feedback contact:Abdelrahman JABER, Associate Information Management Officer, Jaber@unhcr.org