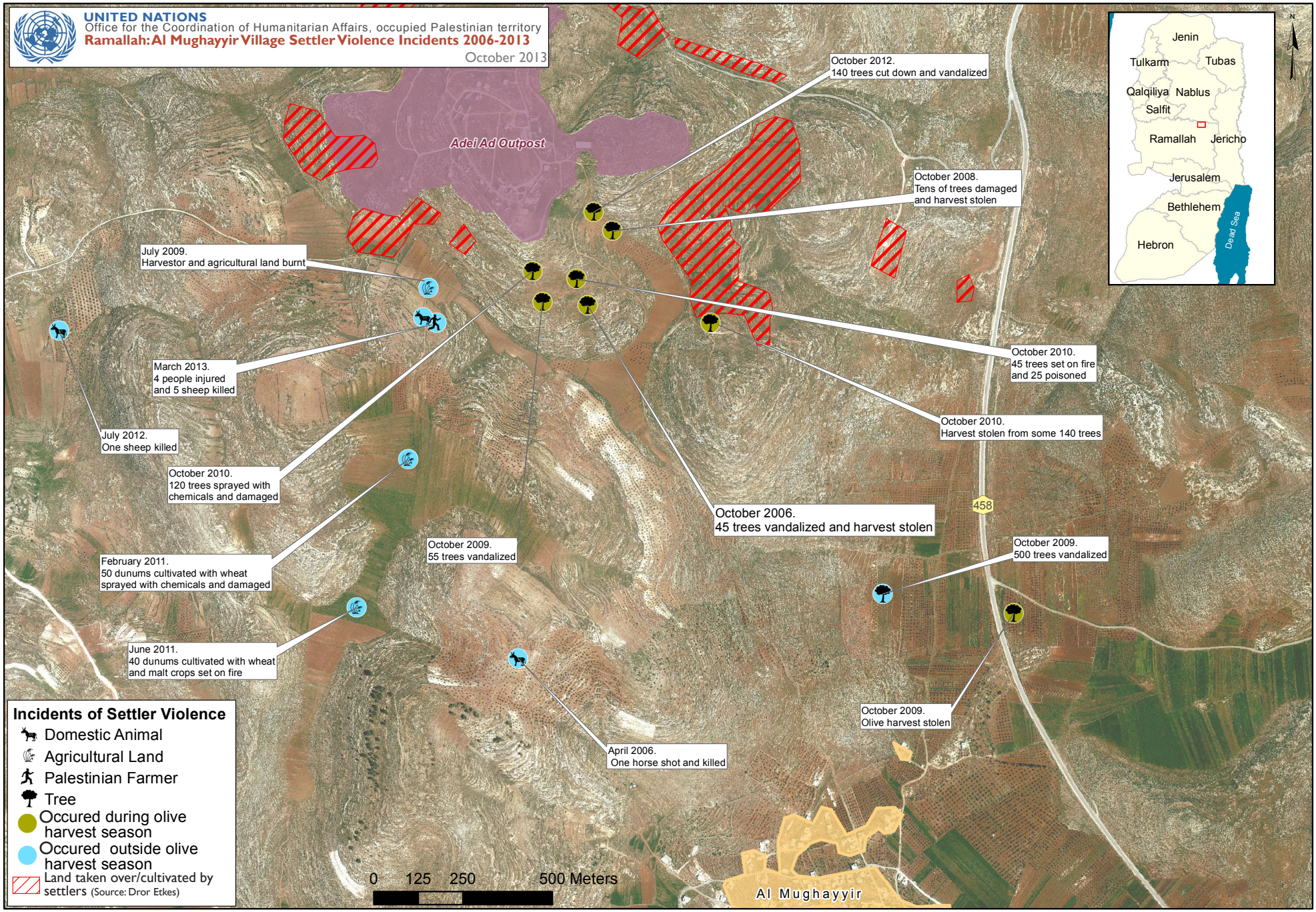
UNITED NATIONS
Office for the Coordination of Humanitarian Affairs, occupied Palestinian territory
Ramallah: Al Mughayyir Village Settler Violence Incidents 2006-2013
October 2013
Adei Ad Outpost
October 2012.
140 trees cut down and vandalized
October 2008.
Tens of trees damaged and harvest stolen
July 2009.
Harvestor and agricultural land burnt
March 2013.
4 people injured and 5 sheep killed
July 2012.
One sheep killed
October 2010.
120 trees sprayed with chemicals and damaged
February 2011.
50 dunums cultivated with wheat sprayed with chemicals and damaged
June 2011.
40 dunums cultivated with wheat and malt crops set on fire
October 2009.
55 trees vandalized
October 2006.
45 trees vandalized and harvest stolen
October 2010.
45 trees set on fire and 25 poisoned
October 2010.
Harvest stolen from some 140 trees
October 2009.
500 trees vandalized
October 2009.
Olive harvest stolen
April 2006.
One horse shot and killed
458
Al Mughayyir
0 125 250 500 Meters
Jenin
Tulkarm
Tubas
Qalqiliya
Nablus
Salfit
Ramallah
Jericho
Jerusalem
Bethlehem
Hebron
Dead Sea
N
Incidents of Settler Violence
Domestic Animal
Agricultural Land
Palestinian Farmer
Tree
Occured during olive harvest season
Occured outside olive harvest season
Land taken over/cultivated by settlers (Source: Dror Etkes)