

Displacements in Darfur since late February 2014

247,570 IDPs on 23 June 2014
127,182 reported returns

Displacement Graph

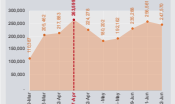

Assessments

Assessments include initial rapid assessments, site-agency assessments, as well as assessments conducted by single organizations and/or NGOs.

- Undertaken:** Kalma and Al Salem camps (03 Mar), Sayya Deleiba (04 and 11 Mar), Derwege and Oshin camp (09 Mar), Labado team site (11 Mar), Fasi (12 Mar), Korama camp (14 Mar), El Lafi (14 - 17 Mar), El Tawishia (14 - 17 Mar and 13 - 17 Apr), Umintajik (18 Mar), El Neem camp (19 Mar), El Seif camp (25 Mar), Korama team site (25 Mar), Seref Omera team site (25-27 Mar), Khir Abache (26-31 Mar and 07 - 09 Apr), Tawilla village (02 Apr), Sandak, Hashab and another village in Korama locality (03 Apr), Serefa team site (04 Apr), Malti (04 Apr and 04 and 11 June), Zamzam camp (07 Apr), Harneibia camp (08 - 09 Apr), Sharga (10 and areas of El Fasher locality (17 Apr), Yessan town (22 - 24 Apr), Rural area of El Fasher locality (28 - 30 Apr and 12 - 15 June), Bialal camp (Apr. date unknown), Labado team site (11-14 May), Sir Ganga (14 May), El Seref town (13-15 May), Serefa (18-20 May), Korama town and Korama team site (17 June).
- Planned:** Adila and Abu Kaddaba (TBC), Bialal camp (TBC), Dar El Seref locality (TBC), Kulum locality (TBC), Serefa Abada and Higigi village (TBC).

Assistance

- Provided:** NDI, Seref Omera town, including Seref Omera team site, El Seref town, Korama town and surrounding villages, including Korama team site, Tawilla town and surrounding camps, Zamzam IDP Camp, Rural El Fasher locality, Malti team site, El Lafi team site, Serefa village (02 Lafi locality), El Tawishia town, Korama and Umintajik villages (El Tawishia locality), SD, Sayya Deleiba, Abadan, El Seif, Kalma, Derwege, Oshin, Bialal IDP Camp, Khir Abache team site, NDI, Umintajik, Fasi, Sandak and other 5 villages in Korama locality, CO, Fasi, Harneibia IDP Camp, ED, Labado team site, Serefa town.

Legend

- Stain capital
- Primary town
- IDP camp
- Algorithm
- Airfield
- Conflict
- UNAMID Team site

Colour denotes level of access

- Green: Accessible
- Yellow: Restricted
- Red: Intermittent or no access in past year

Displacements in Darfur between January and late February 2014

11,035 IDPs (no returns reported)

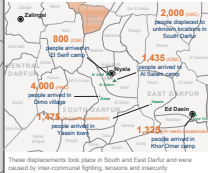

These displacements took place in South and East Darfur and were caused by inter-communal fighting, tensions and insecurity.

