UN Office for the Coordination of Humanitarian Affairs

SOMALIA - GAALKACYO TOWN (MUDUG REGION)
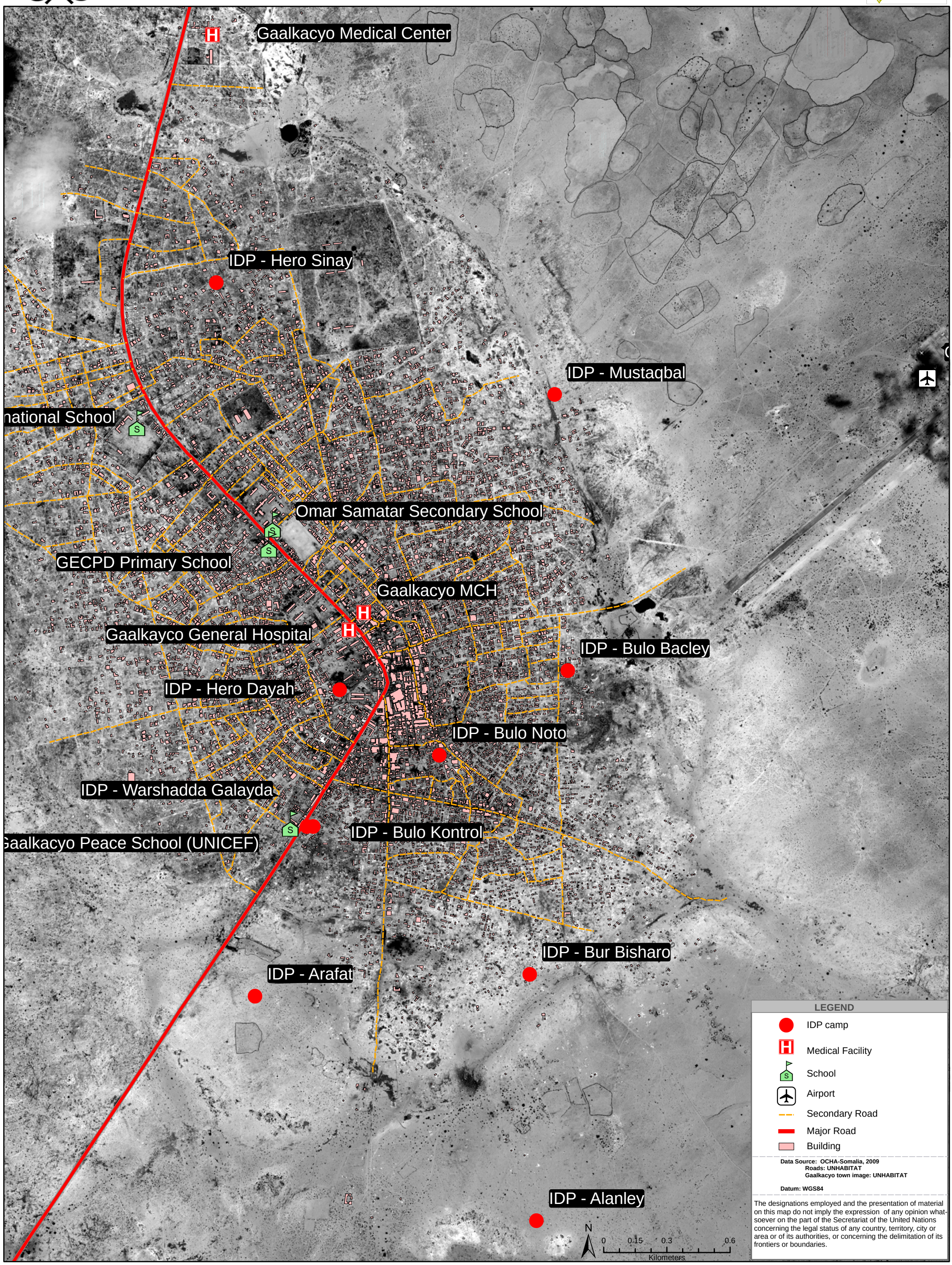
May 2009