Kenya: Registered refugees and asylum-seekers

01 December 2014

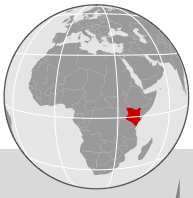

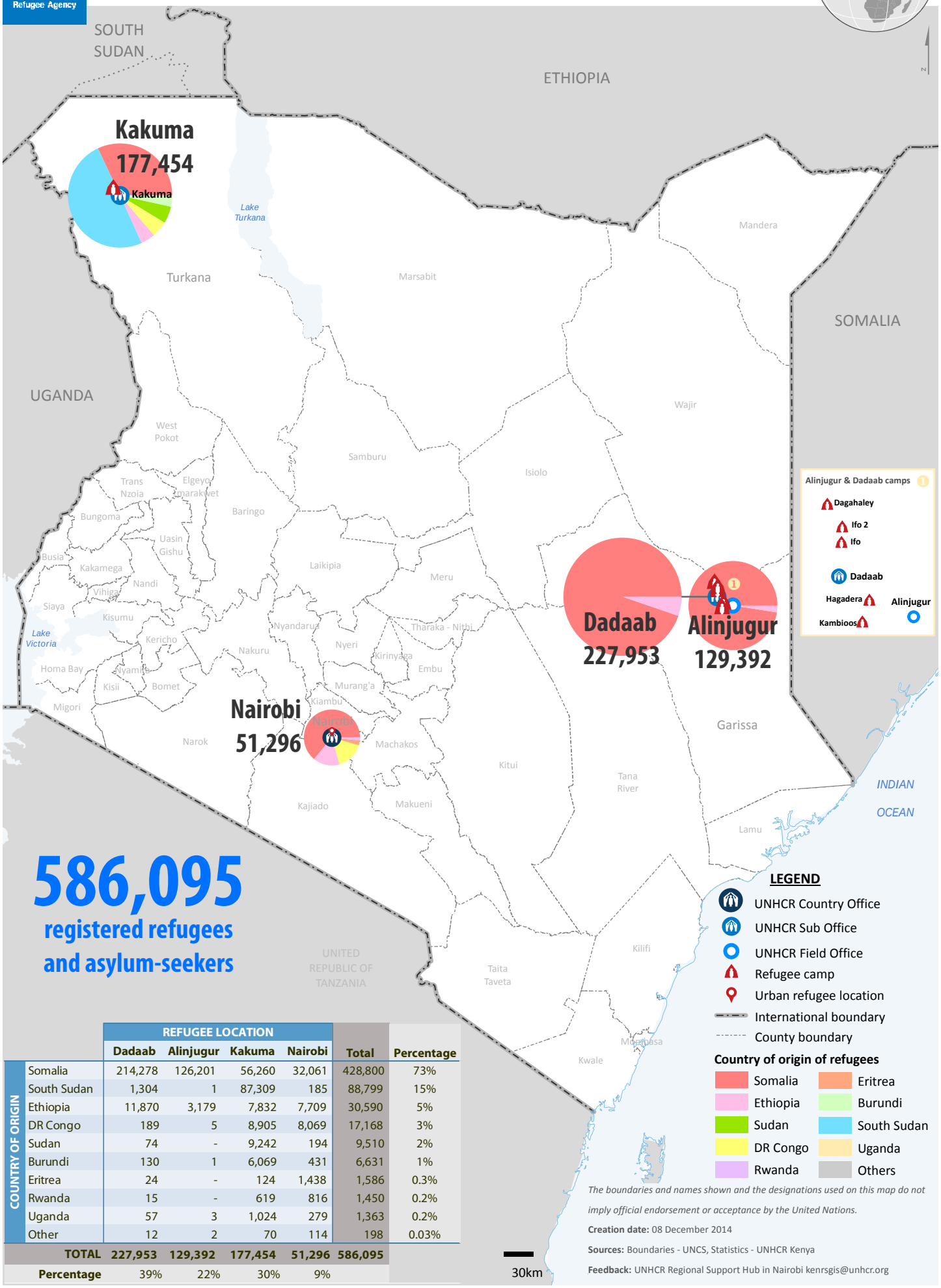

586,095

registered refugees and asylum-seekers

COUNTRY OF ORIGIN	REFUGEE LOCATION					
	Dadaab	Alinjugur	Kakuma	Nairobi	Total	Percentage
Somalia	214,278	126,201	56,260	32,061	428,800	73%
South Sudan	1,304	1	87,309	185	88,799	15%
Ethiopia	11,870	3,179	7,832	7,709	30,590	5%
DR Congo	189	5	8,905	8,069	17,168	3%
Sudan	74	-	9,242	194	9,510	2%
Burundi	130	1	6,069	431	6,631	1%
Eritrea	24	-	124	1,438	1,586	0.3%
Rwanda	15	-	619	816	1,450	0.2%
Uganda	57	3	1,024	279	1,363	0.2%
Other	12	2	70	114	198	0.03%
TOTAL	**227,953**	**129,392**	**177,454**	**51,296**	**586,095**	
Percentage	39%	22%	30%	9%		

The boundaries and names shown and the designations used on this map do not imply official endorsement or acceptance by the United Nations.

Creation date: 08 December 2014

Sources: Boundaries - UNCS, Statistics - UNHCR Kenya

Feedback: UNHCR Regional Support Hub in Nairobi kenrsgis@unhcr.org