

KEY FIGURES¹

148,000
number of internally displaced people living in Adamawa
3.3 per cent decrease compared to DTM RXIII

651,000
number of internally displaced people returning to their areas of origin
3.3 per cent increase compared to DTM RXIII

22,000
former refugees returning to their areas of origin through Adamawa

IDPs LOCAL GOVERNMENT AREAS OF ORIGIN²

Majority of the IDPs from Adamawa state originate from Madagali and Michika LGA:

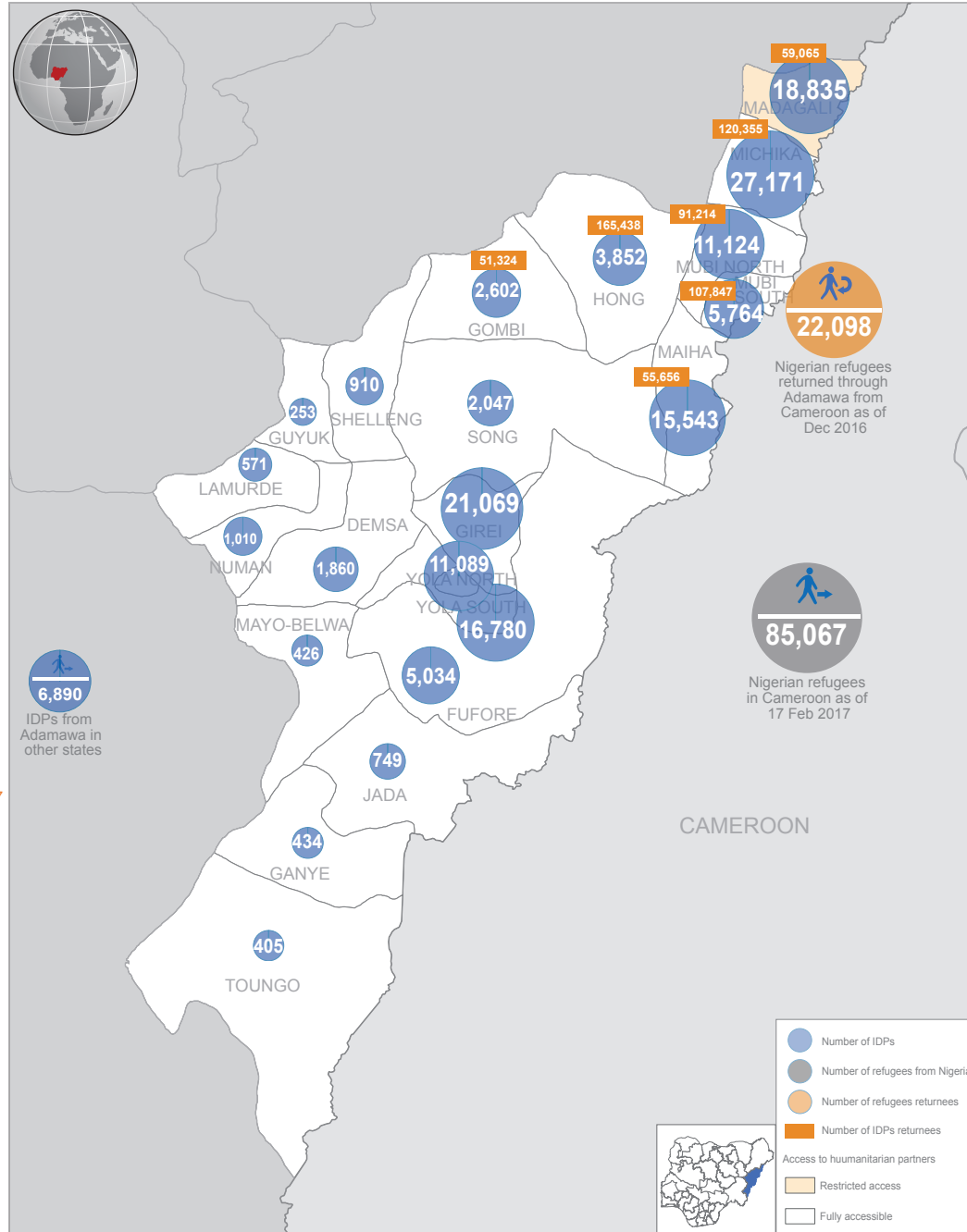
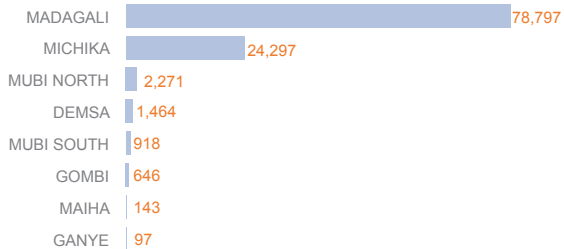

INCREASE/DECREASE OF IDPS COMPARED TO DTM RXIII³

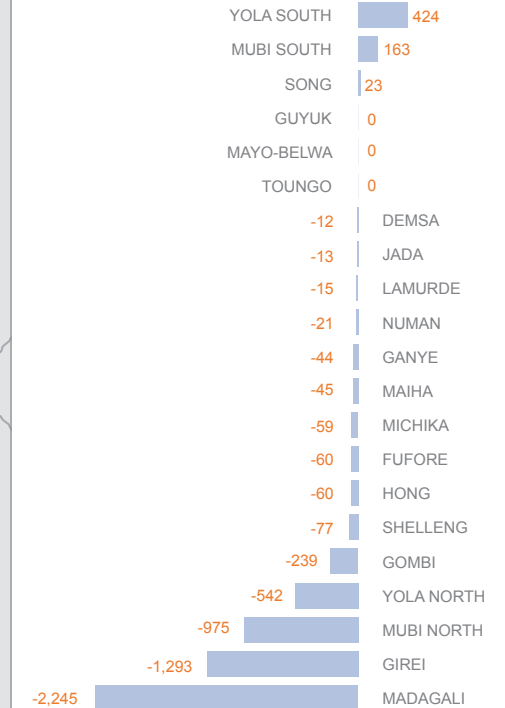

The decrease in the number of IDPs in 15 out of 21 of the LGAs is attributed to the increasing trend of IDPs returning to their LGAs of origin which increased by 3.3 per cent compared to the last round of dtm published in December 2016.

CURRENT LOCATION OF IDPS FROM ADAMAWA⁴

