Ukraine: Livelihoods: HSM November - December 2014
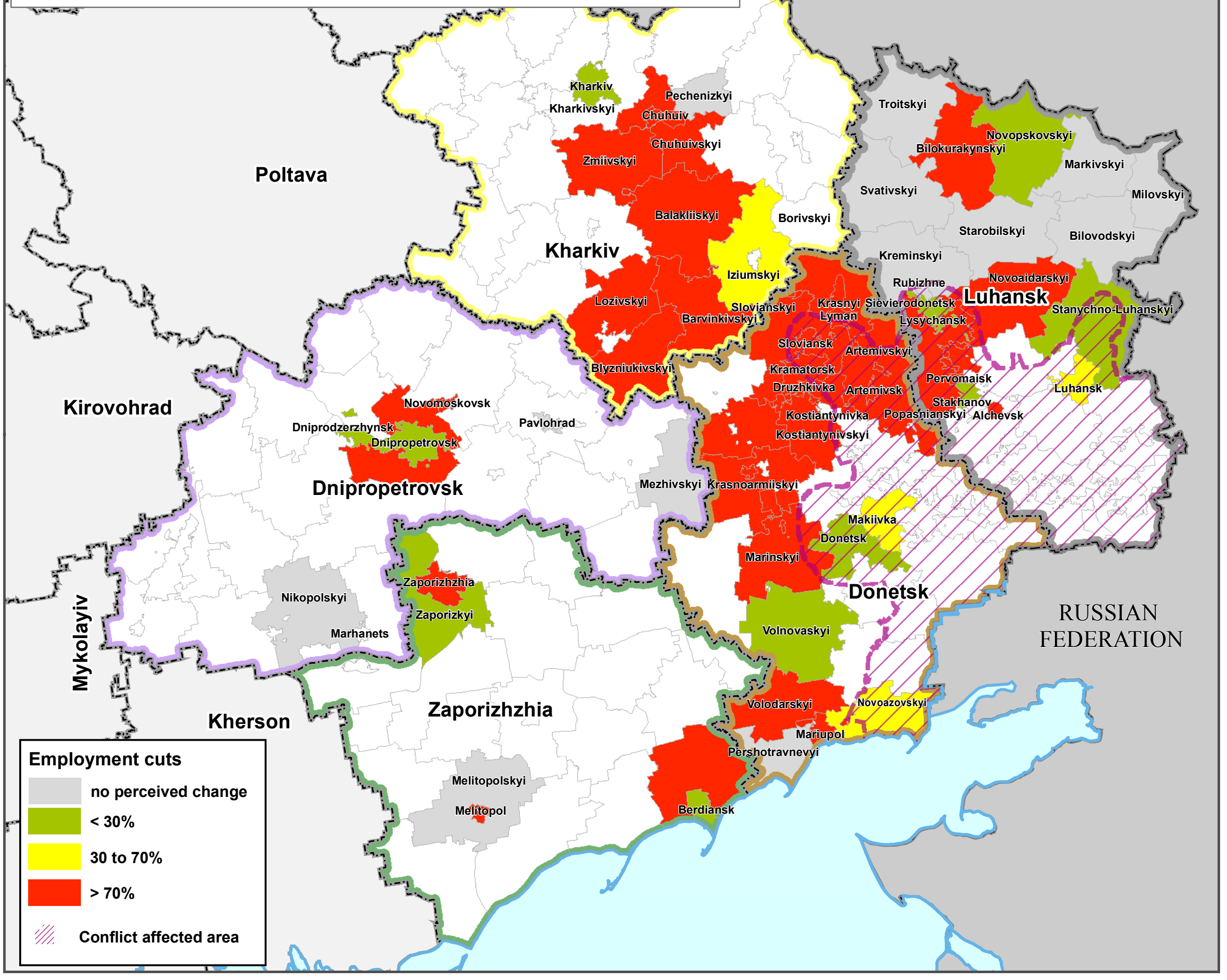
To what extent has the local employment situation changed?