Kenya: Registered refugees and asylum-seekers

01 January 2015

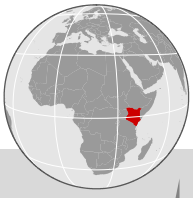

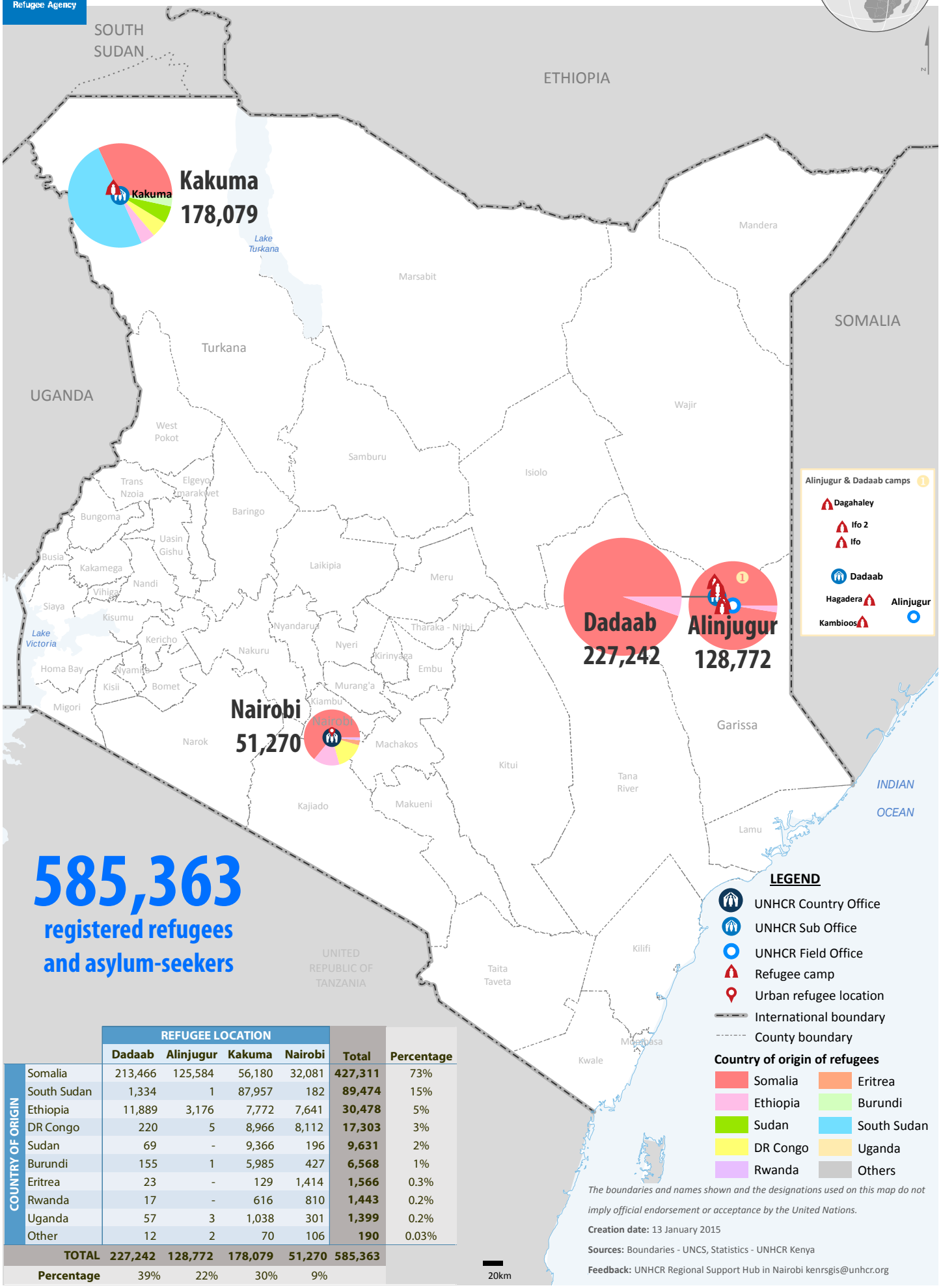

585,363

registered refugees and asylum-seekers

COUNTRY OF ORIGIN	REFUGEE LOCATION					
	Dadaab	Alinjugur	Kakuma	Nairobi	Total	Percentage
Somalia	213,466	125,584	56,180	32,081	**427,311**	73%
South Sudan	1,334	1	87,957	182	**89,474**	15%
Ethiopia	11,889	3,176	7,772	7,641	**30,478**	5%
DR Congo	220	5	8,966	8,112	**17,303**	3%
Sudan	69	-	9,366	196	**9,631**	2%
Burundi	155	1	5,985	427	**6,568**	1%
Eritrea	23	-	129	1,414	**1,566**	0.3%
Rwanda	17	-	616	810	**1,443**	0.2%
Uganda	57	3	1,038	301	**1,399**	0.2%
Other	12	2	70	106	**190**	0.03%
TOTAL	**227,242**	**128,772**	**178,079**	**51,270**	**585,363**	
Percentage	39%	22%	30%	9%		

The boundaries and names shown and the designations used on this map do not imply official endorsement or acceptance by the United Nations.

Creation date: 13 January 2015

Sources: Boundaries - UNCS, Statistics - UNHCR Kenya

Feedback: UNHCR Regional Support Hub in Nairobi kenrsgis@unhcr.org