UNHCR
The UN Refugee Agency

Afghanistan estimated conflict-induced IDP population by province of displacement - 30 June 2013

Branch office Kabul
Geographic Information Mapping Unit
Operational Information Section

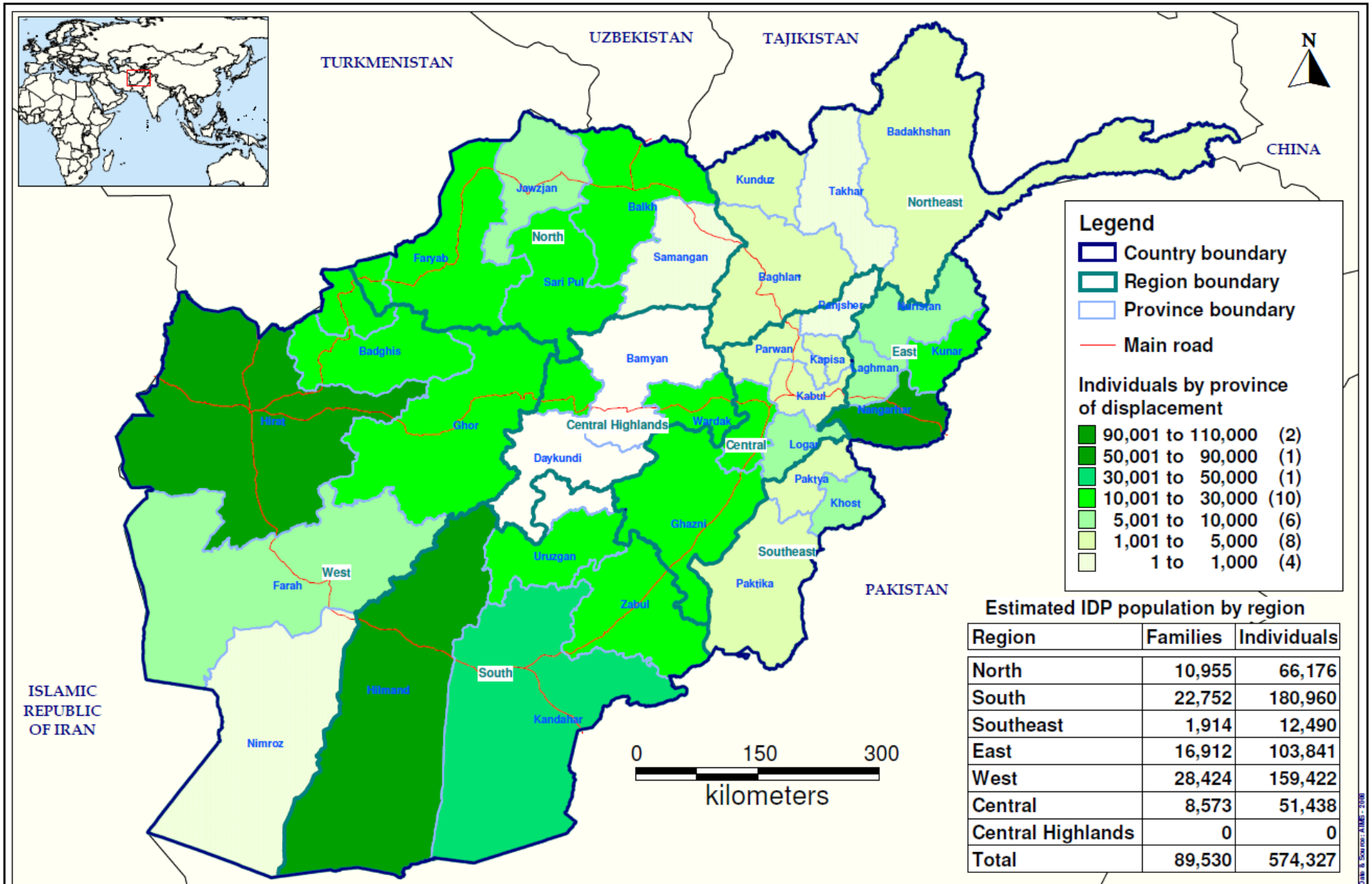

Estimated IDP population by region

Region	Families	Individuals
North	10,955	66,176
South	22,752	180,960
Southeast	1,914	12,490
East	16,912	103,841
West	28,424	159,422
Central	8,573	51,438
Central Highlands	0	0
Total	89,530	574,327

Note: These figures on internal displacement are collected in collaboration with Departments of Refugees and Repatriation (DoRRs) and Regional IDP Task Forces.

The boundaries and names shown and the designations used on this map do not imply official endorsement or acceptance by the United Nations.

Sources: UNHCR, Global Insight digital mapping - © 1998 Europa Technologies Ltd.

Data Date & Source: AIMS - 2008