UNHCR
The UN Refugee Agency

4.5 - Afghanistan- IDPs Assisted & Spontaneous Return to their places of origin - Jan 2007 - 31 Jan 2008

Branch Office Kabul
Geographic Information and Mapping Unit
Operational Information Section

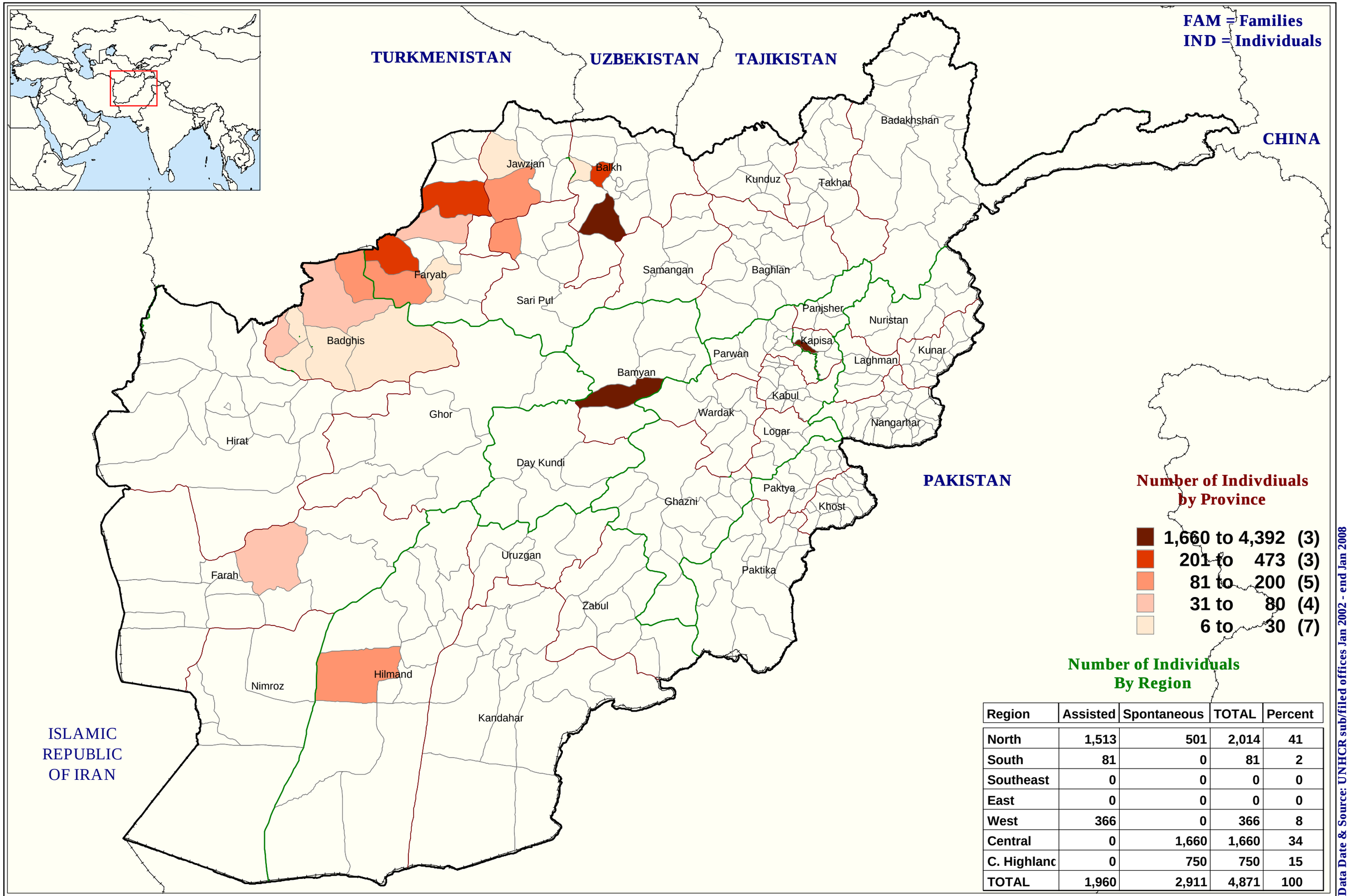

Number of Individuals By Region

Region	Assisted	Spontaneous	TOTAL	Percent
North	1,513	501	2,014	41
South	81	0	81	2
Southeast	0	0	0	0
East	0	0	0	0
West	366	0	366	8
Central	0	1,660	1,660	34
C. Highlanc	0	750	750	15
TOTAL	1,960	2,911	4,871	100

Data Date & Source: UNHCR sub/filed offices Jan 2002 - end Jan 2008