

# AFGHANISTAN: Kabul Informal Settlements (KIS)

(as of 30 September 2014)

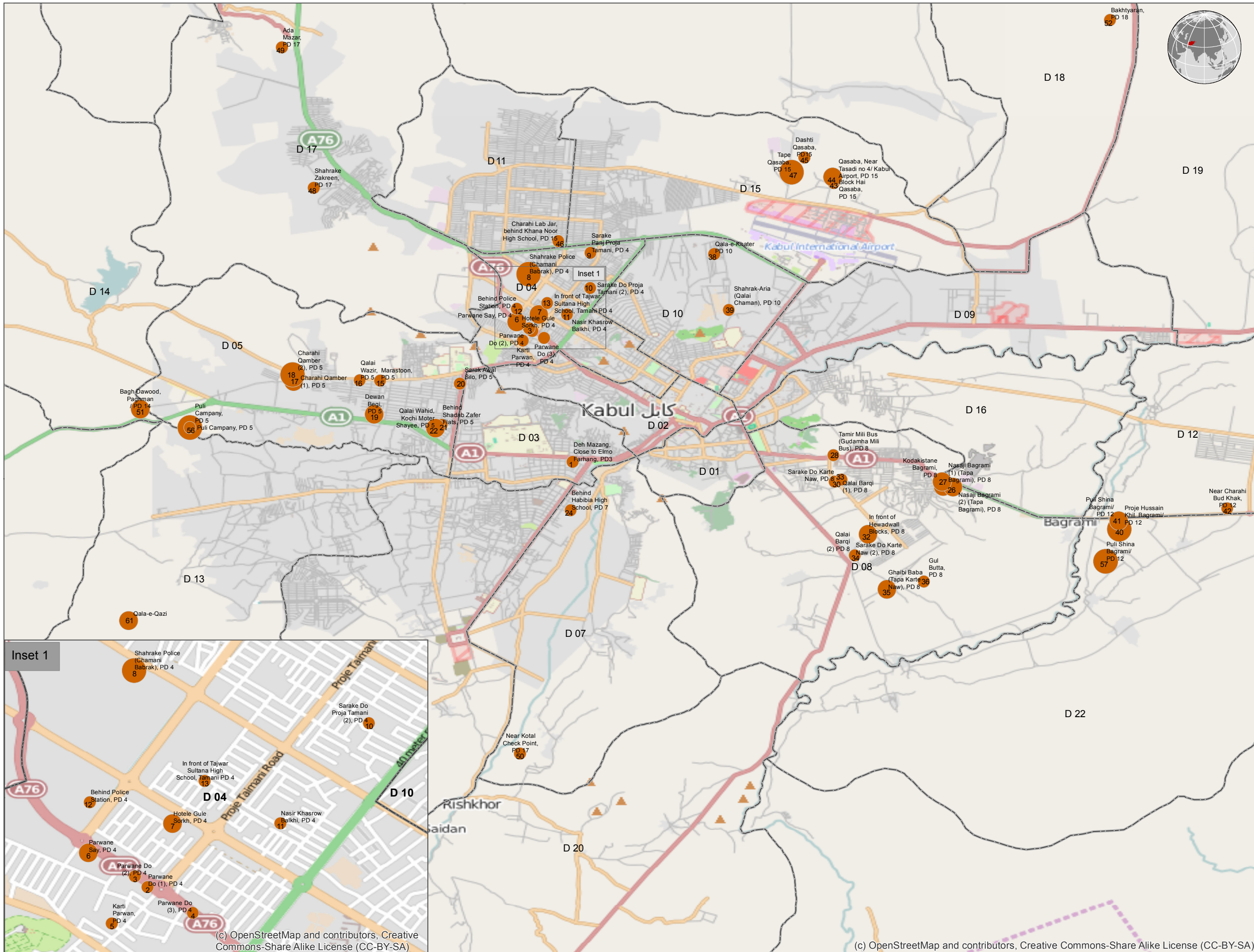

**Legend**

**KIS Locations**

**Individuals**

- 60 - 500
- 501 - 1,500
- 1,501 - 3,403

Kabul City Police Districts

# Settlement identifier number in the table (column name - "ID"). Please refer to attached table for more detailed information.



Date Printed: 02 October 2014 08:49 AM

Data Source(s): AGCHO, AIMS, OpenStreetMap

Projection/Datum: Geographic/WGS-84

Disclaimers:  
The designations employed and the presentation of material on this map do not imply the expression of any opinion whatsoever on the part of the Secretariat of the United Nations concerning the legal status of any country, territory, city or area or of its authorities, or concerning the delimitation of its frontiers or boundaries.

Doc Name:  
Kabul\_city\_KIS\_3W\_2014Sep30\_A3

Feedback: ocha.imu.afg@gmail.com  
Website: <http://afg.humanitarianresponse.info>

## Table of KIS Sites with GPS Coordinates and Population Figures

ID	Settlement location	GPS Coordinates	Households	Individuals
1	Deh Mazang, Close to Elmo Farhang, PD3	Lat N: 34 30' 34.86" Lon E: 69 08' 53.86"	20	110
2	Parwane Do (1), PD 4	Lat N: 34° 32' 34.00" Lon E: 69°08' 17.15"	28	132
3	Parwane Do (2), PD 4	Lat N: 34°32' 36.60" Lon E: 69°08' 14.10"	22	95
4	Parwane Do (3), PD 4	Lat N: 34°32' 27.80" Lon E: 69°08' 28.00"	36	141
5	Karti Parwan, PD 4	Lat N: 34°32'25.30" Lon E: 69°08' 08.60"	58	153
6	Parwane Say, PD 4	Lat N: 34°32'42.21" Lon E: 69°08' 02.98"	91	607
7	Hotele Gule Sorkh, PD 4	Lat N: 34°32'49.14" Lon E: 69°08' 23.13"	93	539
8	Shahrake Police (Chamani Babrak), PD 4	Lat N: 34°33'25.76" Lon E: 69°08' 13.93"	488	2456
9	Sarake Panj Proja Tamani, PD 4	Lat N: 34°33'45.23" Lon E: 69°09' 10.30"	68	489
10	Sarake Do Proja Tamani (2), PD 4	Lat N: 34°33'13.20" Lon E: 69°09' 10.10"	52	329
11	Nasir Khasrow Balkhi, PD 4	Lat N: 34°32' 49.20" Lon E: 69°08' 48.90"	46	370
12	Behind Police Station, PD 4	Lat N: 34°32'54.30" Lon E: 69°08' 03.30"	14	87
13	In front of Tajwar Sultana High School, Tamani PD 4	Lat N: 34°32'59.40" Lon E: 69°08' 30.80"	33	186
14	Puli Campany, PD 5	Lat N: 34°31'06.10" Lon E: 69°03' 05.01"	361	2166
15	Marastoon, PD 5	Lat N: 34°31'48.90" Lon E: 69°05' 58.50"	48	321
16	Qalai Wazir, PD 5	Lat N: 34 31' 49.08" Lon E: 69 05' 39.90"	67	302
17	Charahi Qamber (1), PD 5	Lat N: 34 31' 48.09" Lon E: 69 04' 39.45"	249	1166
18	Charahi Qamber (2), PD 5	Lat N: 34 31' 54.38" Lon E: 69 04' 38.76"	787	3403
19	Dewan Begi, PD 5	Lat N: 34°31'18.08" Lon E: 69°05' 53.01"	190	1012
20	Sarak Awal Silo, PD 5	Lat N: 34°31'46.08" Lon E: 69°07' 11.06"	8	60
21	Behind Shadab Zafer Flats, PD 5	Lat N: 34°31'08.44" Lon E: 69°06' 54.72"	43	279
22	Qalai Wahid, Kochi Moter Shayee, PD 5	Lat N: 34°30'65.49" Lon E: 69°06' 48.85"	81	506
23	Behind new Parliament House, PD 6		30	176
24	Behind Habibia High School, PD 7	Lat N: 34°29'50.50" Lon E: 69°08' 52.30"	30	151
25	Nasaji Bagrami (1) (Tapa Bagrami), PD 8	Lat N: 34°30'12.28" Lon E: 69°14' 32.10"	239	1244
26	Nasaji Bagrami (2) (Tapa Bagrami), PD 8	Lat N: 34°30'11.60" Lon E: 69°14' 41.17"	101	511
27	Kodakistane Bagrami, PD 8	Lat N: 34 30' 16.68" Lon E: 69 14' 31.03"	144	782
28	Tamir Mili Bus (Gudamha Mili Bus), PD 8	Lat N: 34 30' 40.71" Lon E: 69 12' 52.04"	71	376
29	Sarake Do Karte Naw, PD 8	Lat N: 34°30'16.66" Lon E: 69 12' 53.16"	46	242
30	Sarake Do Karte Naw (2), PD 8	Lat N: 34°29'09.45" Lon E: 69 13' 11.30"	41	227
31	In front of Hewadwall Blocks, PD 8	Lat N: 34 29'28.57 Lon E: 69 13'23.45	99	584
32	Qalai Barqi (1), PD 8	Lat N: 34 30'18.56 Lon E: 69 12' 59.47	30	271
33	Qalai Barqi (2) PD 8	Lat N: 34°29'09.45" Lon E: 69 13' 11.30"	28	211
34	Ghaibi Baba (Tapa Karte Naw), PD 8	Lat N: 34°28'38.50" Lon E: 69°13' 40.85"	189	958
35	Gul Butta, PD 8	Lat N: 34°28' 45.6" Lon E: 69°14' 14.40"	36	230
36	Qala-e-Khater PD 10	Lat N: 34°33'44.08" Lon E: 69°11' 03.08"	58	318
37	Shahrak-Aria (Qalai Chaman), PD 10	Lat N: 34°32'53.30" Lon E: 69°11' 16.60"	29	150
38	Proje Hussain Khil, Bagrami/ PD 12	Lat N: 34°29'33.40" Lon E: 69°17' 12.80"	401	1836
39	Puli Shina Bagrami/ PD 12	Lat N: 34°29'40.90" Lon E: 69°17' 12.10"	143	907
40	Near Charahi Bud Khak, PD 12	Lat N: 34°29'52.30" Lon E: 69°18' 51.02"	40	171
41	Qasaba, Near Tasadi no 4/ Kabul Airport, PD 15	Lat N: 34°34'49.05" Lon E: 69°12' 52.08"	66	387
42	Block Hai Qasaba, PD 15	Lat N: 34°34'54.50" Lon E: 69°12' 51.10"	93	581
43	Dashti Qasaba, PD15	Lat N: 34°35'12.20" Lon E: 69°12' 25.30"	55	318
44	Charahi Lab Jar, behind Khana Noor High School, PD 15	Lat N: 34°33'56.00" Lon E: 69°08' 41.00"	27	181
45	Tape Qasaba, PD 15	Lat N: 34°34'58.80" Lon E: 69°12' 13.70"	302	2533
46	Shahrake Zakreen, PD 17	Lat N: 34°34'44.60" Lon E: 69°04' 57.90"	35	182
47	Ada Mazar, PD 17	Lat N: 34°36'52.50" Lon E: 69°04' 28.90"	27	155
48	Near Kotal Check Point, PD 17	Lat N: 34°26'08.80" Lon E: 69°08' 06.00"	44	264
49	Bagh Dawood, Paghman / PD 14	Lat N: 34°31'22.79" Lon E: 69°02' 19.53"	141	631
50	Bakhtyaran, PD 18	Lat N: 34°37'17.40" Lon E: 69°17' 04.10"	57	305
51	Puli Campany, PD 5	Lat N: 34°31'06.10" Lon E: 69°03' 05.01"	54	324
52	Puli Shina Bagrami/ PD 12	Lat N: 34°29'40.9" Lon E: 69°17'1.1"	401	1836
53	Puli Safeed, Bene Hesar PD 8, Kabul City		7	42
<b>Total</b>			<b>5,947</b>	<b>31,993</b>
Last updated 30 September 2014				