

IDP MOVEMENT TREND TOWARD PLACE OF ORIGIN IN CENTER

Map No.3



In cooperation with
UNOPS - IDP



Map prepared by HIC
United Nations Humanitarian Information Centre
UN Area of Responsibility - North, Erbil
June 2003
HIC Map Reference 146

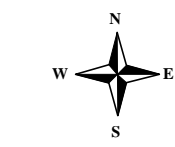
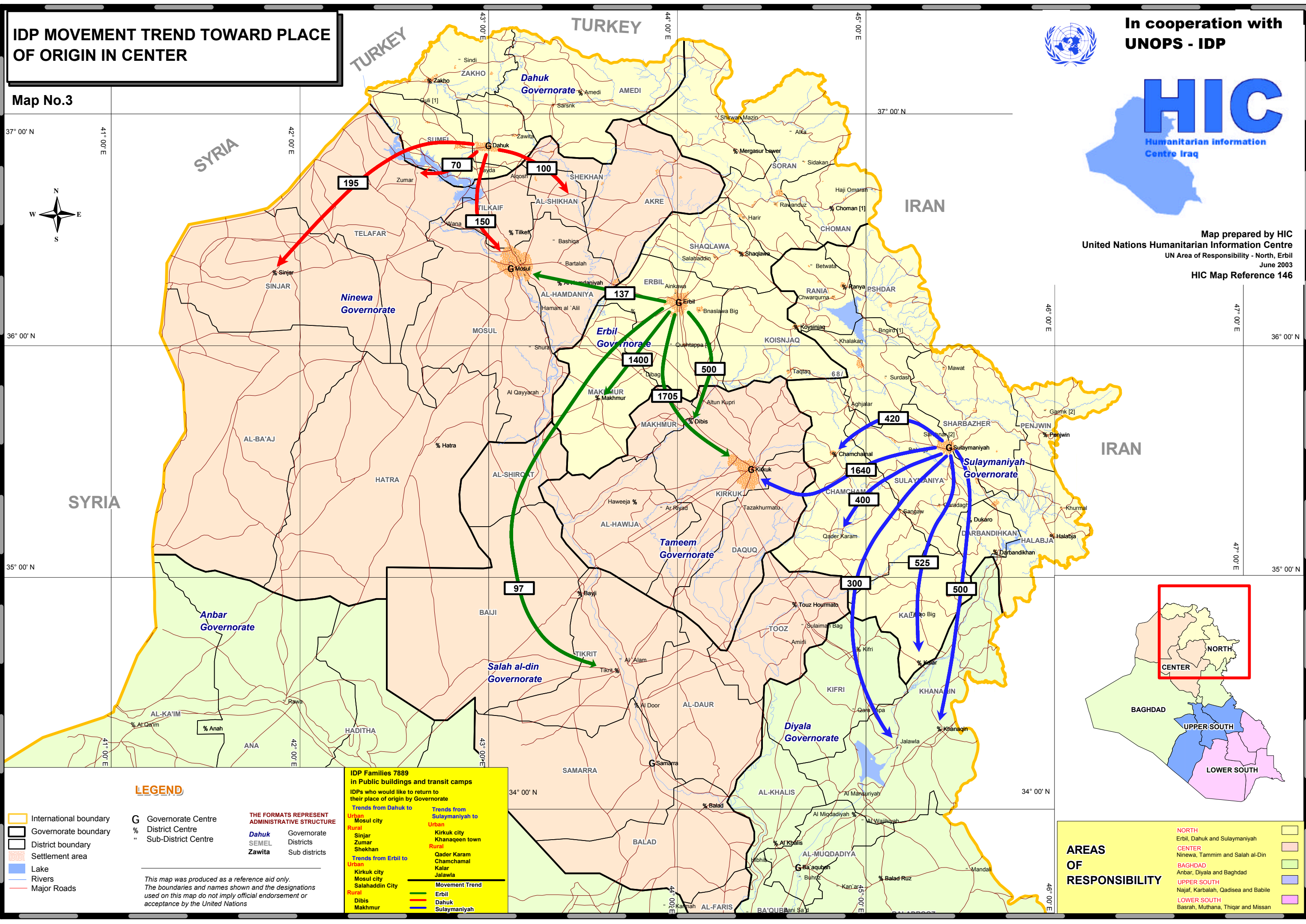

LEGEND

- International boundary
 - Governorate boundary
 - District boundary
 - Settlement area
 - Lake
 - Rivers
 - Major Roads
 - Governorate Centre
 - District Centre
 - Sub-District Centre
- THE FORMATS REPRESENT ADMINISTRATIVE STRUCTURE**
- Dahuk** Governorate
 - SEMEL** Districts
 - Zawita** Sub districts
- This map was produced as a reference aid only. The boundaries and names shown and the designations used on this map do not imply official endorsement or acceptance by the United Nations*

IDP Families 7889 in Public buildings and transit camps
IDPs who would like to return to their place of origin by Governorate

Trends from Dahuk to	Trends from Sulaymaniyah to
Urban Mosul city	Urban Kirkuk city
Rural Sinjar Zumar Shekhan	Rural Khanaqeen town Qader Karam Chamchamal Kalar Jalawla
Trends from Erbil to	
Urban Kirkuk city Mosul city Salahaddin City	Movement Trend
Rural Dibis Makmur	— Erbil
	— Dahuk
	— Sulaymaniyah

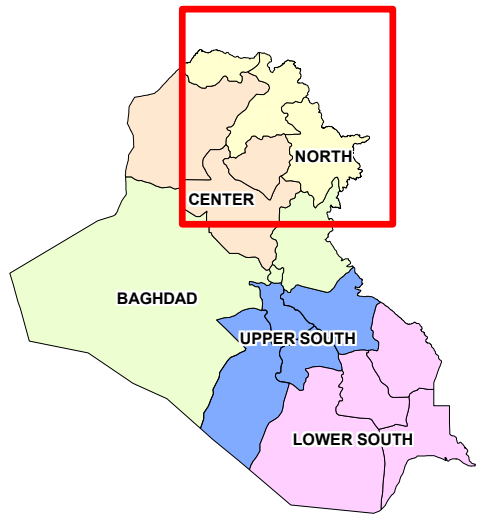

AREAS OF RESPONSIBILITY

- NORTH**
Erbil, Dahuk and Sulaymaniyah
- CENTER**
Ninewa, Tammim and Salah al-Din
- BAGHDAD**
Anbar, Diyala and Baghdad
- UPPER SOUTH**
Najaf, Karbala, Qadisea and Babil
- LOWER SOUTH**
Basrah, Muthana, Thiqr and Missan