

RESETTLE IN A DIFFERENT LOCATION THAN THE PLACE OF ORIGIN

Map No.4



In cooperation with
UNOPS - IDP



Map prepared by HIC
United Nations Humanitarian Information Centre
UN Area of Responsibility - North, Erbil
June 2003
HIC Map Reference 147

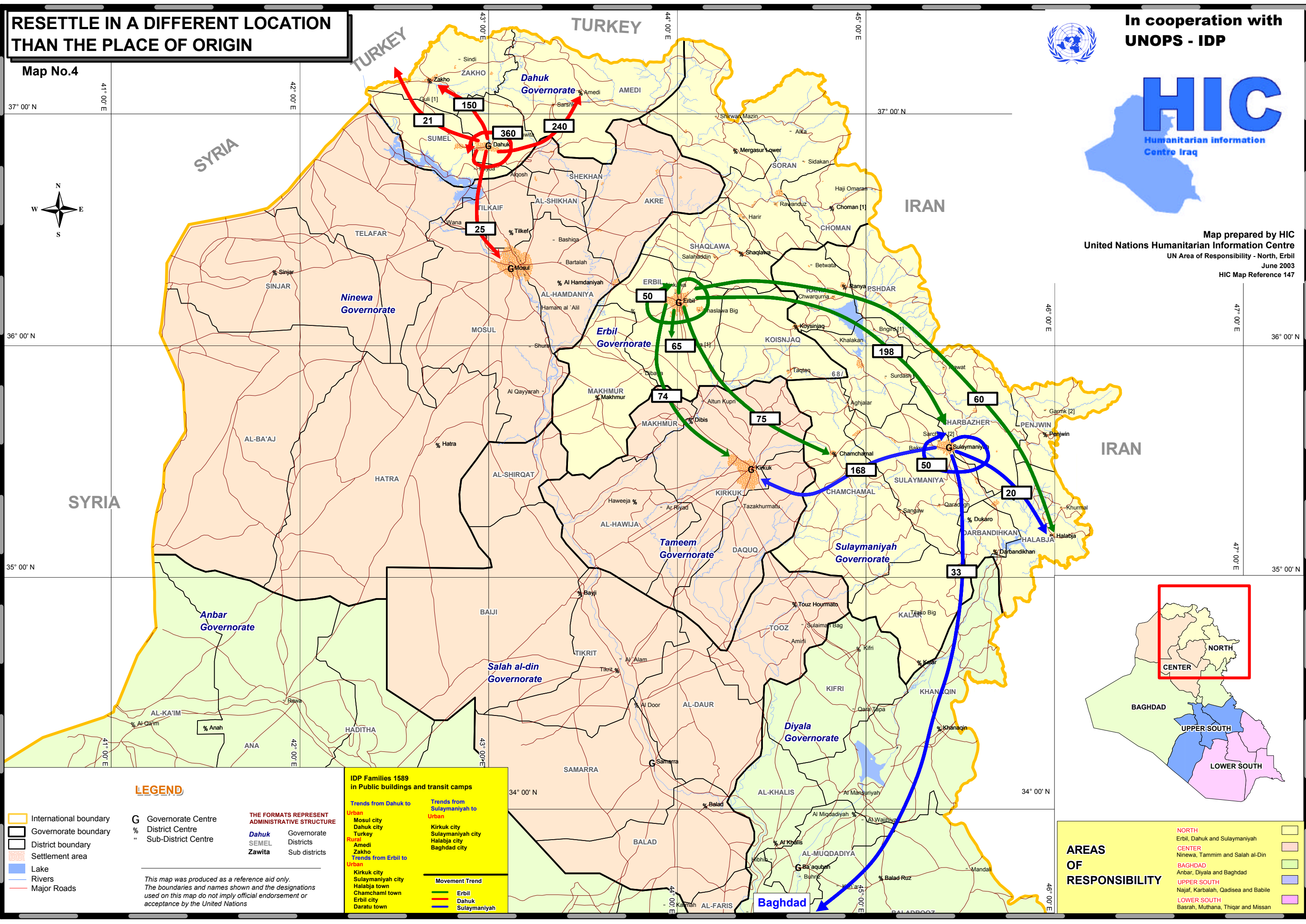

LEGEND

- International boundary
 - Governorate boundary
 - District boundary
 - Settlement area
 - Lake
 - Rivers
 - Major Roads
 - Governorate Centre
 - District Centre
 - Sub-District Centre
- THE FORMATS REPRESENT ADMINISTRATIVE STRUCTURE**
- Dahuk** Governorate
 - SEMEL** Districts
 - Zawita** Sub districts

IDP Families 1589 in Public buildings and transit camps

| | |
|-----------------------------------|--|
| Trends from Dahuk to Urban | Trends from Sulaymaniyah to Urban |
| Mosul city | Kirkuk city |
| Dahuk city | Sulaymaniyah city |
| Turkey | Halabja city |
| Rural | Baghdad city |
| Amedi | |
| Zakho | |
| Trends from Erbil to Urban | |
| Kirkuk city | |
| Sulaymaniyah city | |
| Halabja town | |
| Chamchami town | |
| Erbil city | |
| Daratu town | |

Movement Trend

- Erbil
- Dahuk
- Sulaymaniyah

This map was produced as a reference aid only. The boundaries and names shown and the designations used on this map do not imply official endorsement or acceptance by the United Nations

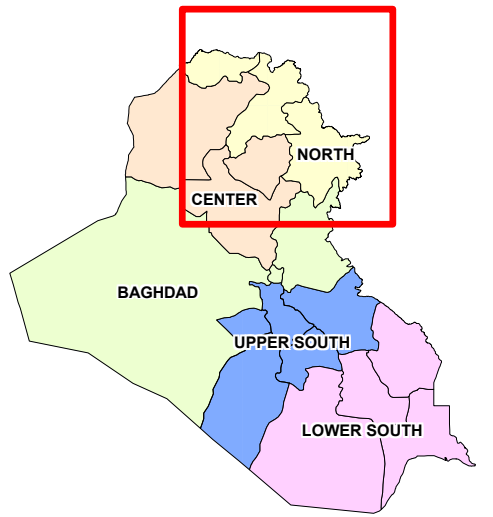

AREAS OF RESPONSIBILITY

- NORTH** Erbil, Dahuk and Sulaymaniyah
- CENTER** Ninewa, Tammim and Salah al-Din
- BAGHDAD** Anbar, Diyala and Baghdad
- UPPER SOUTH** Najaf, Karbala, Qadisea and Babile
- LOWER SOUTH** Basrah, Muthana, Thiqr and Missan