

The boundaries and names shown and the designations used on this map do not imply official endorsement or acceptance by the United Nations.

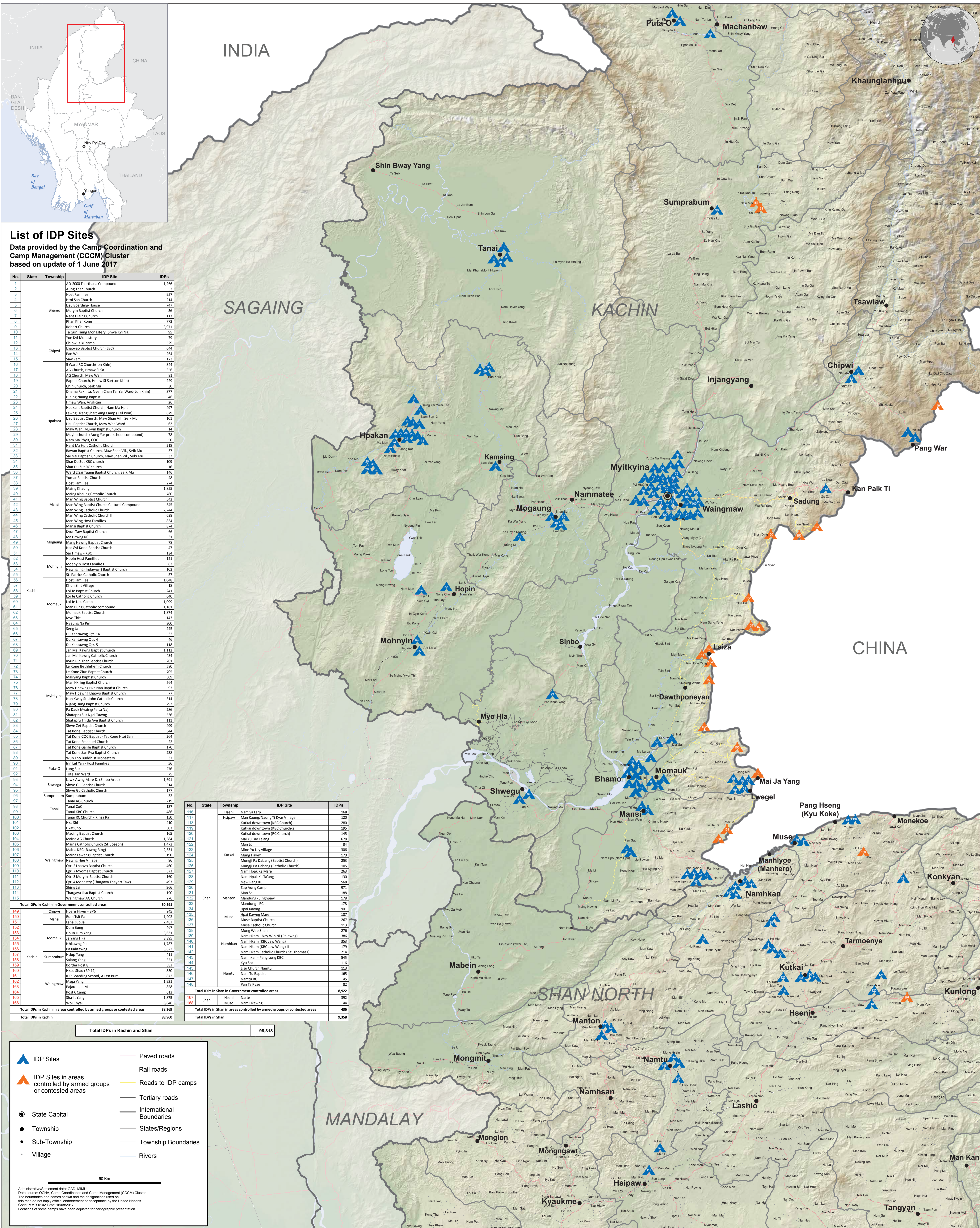

List of IDP Sites

Data provided by the Camp Coordination and Camp Management (CCCM) Cluster based on update of 1 June 2017

No.	State	Township	IDP Site	IDPs			
1	Ihamao	AD-2000 Tharthana Compound	AD-2000 Tharthana Compound	1,266			
2			Jang Thar Church	53			
3			Host Families	997			
4			Hoi San Church	214			
5			Ulu Boarding House	747			
6			Meyin Baptist Church	56			
7			Nant Hlang Church	113			
8			Phan Khar Kone	773			
9			Robert Church	3,971			
10			Ta Gon Tana Monastery (Shwe Kyi Na)	95			
11			Yoe Kyi Monastery	79			
12			Chipwi KBC camp	529			
13	Uthawo Baptist Church (LBC)	644					
14	Pan Wa	264					
15	Saw Zam	173					
16	Chipwi	S Ward RC Church (Lon Khin)	S Ward RC Church (Lon Khin)	344			
17			AG Church, Maw Wan	366			
18			AG Church, Maw Wan	81			
19			Baptist Church, Hmaw Si Sar (Lon Khin)	229			
20			Chin Church, Seik Mu	30			
21			Dhama Bakhita, Nyein Chan Tar Yar Ward (Lon khin)	377			
22			Hlang Naung Baptist	46			
23			Hmaw Wan, Anglican	26			
24			Hpakant Baptist Church, Nam Ma Hoi	697			
25			Lawng Hlang Shat Yang Camp (Lei Yin)	879			
26			Ulu Baptist Church, Maw Shan VII, Seik Mu	101			
27			Ulu Baptist Church, Maw Shan Ward	62			
28	Maw Wan, Meyin Baptist Church	14					
29	Meyin church (Aung Yar pre-school compound)	78					
30	Nam Ma Hoi Catholic Church	238					
31	Nam Ma Hoi Catholic Church	37					
32	Rawan Baptist Church, Maw Shan VII, Seik Mu	32					
33	Sai Nai Baptist Church, Maw Shan VII, Seik Mu	39					
34	Shar Du Zai KBC Church	109					
35	Shar Du Zai RC Church	146					
36	Ward 2 Sai Taung Baptist Church, Seik Mu	146					
37	Yunmar Baptist Church	48					
38	Mansi	Host Families	Host Families	274			
39			Mang Khauk	1,855			
40			Mang Khauk Catholic Church	780			
41			Man Wing Baptist Church	542			
42			Man Wing Baptist Church Cultural Compound	457			
43			Man Wing Catholic Church	2,344			
44			Man Wing Catholic Church II	638			
45			Man Wing Host Families	834			
46			Mansu Baptist Church	874			
47			Kyun Taw Baptist Church	66			
48			Ma Hwang RC	31			
49			Mang Hwang Baptist Church	78			
50	Nat Gyi Kone Baptist Church	47					
51	Sar Hmaw - KBC	134					
52	Host Families	103					
53	Mang Hwang Baptist Church	83					
54	Nawng Ing (Indawgyi) Baptist Church	123					
55	St. Patrick Catholic Church	57					
56	Host Families	1,048					
57	Khun Sint Village	18					
58	Loi Je Baptist Church	241					
59	Loi Je Catholic Church	1,640					
60	Loi Je Camp	1,099					
61	Momaok	Man Bung Catholic compound	Man Bung Catholic compound	1,181			
62			Momaok Baptist Church	1,874			
63			Myo Thi	143			
64			Nawng Na Pin	143			
65			Seng Ja	245			
66			Du Kahlawng Qtr. 14	32			
67			Du Kahlawng Qtr. 4	46			
68			Du Kahlawng Qtr. 5	118			
69			Jan Mai Kawng Baptist Church	1,112			
70			Jan Mai Kawng Catholic Church	434			
71			Kyun Pin Thar Baptist Church	201			
72			Le Kone Bethlehem Church	580			
73	Le Kone Zion Baptist Church	705					
74	Mahlawng Baptist Church	939					
75	Man Hkang Baptist Church	564					
76	Maw Hpaung Hka Nan Baptist Church	93					
77	Maw Hpaung Hka Nan Baptist Church	77					
78	Nan Kway St. John Catholic Church	314					
79	Njang Dung Baptist Church	292					
80	Pa Dask Myaing (Pa La Na)	286					
81	Shatung Sui Nga Towng	536					
82	Shatung Thida Aye Baptist Church	111					
83	Shwe Zet Baptist Church	499					
84	Tat Kone Baptist Church	344					
85	Tat Kone CQC Baptist - Tat Kone Htoi Sam	364					
86	Tat Kone Emanuel Church	22					
87	Tat Kone Gallie Baptist Church	170					
88	Tat Kone Jan Pya Baptist Church	238					
89	Wun Tho Baptist Monastery	37					
90	Inn Lei Yan - Host Families	56					
91	Putao	Lung Sut	Lung Sut	276			
92			Toile San Ward	75			
93			Lawk Aung Mare D. (Sinbo Area)	1,691			
94			Shwe Gu Baptist Church	314			
95			Shwe Gu Catholic Church	177			
96			Sumpaubum	32			
97			Tanal AG Church	219			
98			Tanal CQC	137			
99			Tanal KBC Church	486			
100			Tanal RC Church, Kinsa Ra	117			
101			Hka Shi	410			
102			Hkat Cho	503			
103	Madine Baptist Church	165					
104	Maina AG Church	1,584					
105	Maina Catholic Church (St. Joseph)	84					
106	Maina KBC (Bawng Bng)	2,511					
107	Maina Lawng Baptist Church	190					
108	Nawng Hre Village	86					
109	Qtr. 2 Hpaung Baptist Church	460					
110	Qtr. 2 Hpaung Baptist Church	333					
111	Qtr. 3 Mu-yin Baptist Church	160					
112	Qtr. 4 Monastery (Tharyga Tharyt Taw)	493					
113	Shing Jai	966					
114	Tharyga Ulu Baptist Church	191					
115	Waingmaw AG Church	276					
116	Shan	Mandung - Jinghpaw	Mandung - Jinghpaw	178			
117			Mandung - RC	178			
118			Hpaik Kawng	134			
119			Hpaik Kawng Mare	961			
120			Muse Baptist Church	267			
121			Muse Catholic Church	113			
122			Mong Waw Shan	276			
123			Nam Hkam - Nay Win Ni (Pakawng)	386			
124			Nam Hkam (KBC Jaw Wang)	353			
125			Nam Hkam (KBC Jaw Wang II)	179			
126			Nam Hkam Catholic Church (St. Thomas I)	214			
127			Namhkan - Pang Long KBC	545			
128	Kyu Sot	116					
129	Duo Church Namtu	113					
130	Namtu RC	45					
131	Pan Ta Pyae	82					
132	Total IDPs in Kachin in Government controlled areas			50,591			
133		Total IDPs in Kachin in areas controlled by armed groups or contested areas			38,369		
134					88,960		
135			Total IDPs in Shan in Government controlled areas			8,922	
136				Total IDPs in Shan in areas controlled by armed groups or contested areas			436
137							9,358
138							98,316

Legend

- IDP Sites
- IDP Sites in areas controlled by armed groups or contested areas
- State Capital
- Township
- Sub-Township
- Village
- Paved roads
- Rail roads
- Roads to IDP camps
- Tertiary roads
- International Boundaries
- States/Regions
- Township Boundaries
- Rivers

Administrative/Settlement data: GAD, MIMU
 Data source: OCHA, Camp Coordination and Camp Management (CCCM) Cluster
 The boundaries and names shown are the designations used on this map do not imply official endorsement or acceptance by the United Nations.
 Code: MAR/01/2 Date: 16/06/17
 Locations of some camps have been adjusted for cartographic presentation.