# LIBERIA - Ivoirian Refugees and camps setting

OCHA
Regional Office for West and Central Africa

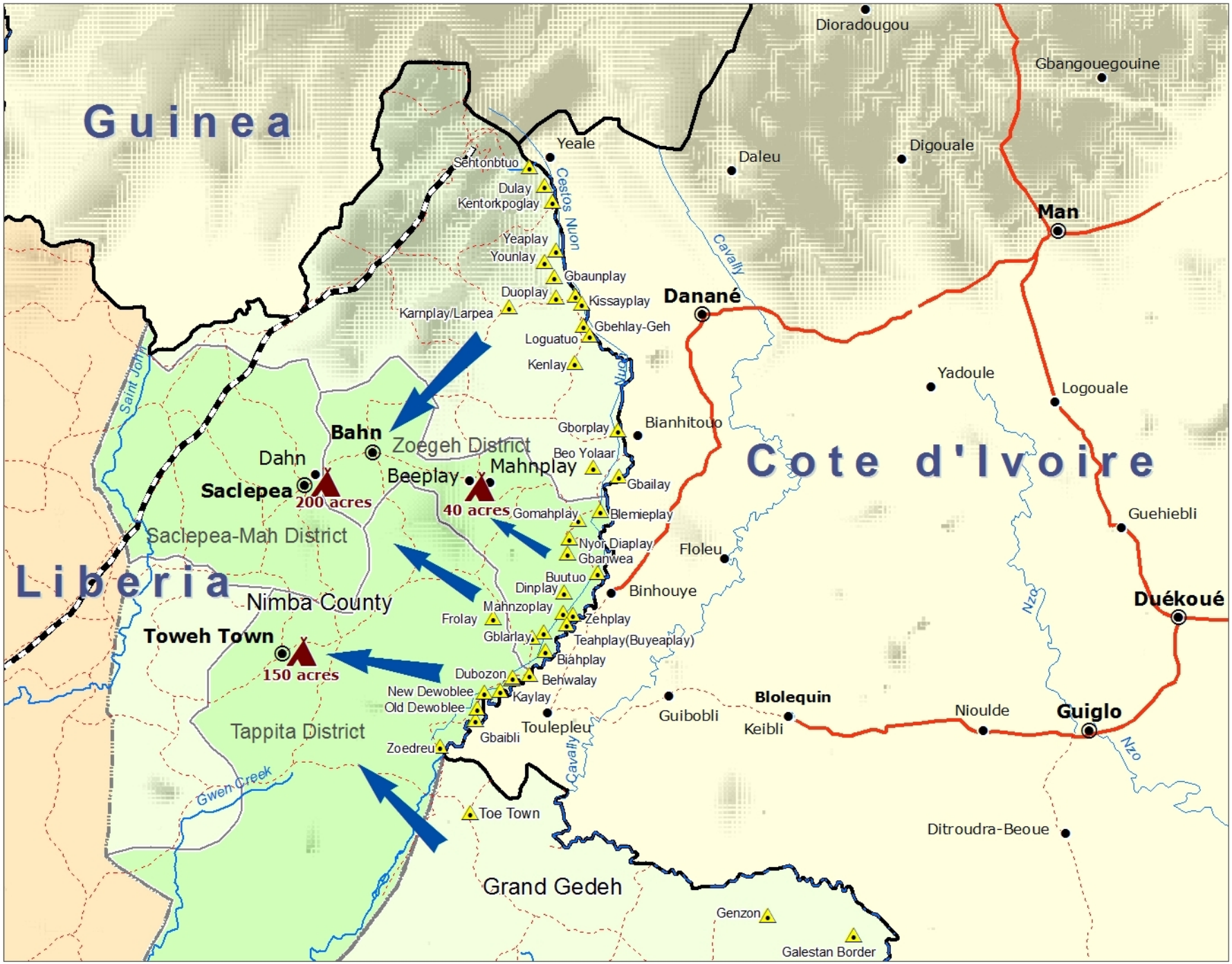


**Map Doc Name:** OCHA_RefMap_Draft_v18_110207

**Creation Date:** 07 February 2011
**Projection/Datum:** GCS/WGS 1984
**Web Resources:** http://ochaonline.un.org/rowca
**Nominal Scale at A4 paper size:** 1:1 000 000

**Map data source(s):**
ESRI, DevInfo, DCW, USGS/WFP, OCHA, CNTIG/Côte d'Ivoire, UNHCR

**Disclaimers:**
The designations employed and the presentation of material on this map do not imply the expression of any opinion whatsoever on the part of the Secretariat of the United Nations concerning the legal status of any country, territory, city or area or of its authorities, or concerning the delimitation of its frontiers or boundaries.

**For comments, please contact:**
dieye3@un.org