



Statistical Summary

as of
31-Aug-2022

Refugees and Asylum Seekers in Kenya

	Total Refugee & Asylum Seeker Population	Dadaab Camp	Kakuma Camp	Kalobeyei Settlement	Urban (Eldoret)	Urban (Nbi, Msa & Nak)	
A. Refugees and Asylum Seekers	561,836	233,654	190,519	46,033	2,746	88,884	- Page 2
B. Registration	23,722	130	18,369			5,223	- Page 6
C. Refugee Status Determination							- Page 7
1. Applied	9,536	14	5,704			3,818	
2. Recognized	3,180	0	2,659			521	
3. Rejected	0	0	0			0	
4. Pending	64,853	1,431	31,646			31,776	
D. 2022 Resettlement Submissions	2,397						- Page 8
E. 2022 Resettlement Departures	914						- Page 9
F. 2022 Voluntary Repatriation	1,300						- Page 10

SUMMARY

The refugee and asylum-seeker population in Kenya stood at 561,836 persons as of 31 of August 2022, which comprises 496,983 (89%) refugees and 64,853 (11%) asylum-seekers. Compared with July 2022, there is an increase of 2,554 individuals in the total population, from 559,282 to 561,836 as at the end of August 2022, of which 2,193 are new registration (new arrivals and In-Situ) mostly from South Sudan, the Democratic Republic of the Congo, Ethiopia, and Burundi. There were 443 new birth registrations undertaken during the month of August 2022.

The PRIMES integrated Biometrics Identity Management System (BIMS) was actively used throughout the reporting period to secure individual identities of the population, thus ensuring continuity of identity over time and in different locations across the world, reducing avenues for identity fraud and other misrepresentations. Population Registration and Identity Management Eco-System (PRIMES) is a platform for all UNHCR registration and identity management tools and applications.

Additionally, the Global Distribution Tool (GDT) was used to extract verification and assistance distribution lists from PRIMES and to authenticate the identity of beneficiaries for assistance provided by UNHCR and partners. The Self-Service Kiosk (KASI) was used by refugees to make various appointments, including complaints, documentation and data correction/updates, with UNHCR (Protection), Department of Refugee Services and the Kakuma Kalobeyei Challenge Fund. KASI2 continued to be utilised by refugees who are residing in urban areas in order to access services provided by UNHCR and the Department of Refugee Services (DRS). In Dadaab, a total of 45,856 individuals were profiled and are awaiting registration by the Department of Refugee Services.

1. Population decreases

a. Voluntary Repatriation: From 1st of January to 31 of August 2022, UNHCR and partners have assisted a total of 1,300 persons to return to their places of origin voluntarily.

b. Resettlement: From 1 January to 31 of August 2022, a total of 914 refugees departed to various resettlement countries.

c. Other Decreases: Closure/Inactivation of 89 individuals was undertaken during the continuous registration activities.

2. Population increases

a. New registration: A total of 2,636 individuals were registered during the reporting period, mainly new arrivals (2,084) and In-Situ (109). Hence, the total number of persons registered since the beginning of January 2022 stands at 23,722 (Camps 18,499 and Urban 5,223) – an average increase of 2,965 per month.

b. Other Increases: A total of 249 individuals were reactivated after re-establishing contact with Department of Refugee Services during the continuous registration activities.

REFUGEES AND ASYLUM SEEKERS IN KENYA BY COUNTRY OF ORIGIN AND LOCATION

Country of Origin	2017				2018				2019				2020					2021						2022					
	Dadaab Camp	Kakuma Camp	Nairobi	Total	Dadaab Camp	Kakuma Camp	Nairobi	Total	Dadaab Camp	Kakuma Camp	Urban (Nbi, Nak & Msa)	Total	Dadaab Camp	Kakuma Camp	Kalobeyei Settlement	Urban (Nbi, Nak & Msa)	Total	Dadaab Camp	Kakuma Camp	Kalobeyei Settlement	Urban (Eldoret)	Urban (Nbi, Nak & Msa)	Total	Dadaab Camp	Kakuma Camp	Kalobeyei Settlement	Urban (Eldoret)	Urban (Nbi, Nak & Msa)	Total
Total	238,152	185,154	65,109	488,415	208,633	187,349	75,742	471,724	217,151	193,684	78,912	489,747	223,420	160,451	40,085	80,898	504,854	236,254	173,735	43,472	2,668	83,939	540,068	233,654	190,519	46,033	2,746	88,884	561,836
Somalia	229,064	35,549	19,733	284,346	200,886	33,844	22,588	257,318	208,431	34,620	21,214	264,265	215,060	35,743	104	21,583	272,490	228,254	37,412	117	59	22,813	288,655	225,898	38,422	120	59	23,432	287,931
South Sudan	990	105,168	5,454	111,612	978	108,450	5,858	115,286	938	112,189	8,426	121,553	625	85,107	29,778	8,458	123,968	641	90,832	32,954	2,452	8,473	135,352	618	101,286	35,352	2,537	8,584	148,377
DR Congo	114	11,533	24,063	35,710	93	12,232	28,980	41,305	77	13,453	30,046	43,576	78	12,990	1,487	30,711	45,266	98	15,428	1,605	5	31,148	48,284	108	17,525	1,705	5	32,969	52,312
Ethiopia	7,759	10,470	9,651	27,880	6,478	10,502	10,721	27,701	7,502	10,148	10,766	28,416	7,480	5,605	5,017	11,102	29,204	7,088	6,033	5,109	87	12,050	30,367	6,861	6,406	5,269	85	13,278	31,899
Burundi	83	10,134	2,611	12,828	65	10,020	3,237	13,322	72	11,235	3,791	15,098	64	9,437	2,791	4,228	16,520	65	12,114	2,729	6	4,239	19,153	62	14,210	2,583	7	4,930	21,792
Sudan	53	9,789	166	10,008	46	9,879	181	10,106	46	9,700	180	9,926	24	9,550	356	179	10,109	15	9,383	355	34	192	9,979	15	9,692	369	26	194	10,296
Uganda	57	1,705	720	2,482	65	1,501	846	2,412	70	1,623	906	2,499	72	1,234	445	875	2,626	75	1,657	486	9	859	3,086	75	2,020	1,657	11	916	3,562
Eritrea	8	60	1,273	1,341	4	192	1,607	1,803	4	34	1,793	1,831	4	40	1	1,851	1,896	4	36	1	11	2,149	2,201	4	59	1	11	2,407	2,482
Rwanda	16	611	1,015	1,642	11	612	1,117	1,740	7	652	1,129	1,788	8	634	64	1,165	1,871	9	748	66	-	1,166	1,989	10	820	74	1	1,248	2,153
Other	8	135	423	566	7	117	607	731	4	130	661	795	5	111	42	746	904	5	92	50	5	850	1,002	3	79	20	4	926	1,032

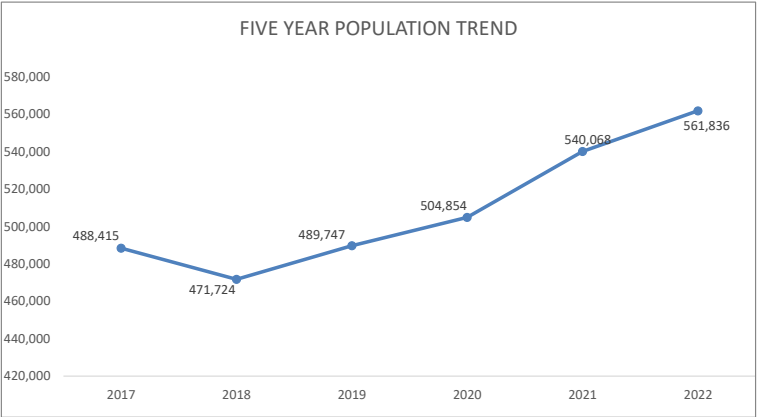
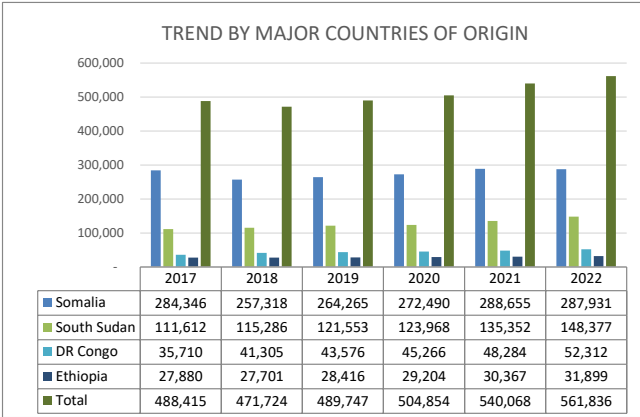
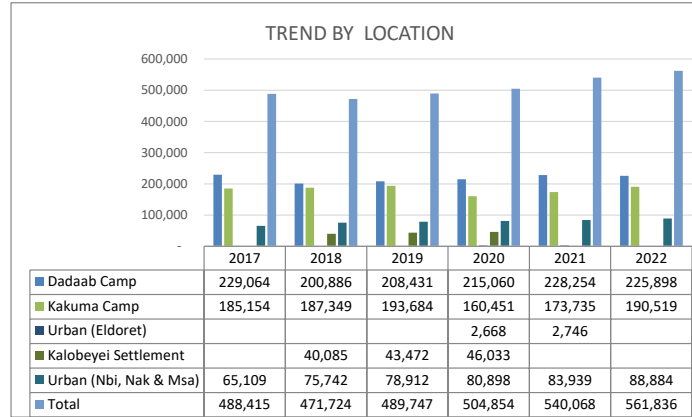

REFUGEES AND ASYLUM SEEKERS IN KENYA : DEMOGRAPHIC BREAKDOWN

Total Kenya	Age Group	Sex				Total	
		Female		Male			
		#	%	#	%	#	%
	0-4	35,259	6.3%	37,202	6.6%	72,461	12.9%
	5-11	58,278	10.4%	62,327	11.1%	120,605	21.5%
	12-17	45,311	8.1%	53,013	9.4%	98,324	17.5%
	18-59	125,998	22.4%	129,076	23.0%	255,074	45.4%
	60 and above	8,433	1.5%	6,939	1.2%	15,372	2.7%
	Total	273,279	48.6%	288,557	51.4%	561,836	

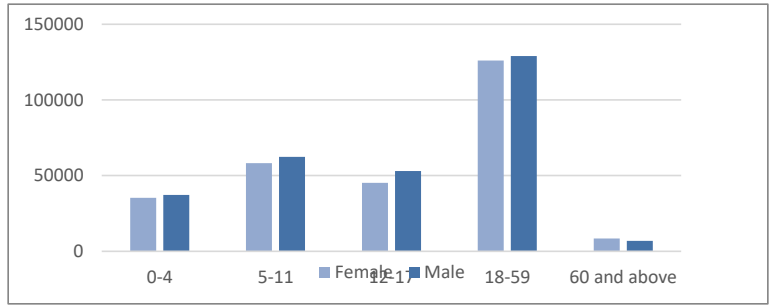

18 - 35 years	Site Name	Sex				Total	
		Female		Male			
		#	%	#	%	#	%
	Urban	18,948	10.4%	21,453	11.8%	40,401	22.3%
	Dadaab	30,333	16.7%	30,543	16.8%	60,876	33.6%
	Kakuma	33,462	18.4%	46,659	25.7%	80,121	44.2%
	Total	82,743	45.6%	98,655	54.4%	181,398	

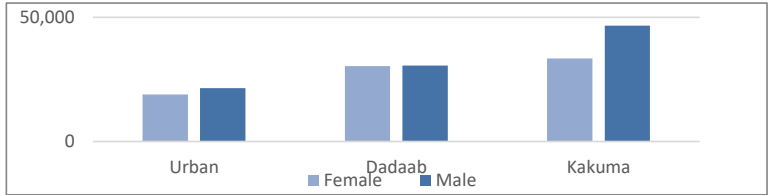

Urban (Nbi, Nak & Msa)	Age Group	Sex				Total	
		Female		Male			
		#	%	#	%	#	%
	0-4	2,437	2.7%	2,597	2.9%	5,034	5.7%
	5-11	6,345	7.1%	6,872	7.7%	13,217	14.9%
	12-17	5,711	6.4%	5,874	6.6%	11,585	13.0%
	18-59	26,612	29.9%	29,620	33.3%	56,232	63.3%
	60 and above	1,569	1.8%	1,247	1.4%	2,816	3.2%
	Total	42,674	48.0%	46,210	52.0%	88,884	

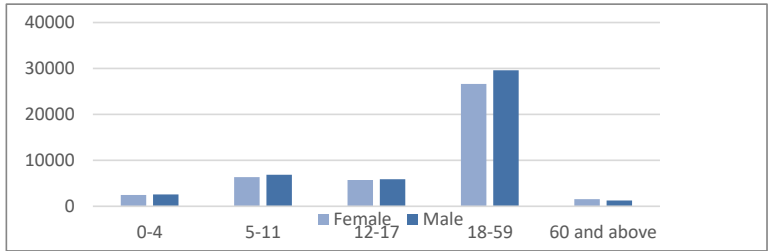

Dadaab Camp	Age Group	Sex				920	
		Female		Male		#	%
		#	%	#	%	#	%
	0-4	16,579	7.1%	17,551	7.5%	34,130	14.6%
	5-11	26,994	11.6%	28,184	12.1%	55,178	23.6%
	12-17	19,929	8.5%	21,107	9.0%	41,036	17.6%
	18-59	50,849	21.8%	43,176	18.5%	94,025	40.2%
	60 and above	4,742	2.0%	4,543	1.9%	9,285	4.0%
	Total	119,093	51.0%	114,561	49.0%	233,654	

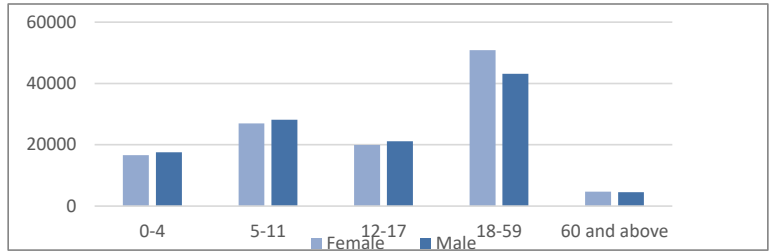

Kakuma Camp	Age Group	Sex				Total	
		Female		Male		#	%
		#	%	#	%	#	%
	0-4	12,429	6.5%	13,053	6.9%	25,482	13.4%
	5-11	18,583	9.8%	20,579	10.8%	39,162	20.6%
	12-17	15,310	8.0%	20,744	10.9%	36,054	18.9%
	18-59	39,449	20.7%	47,640	25.0%	87,089	45.7%
	60 and above	1,742	0.9%	990	0.5%	2,732	1.4%
	Total	87,513	45.9%	103,006	54.1%	190,519	

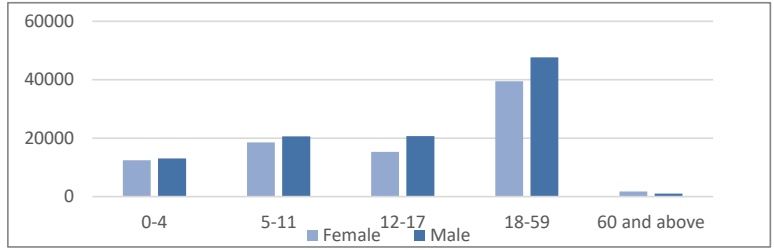

Kalobeyei Settlement	Age Group	Sex				Total	
		Female		Male		#	%
		#	%	#	%	#	%
	0-4	3,673	1.9%	3,868	2.0%	7,541	16.4%
	5-11	6,112	3.2%	6,433	3.4%	12,545	27.3%
	12-17	4,099	2.2%	5,022	2.6%	9,121	19.8%
	18-59	8,435	4.4%	7,926	4.2%	16,361	35.5%
	60 and above	315	0.2%	150	0.1%	465	1.0%
	Total	22,634	49.2%	23,399	50.8%	46,033	

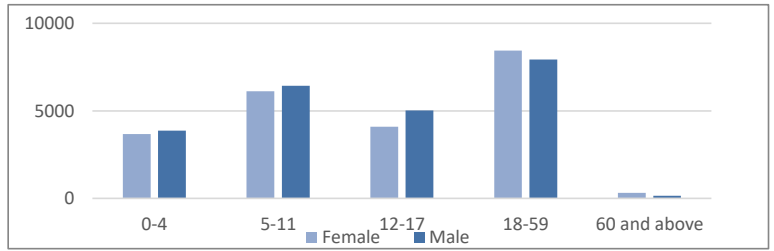

Urban (Eldoret)	Age Group	Sex				Total	
		Female		Male		#	%
		#	%	#	%	#	%
	0-4	141	0.1%	133	0.1%	274	0.6%
	5-11	244	0.1%	259	0.1%	503	1.1%
	12-17	262	0.1%	266	0.1%	528	1.1%
	18-59	653	0.3%	714	0.4%	1,367	3.0%
	60 and above	65	0.0%	9	0.0%	74	0.2%
	Total	1,365	49.7%	1,381	50.3%	2,746	

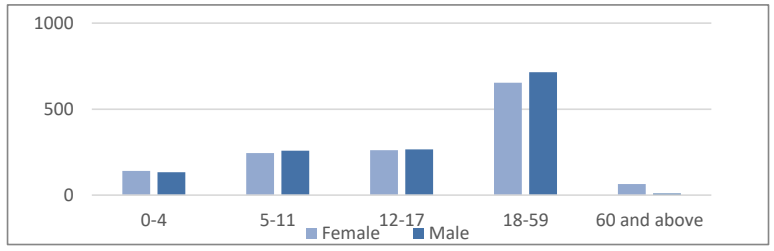

ASYLUM SEEKERS STATISTICS BY COUNTRY OF ORIGIN AND LOCATION

Country of Origin	2017				2018				2019				2020				2021				2022								
	Dadaab Camp	Kakuma Camp	Nairobi	Total	Dadaab Camp	Kakuma Camp	Nairobi	Total	Dadaab Camp	Kakuma Camp	Urban (Nbi, Nak & Msa)	Total	Dadaab Camp	Kakuma Camp	Kalobeyei Settlement	Urban (Nbi, Nak & Msa)	Total	Dadaab Camp	Kakuma Camp	Kalobeyei Settlement	Urban (Eldoret)	Urban (Nbi, Nak & Msa)	Total	Dadaab Camp	Kakuma Camp	Kalobeyei Settlement	Urban (Eldoret)	Urban (Nbi, Nak & Msa)	Total
Total	1,599	25,837	29,589	57,025	1,292	21,517	27,657	50,466	1,657	23,161	26,028	50,846	1,630	19,337	4,272	26,695	51,934	1,513	24,615	4,234	158	28,490	59,010	1,431	27,877	3,619	150	31,776	64,853
DR Congo	14	4,222	17,822	22,058	8	3,465	13,246	16,719	6	4,493	10,992	15,491	8	4,299	449	10,885	15,641	15	6,441	472	5	10,940	17,873	13	7,925	328	5	11,969	20,240
Ethiopia	1,129	3,786	5,177	10,092	881	3,286	5,419	9,586	1,199	3,162	4,503	8,864	1,220	1,869	1,103	4,570	8,762	1,072	2,167	1,124	87	5,270	9,720	1,019	2,258	997	85	6,265	10,624
Burundi	27	8,763	2175	10,965	22	6,239	2,189	8,450	30	6,878	2,415	9,323	29	6,038	1,921	2,773	9,761	26	7,346	1,778	6	2,794	11,950	26	9,016	1,423	7	3,416	13,888
Sudan	2	7,021	63	7,086	2	6,455	67	6,524	15	6,291	52	6,358	4	5,791	267	49	6,111	4	5,403	269	33	57	5,766	3	4,739	239	24	57	5,062
Somalia	364	214	2,119	2,697	330	310	4,180	4,820	340	587	5,572	6,499	350	935	16	5,837	7,138	376	1,311	26	2	6,461	8,176	351	1,563	24	2	6,665	8,605
Uganda	9	1,311	533	1,853	6	1,124	439	1,569	6	1,151	452	1,609	7	873	424	485	1,789	6	1,296	465	9	516	2,292	6	1,656	515	11	576	2,764
Eritrea	2	15	632	649	2	158	936	1,096	2	10	950	962	2	14	1	991	1,008	2	22	1	11	1,263	1,299	2	41	1	11	1,508	1,563
Rwanda	13	400	663	1,076	7	404	681	1,092	7	465	584	1,056	8	440	64	615	1,127	9	537	65	-	612	1,223	9	586	73	1	688	1,357
Other	4	105	339	448	3	70	453	526	1	79	461	541	2	70	25	444	541	2	47	31	5	529	614	-	62	16	4	584	666
South Sudan	35	-	66	101	31	6	47	84	51	45	47	143	-	8	2	46	56	1	45	3	-	48	97	2	31	3	-	48	84

TREND BY LOCATION

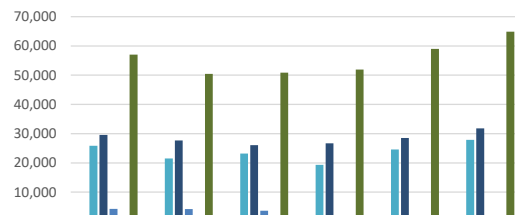

TREND BY MAJOR COUNTRIES OF ORIGIN

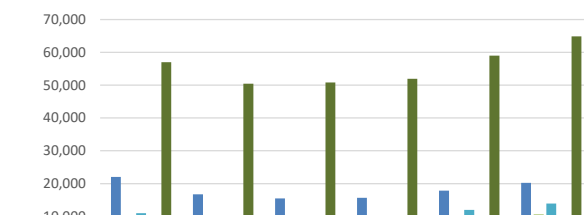

FIVE YEAR POPULATION TREND

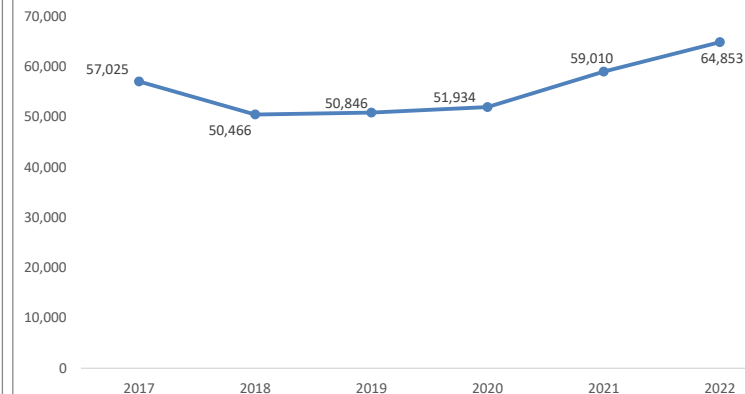

REFUGEES IN KENYA BY COUNTRY OF ORIGIN AND LOCATION

Country of Origin	2017				2018				2019				2020					2021					2022						
	Dadaab Camp	Kakuma Camp	Nairobi	Total	Dadaab Camp	Kakuma Camp	Nairobi	Total	Dadaab Camp	Kakuma Camp	Urban (Nbi, Nak & Msa)	Total	Dadaab Camp	Kakuma Camp	Kalobeyei Settlement	Urban (Nbi, Nak & Msa)	Total	Dadaab Camp	Kakuma Camp	Kalobeyei Settlement	Urban (Eldoret)	Urban (Nbi, Nak & Msa)	Total	Dadaab Camp	Kakuma Camp	Kalobeyei Settlement	Urban (Eldoret)	Urban (Nbi, Nak & Msa)	Total
Total	236,553	159,317	36,122	431,992	207,341	165,832	48,085	421,258	215,494	170,523	52,884	438,901	221,790	141,114	35,813	54,203	452,920	234,741	149,120	39,238	2,510	55,449	481,058	232,223	162,642	42,414	2,596	57,108	496,983
Somalia	228,700	35,335	17,679	281,714	200,556	33,534	18,408	252,498	208,091	34,033	15,642	257,766	214,710	34,808	88	15,746	265,352	227,878	36,101	91	57	16,352	280,479	225,547	36,859	96	57	16,767	279,326
South Sudan	955	105,168	5,401	111,524	947	108,444	5,811	115,202	887	112,144	8,379	121,410	625	85,099	29,776	8,412	123,912	640	90,787	32,951	2,452	8,425	135,255	616	101,255	35,349	2,537	8,536	148,293
DR Congo	100	7,311	6,550	13,961	85	8,767	15,734	24,586	71	8,960	19,054	28,085	70	8,691	1,038	19,826	29,625	83	8,987	1,133	0	20,208	30,411	95	9,600	1,377	0	21,000	32,072
Ethiopia	6,630	6,684	4,558	17,872	5,597	7,216	5,302	18,115	6,303	6,966	6,263	19,552	6,260	3,736	3,914	6,532	20,442	6,016	3,866	3,985	0	6,780	20,647	5,842	4,148	4,272	0	7,013	21,275
Burundi	56	1,371	478	1,905	43	3,781	1,048	4,872	42	4,357	1,376	5,775	35	4,399	870	1,455	6,759	39	4,768	951	0	1,445	7,203	36	5,194	1,160	0	1,514	7,904
Sudan	51	2,768	105	2,924	44	3,424	114	3,582	31	3,409	128	3,568	20	3,759	89	130	3,998	11	3,980	86	1	135	4,213	12	4,953	130	2	137	5,234
Uganda	48	394	192	634	59	377	407	843	64	372	454	890	65	361	21	390	837	69	361	21	0	343	794	69	364	25	0	340	798
Eritrea	6	45	657	708	2	34	671	707	2	24	843	869	2	26	0	860	888	2	14	0	0	886	902	2	18	0	0	899	919
Rwanda	3	211	372	586	4	208	436	648	0	187	545	732	0	194	0	550	744	0	211	1	0	554	766	1	234	1	0	560	796
Other	4	30	130	164	4	47	154	205	3	51	200	254	3	41	17	302	363	3	45	19	0	321	388	3	17	4	0	342	366

TREND BY LOCATION

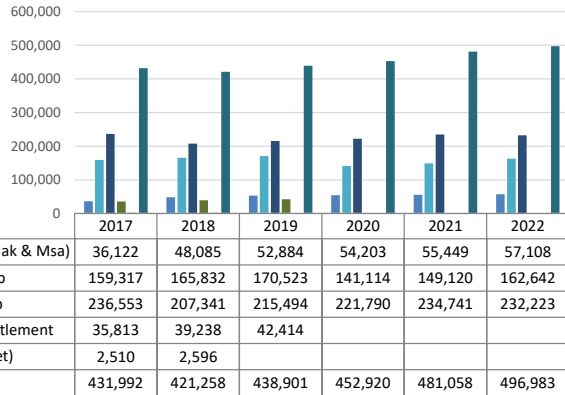

TREND BY MAJOR COUNTRIES OF ORIGIN

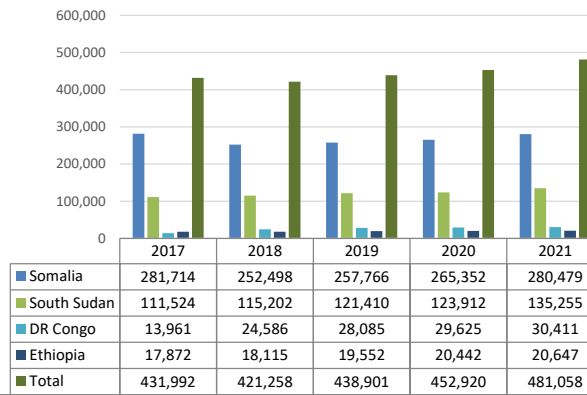

FIVE YEAR POPULATION TREND

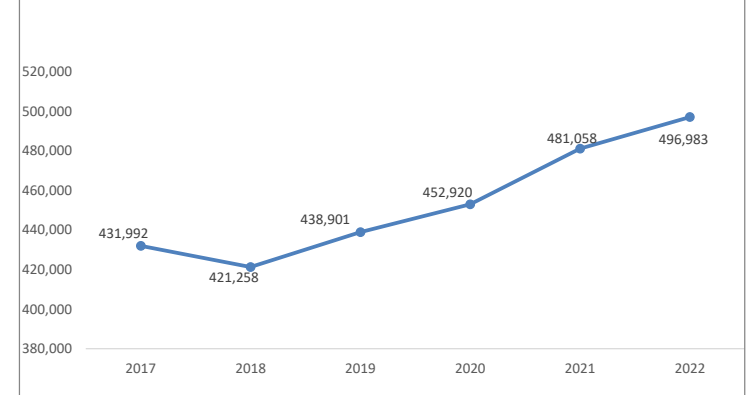

KENYA REGISTRATION TREND BY LOCATION AND COUNTRY OF ORIGIN

	Month	Total	Country of Origin																											
			AFG	ANG	BDI	BKF	CAR	COB	COD	CMR	ERT	ETH	ICO	LBR	NIG	RSA	RWA	SLE	SOM	SSD	SUD	SYR	TAN	TIB	TUR	UGA	YEM	ZIM	OTHER	
Total Kenya	Jan	1,994	-	-	522	-	-	-	272	-	1	68	-	-	-	-	4	-	240	823	28	-	-	-	-	35	1	-	-	
	Feb	3,948	6	-	708	-	-	6	732	3	56	317	-	-	-	-	43	-	461	1,471	53	-	-	-	1	87	2	-	2	
	Mar	3,967	-	-	354	-	-	-	850	-	71	343	-	-	-	-	31	-	204	1,980	33	-	17	-	1	80	3	-	-	
	Apr	2,722	12	-	267	-	-	1	504	-	31	249	-	-	-	-	15	-	82	1,435	32	-	2	-	-	91	1	-	-	
	May	1,300	-	-	163	-	2	-	348	-	43	134	-	-	-	-	21	-	170	382	14	-	-	-	1	21	1	-	-	
	Jun	3,332	14	-	269	-	-	-	512	-	20	176	-	-	-	-	15	-	60	2,148	42	-	3	-	-	67	6	-	-	
	Jul	3,823	4	-	387	-	-	-	638	-	28	245	3	-	-	-	22	-	174	2,203	48	-	2	-	-	67	1	-	1	
	Aug	2,636	-	-	606	-	-	2	428	-	13	186	-	-	-	-	9	-	101	1,237	22	-	3	-	-	26	2	1	-	
	Sep	0	-	-	-	-	-	-	-	-	-	-	-	-	-	-	-	-	-	-	-	-	-	-	-	-	-	-	-	-
	Oct	0	-	-	-	-	-	-	-	-	-	-	-	-	-	-	-	-	-	-	-	-	-	-	-	-	-	-	-	-
	Nov	0	-	-	-	-	-	-	-	-	-	-	-	-	-	-	-	-	-	-	-	-	-	-	-	-	-	-	-	-
	Dec	0	-	-	-	-	-	-	-	-	-	-	-	-	-	-	-	-	-	-	-	-	-	-	-	-	-	-	-	-
	Total	23,722	36	0	3,276	0	2	9	4,284	3	263	1,718	3	0	0	0	160	0	1,492	11,679	272	0	27	0	3	474	17	1	3	
Urban (Nairobi, Mombasa & Nakuru)	Jan	71	-	-	1	-	-	-	43	-	1	9	-	-	-	-	-	16	1	-	-	-	-	-	1	2	1	-	-	
	Feb	942	6	-	74	-	-	2	337	3	50	193	-	-	-	-	21	-	248	2	-	-	-	-	1	2	1	-	2	
	Mar	981	-	-	111	-	-	-	395	-	67	276	-	-	-	-	22	-	45	34	1	-	11	-	1	15	3	-	-	
	Apr	738	12	-	99	-	-	-	261	-	31	208	-	-	-	-	14	-	27	51	-	-	1	-	-	33	1	-	-	
	May	551	-	-	83	-	2	-	248	-	43	101	-	-	-	-	15	-	21	22	-	-	-	-	1	14	1	-	-	
	Jun	651	14	-	160	-	-	-	255	-	20	133	-	-	-	-	11	-	17	21	-	-	1	-	-	13	6	-	-	
	Jul	788	4	-	121	-	-	-	347	-	28	165	3	-	-	-	14	-	24	68	2	-	-	-	10	1	-	-	1	
	Aug	501	-	-	107	-	-	2	214	-	13	147	-	-	-	-	2	-	3	6	1	-	3	-	-	2	1	-	-	
	Sep	0	-	-	-	-	-	-	-	-	-	-	-	-	-	-	-	-	-	-	-	-	-	-	-	-	-	-	-	-
	Oct	0	-	-	-	-	-	-	-	-	-	-	-	-	-	-	-	-	-	-	-	-	-	-	-	-	-	-	-	-
	Nov	0	-	-	-	-	-	-	-	-	-	-	-	-	-	-	-	-	-	-	-	-	-	-	-	-	-	-	-	-
	Dec	0	-	-	-	-	-	-	-	-	-	-	-	-	-	-	-	-	-	-	-	-	-	-	-	-	-	-	-	-
	Total	5,223	36	0	756	0	2	4	2,100	3	253	1,232	3	0	0	0	99	0	401	205	4	0	16	0	3	89	14	0	3	
Dadaab	Jan	47	-	-	-	-	-	-	-	-	3	-	-	-	-	-	-	44	-	-	-	-	-	-	-	-	-	-	-	
	Feb	17	-	-	-	-	-	-	-	-	-	-	-	-	-	-	-	17	-	-	-	-	-	-	-	-	-	-	-	
	Mar	14	-	-	1	-	-	-	1	-	-	-	-	-	-	-	-	11	1	-	-	-	-	-	-	-	-	-	-	
	Apr	2	-	-	-	-	-	-	-	-	-	-	-	-	-	-	-	2	-	-	-	-	-	-	-	-	-	-	-	
	May	6	-	-	-	-	-	-	-	-	-	2	-	-	-	-	-	4	-	-	-	-	-	-	-	-	-	-	-	
	Jun	14	-	-	-	-	-	-	-	-	-	1	-	-	-	-	-	11	2	-	-	-	-	-	-	-	-	-	-	
	Jul	8	-	-	-	-	-	-	-	-	-	-	-	-	-	-	-	8	-	-	-	-	-	-	-	-	-	-	-	
	Aug	22	-	-	-	-	-	-	-	-	-	6	-	-	-	-	-	15	-	-	-	-	-	-	-	-	1	-	-	
	Sep	0	-	-	-	-	-	-	-	-	-	-	-	-	-	-	-	-	-	-	-	-	-	-	-	-	-	-	-	
	Oct	0	-	-	-	-	-	-	-	-	-	-	-	-	-	-	-	-	-	-	-	-	-	-	-	-	-	-	-	
	Nov	0	-	-	-	-	-	-	-	-	-	-	-	-	-	-	-	-	-	-	-	-	-	-	-	-	-	-	-	
	Dec	0	-	-	-	-	-	-	-	-	-	-	-	-	-	-	-	-	-	-	-	-	-	-	-	-	-	-	-	
	Total	130	0	0	1	0	0	0	1	0	0	12	0	0	0	0	0	112	3	0	0	0	0	0	0	0	1	0	0	
Kakuma, Kalobeyei & Eldoret (Urban)	Jan	1,876	-	-	521	-	-	-	229	-	-	56	-	-	-	4	-	180	822	28	-	-	-	-	35	1	-	-		
	Feb	2,989	-	-	634	-	-	4	395	-	6	124	-	-	-	22	-	196	1,469	53	-	-	-	-	85	1	-	-		
	Mar	2,972	-	-	242	-	-	-	454	-	4	67	-	-	-	9	-	148	1,945	32	-	6	-	-	65	-	-	-		
	Apr	1,982	-	-	168	-	-	1	243	-	-	41	-	-	-	1	-	53	1,384	32	-	1	-	-	58	-	-	-		
	May	743	-	-	80	-	-	-	100	-	-	31	-	-	-	6	-	145	360	14	-	-	-	-	7	-	-	-		
	Jun	2,667	-	-	109	-	-	-	257	-	-	42	-	-	-	4	-	32	2,125	42	-	2	-	-	54	-	-	-		
	Jul	3,027	-	-	266	-	-	-	291	-	-	80	-	-	-	8	-	142	2,135	46	-	2	-	-	57	-	-	-		
	Aug	2,113	-	-	499	-	-	-	214	-	-	33	-	-	-	7	-	83	1,231	21	-	-	-	-	24	-	1	-		
	Sep	0	-	-	-	-	-	-	-	-	-	-	-	-	-	-	-	-	-	-	-	-	-	-	-	-	-	-	-	
	Oct	0	-	-	-	-	-	-	-	-	-	-	-	-	-	-	-	-	-	-	-	-	-	-	-	-	-	-	-	
	Nov	0	-	-	-	-	-	-	-	-	-	-	-	-	-	-	-	-	-	-	-	-	-	-	-	-	-	-	-	
	Dec	0	-	-	-	-	-	-	-	-	-	-	-	-	-	-	-	-	-	-	-	-	-	-	-	-	-	-	-	
	Total	18,369	0	0	2,519	0	0	5	2,183	0	10	474	0	0	0	61	0	979	11,471	268	0	11	0	0	385	2	1	0		

Registration Distribution by Location

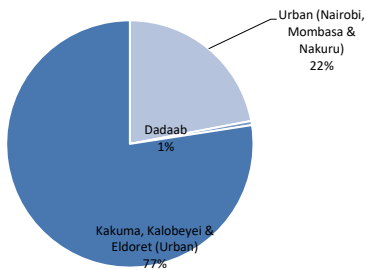

Monthly Registration Trend 2022

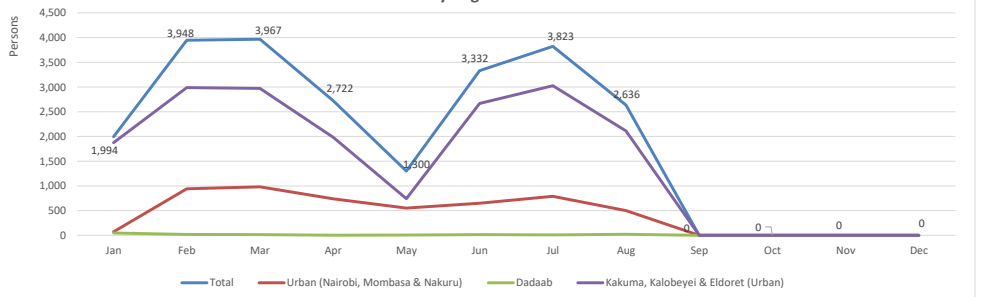

Individual Asylum Applications and Refugee Status Determination Trend

Total	Month	Pending begin	Applied	Reco-gnized	Reje-cted	Oth. Closed	Total Decided	Pending end
	Jan-22	59,010	913	32	-	103	135	59,788
	Feb-22	59,788	2,084	206	-	14	220	61,652
	Mar-22	61,652	1,592	996	-	37	1,033	62,211
	Apr-22	62,211	1,113	670	-	11	681	62,643
	May-22	62,643	542	102	-	211	313	62,872
	Jun-22	62,872	876	133	-	105	238	63,510
	Jul-22	63,510	1,179	440	-	13	453	64,236
	Aug-22	64,236	1,237	601	-	19	620	64,853
	Sep-22	64,853	-	-	-	-	-	64,853
	Oct-22	64,853	-	-	-	-	-	64,853
	Nov-22	64,853	-	-	-	-	-	64,853
	Dec-22	64,853	-	-	-	-	-	64,853
Total		9,536	3,180	-	513	3,693		

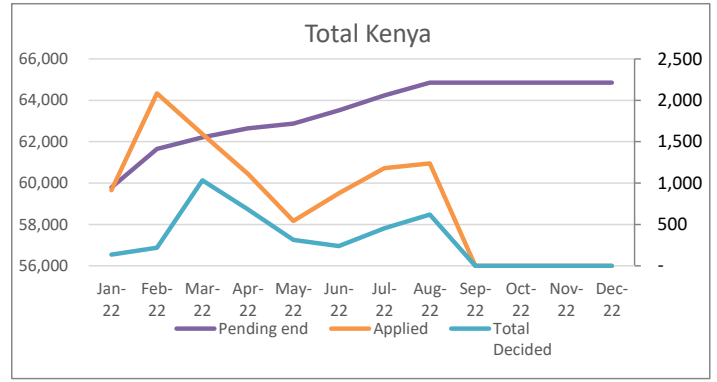

Urban	Month	Pending begin	Applied	Reco-gnized	Reje-cted	Oth. Closed	Total Decided	Pending end
	Jan-22	28,490	19	-	-	-	-	28,509
	Feb-22	28,509	728	4	-	-	4	29,233
	Mar-22	29,233	771	31	-	11	42	29,962
	Apr-22	29,962	563	-	-	-	-	30,525
	May-22	30,525	425	1	-	-	1	30,949
	Jun-22	30,949	400	62	-	-	62	31,287
	Jul-22	31,287	495	370	-	-	370	31,412
	Aug-22	31,412	417	53	-	-	53	31,776
	Sep-22	31,776	-	-	-	-	-	31,776
	Oct-22	31,776	-	-	-	-	-	31,776
	Nov-22	31,776	-	-	-	-	-	31,776
	Dec-22	31,776	-	-	-	-	-	31,776
Total		3,818	521	-	-	11	532	

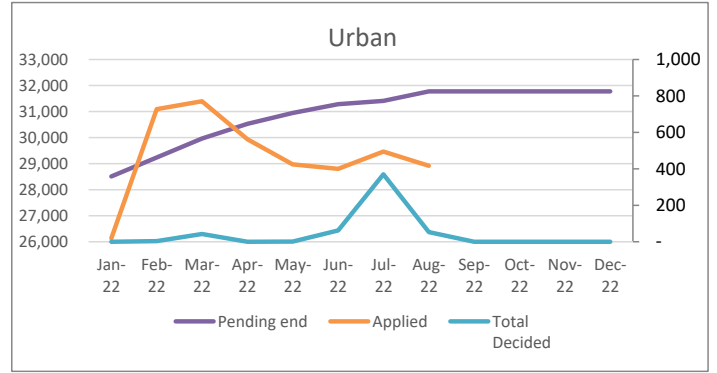

Dadaab	Month	Pending begin	Applied	Reco-gnized	Reje-cted	Oth. Closed	Total Decided	Pending end
	Jan-22	1,513	6	-	-	96	96	1,423
	Feb-22	1,423	-	-	-	-	-	1,423
	Mar-22	1,423	2	-	-	-	-	1,425
	Apr-22	1,425	1	-	-	-	-	1,426
	May-22	1,426	1	-	-	-	-	1,427
	Jun-22	1,427	-	-	-	-	-	1,427
	Jul-22	1,427	4	-	-	-	-	1,431
	Aug-22	1,431	-	-	-	-	-	1,431
	Sep-22	1,431	-	-	-	-	-	1,431
	Oct-22	1,431	-	-	-	-	-	1,431
	Nov-22	1,431	-	-	-	-	-	1,431
	Dec-22	1,431	-	-	-	-	-	1,431
Total		14	-	-	96	96		

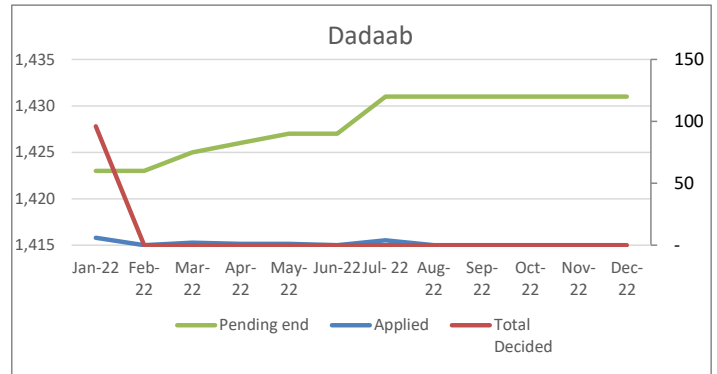

Kakuma, Kalobeyei & Eldoret	Month	Pending begin	Applied	Reco-gnized	Reje-cted	Oth. Closed	Total Decided	Pending end
	Jan-22	29,007	888	32	-	7	39	29,856
	Feb-22	29,856	1,356	202	-	14	216	30,996
	Mar-22	30,996	819	965	-	26	991	30,824
	Apr-22	30,824	549	670	-	11	681	30,692
	May-22	30,692	116	101	-	211	312	30,496
	Jun-22	30,496	476	71	-	105	176	30,796
	Jul-22	30,796	680	70	-	13	83	31,393
	Aug-22	31,393	820	548	-	19	567	31,646
	Sep-22	31,646	-	-	-	-	-	31,646
	Oct-22	31,646	-	-	-	-	-	31,646
	Nov-22	31,646	-	-	-	-	-	31,646
	Dec-22	31,646	-	-	-	-	-	31,646
Total		5,704	2,659	-	406	3,065		

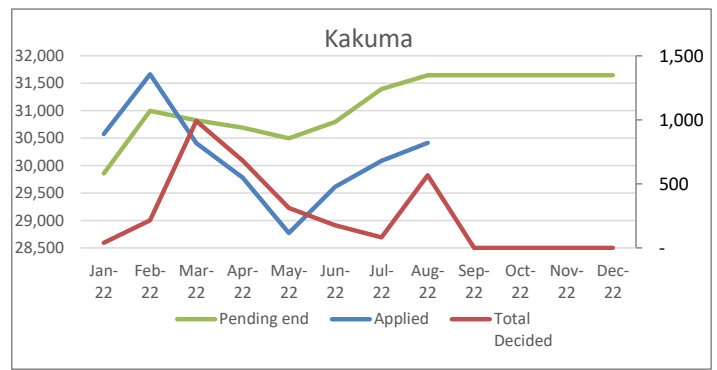

RESETTLEMENT SUBMISSION BY COUNTRY OF ORIGIN

Country of Origin	2011	2012	2013	2014	2015	2016	2017	2018	2019	2020	2021	2022	Total
Somalia	8,439	2,170	3,985	4,325	3,909	4,147	929	1,068	1,600	740	643	1,290	33,245
DR Congo	218	230	1,783	1,132	1,326	1,143	424	1,203	916	484	519	563	9,941
Ethiopia	1,617	700	1,181	830	941	785	237	748	549	337	159	140	8,224
South Sudan	-	33	214	111	420	701	143	1,229	753	152	296	299	4,351
Sudan	175	30	29	158	541	104	4	34	3	2	10	9	1,099
Uganda	13	5	24	88	108	107	47	136	191	12	6	10	747
Burundi	17	22	58	46	121	81	100	121	104	60	54	58	842
Eritrea	25	20	111	73	116	55	26	39	36	12	2	9	524
Rwanda	13	24	22	31	78	26	10	17	15	10	6	6	258
Other	1	5	5	11	26	14	20	16	10	11	1	13	133
Total	10,518	3,239	7,412	6,805	7,586	7,163	1,940	4,611	4,177	1,820	1,696	2,397	59,364

RESETTLEMENT SUBMISSION BY COUNTRY OF RESETTLEMENT

Country of Submission	2011	2012	2013	2014	2015	2016	2017	2018	2019	2020	2021	2022	Total
United States	8,849	1,019	5,304	5,239	6,764	6,105	391	1,775	1,115	90	788	1,668	39,107
Australia	281	50	932	53	107	310	736	1,438	885	281	16	14	5,103
Canada	129	821	254	705	69	75	158	963	958	451	443	37	5,063
Germany	-	-	-	-	-	-	-	-	217	226	142	472	1,057
United Kingdom	657	585	155	363	378	397	180	243	297	251	5	6	3,517
Sweden	391	402	342	397	81	262	353	120	662	38	8	2	3,058
Norway	72	218	218	12	11	5	6	1	11	249	240	176	1,219
Netherlands	109	114	145	16	130	-	-	-	7	138	40	13	712
France	-	-	29	-	-	1	88	46	11	47	10	9	241
Other	30	30	33	20	46	8	28	25	14	49	4	-	287
Total	10,518	3,239	7,412	6,805	7,586	7,163	1,940	4,611	4,177	1,820	1,696	2,397	59,364

RESETTLEMENT SUBMISSION TRENDS BY MAJOR COUNTRIES OF ORIGIN

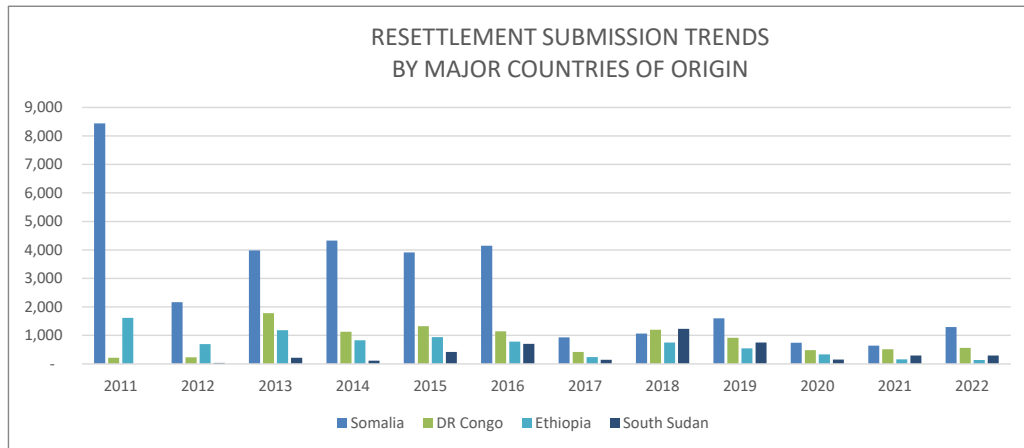

RESETTLEMENT SUBMISSION TRENDS BY MAJOR COUNTRIES OF RESETTLEMENT

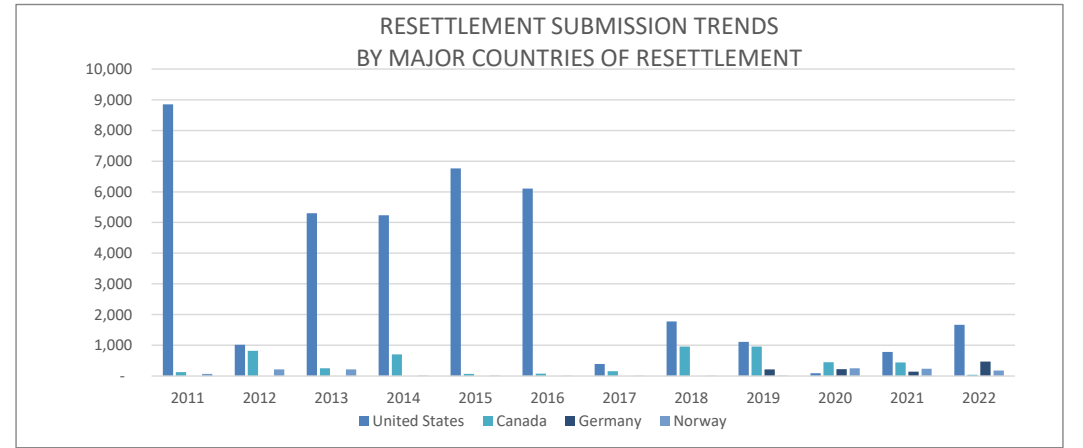

*RST submissions as of end of August 2022

RESETTLEMENT DEPARTURES BY COUNTRY OF ORIGIN

Country of Origin	2011	2012	2013	2014	2015	2016	2017	2018	2019	2020	2021	2022	Total
Somalia	2,102	1,442	2,612	3,562	3,142	5,521	2,102	398	924	220	375	405	22,805
Ethiopia	906	806	469	480	645	1,265	663	282	309	45	87	124	6,081
Congo DR	234	192	308	560	874	1,621	730	643	611	64	630	215	6,682
South Sudan	-	35	88	92	136	412	272	100	94	19	245	93	1,586
Sudan	213	102	61	82	46	123	184	9	30	5	35	33	923
Eritrea	48	25	25	57	28	121	62	21	18	4	16	11	436
Burundi	35	14	13	23	30	70	50	81	133	22	54	18	543
Uganda	7	14	2	36	69	70	50	73	63	60	64	11	519
Rwanda	35	26	26	21	28	56	24	28	13	7	9	4	277
Other	1	3	-	-	3	27	4	6	26	12	2	-	84
Total	3,581	2,659	3,604	4,913	5,001	9,286	4,141	1,641	2,221	458	1,517	914	39,936

RESETTLEMENT DEPARTURES BY COUNTRY OF RESETTLEMENT

Country of Resettlement	2011	2012	2013	2014	2015	2016	2017	2018	2019	2020	2021	2022	Total
USA	2,083	1,688	2,040	3,751	3,610	7,665	2,585	633	392	74	329	381	25,231
Canada	541	213	464	302	174	452	725	480	347	93	283	434	4,508
Germany	-	-	-	-	-	-	-	-	-	-	460	28	488
Australia	182	141	311	160	514	580	475	398	666	49	14	13	3,503
United Kingdom	208	460	260	279	308	267	248	111	163	19	2	3	2,328
Sweden	329	88	331	229	341	238	83	4	596	201	131	1	2,572
Norway	58	18	159	78	32	3	7	-	2	-	219	37	613
Netherlands	81	29	-	87	2	70	-	-	5	-	30	5	309
France	-	-	-	-	-	-	1	5	25	9	26	12	78
Other	99	22	39	27	20	11	17	10	25	13	23	-	306
Total	3,581	2,659	3,604	4,913	5,001	9,286	4,141	1,641	2,221	458	1,517	914	39,936

RESETTLEMENT DEPARTURE TRENDS BY MAJOR COUNTRIES OF ORIGIN

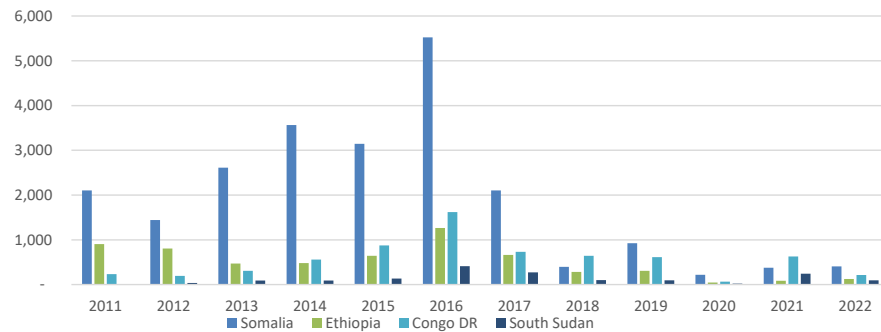

RESETTLEMENT DEPARTURE TRENDS BY MAJOR COUNTRIES OF RESETTLEMENT

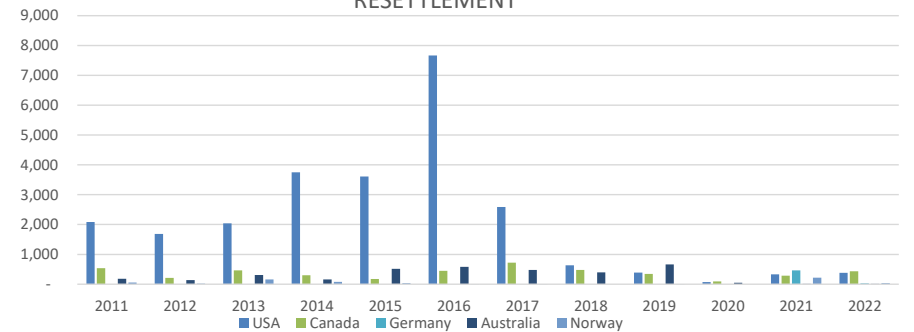

*RST departures as of end of August 2022

**VOLUNTARY REPATRIATION FROM KENYA
BY COUNTRY OF ORIGIN**

Country of Origin	Year														
	2009	2010	2011	2012	2013	2014	2015	2016	2017	2018	2019	2020	2021	2022	Total
Sudan	665	64	28	-	-	-	-	-	-	-	-	-	-	-	757
Burundi	2	1	-	4	-	-	-	-	-	586	156	60	1,024	905	2,738
Rwanda	1	2	2	1	-	-	-	-	-	-	-	-	-	-	6
Mozambique	-	5	-	-	-	-	-	-	4	-	-	-	-	-	9
Somalia	-	6	69	4	-	481	5,614	33,792	35,409	7,543	2,142	190	294	394	85,938
Congo, DRC	-	3	2	7	3	-	-	-	-	-	15	-	11	1	42
Ethiopia	-	-	-	-	-	-	-	-	-	1,963	5	79	761	-	2,808
Uganda	-	-	4	1	-	-	-	-	-	-	-	-	3	-	8
Other	-	2	6	-	-	-	-	6	-	1	19	-	-	-	34
Total	668	83	111	17	3	481	5,614	33,798	35,413	10,093	2,337	329	2,093	1,300	92,340

VolRepTrend

