



Statistical Summary

as of
31-May-2022

Refugees and Asylum Seekers in Kenya

	Total Refugee & Asylum Seeker Population	Dadaab Camp	Kakuma Camp	Kalobeyei Settlement	Urban (Eldoret)	Urban (Nbi, Msa & Nak)	
A. Refugees and Asylum Seekers	552,061	233,888	183,221	44,953	2,780	87,219	- Page 2
B. Registration	13,744	0	10,461			3,283	- Page 6
C. Refugee Status Determination							- Page 7
1. Applied	6,244	10	3,728			2,506	
2. Recognized	2,008	0	1,972			36	
3. Rejected	0	0	0			0	
4. Pending	62,870	1,427	30,494			30,949	
D. 2022 Resettlement Submissions	1,326						- Page 8
E. 2022 Resettlement Departures	522						- Page 9
F. 2022 Voluntary Repatriation	578						- Page 10

SUMMARY

The refugee and asylum-seeker population in Kenya stood at 552,061 persons as of 31 of May 2022, which comprises 489,191 (89%) refugees and 62,870 (11%) asylum-seekers. Compared with April 2022, there is an increase of 1,244 individuals in the total population, from 550,817 to 552,061 as at the end of May 2022, of which 810 was because of new birth registrations undertaken during the reporting period. About 6,000 new arrivals, mostly from South Sudan, the Democratic Republic of the Congo, Burundi, Ethiopia, and Somalia, were reported as pending registration during the reporting period.

The PRIMES integrated Biometrics Identity Management System (BIMS) was actively used throughout the reporting period to secure individual identities of the population, thus ensuring continuity of identity over time and in different locations across the world, reducing avenues for identity fraud and other misrepresentations. Population Registration and Identity Management Eco-System (PRIMES) is a platform for all UNHCR registration and identity management tools and applications.

Additionally, the Global Distribution Tool (GDT) was used to extract verification and assistance distribution lists from PRIMES and to authenticate the identity of beneficiaries for assistance provided by UNHCR and partners. The Self-Service Kiosk (KASI) was used by refugees to make various appointments, including complains and grievances, with UNHCR (Protection), Department of Refugee Services (Movement Passes) and the Kakuma Kalobeyei Challenge Fund. KASI2 continued to be utilised by refugees who are residing in urban areas in order to access services by UNHCR and Department of Refugee Services.

1. Population decreases

a. Voluntary Repatriation: From 1st of January to 31 of May 2022, UNHCR and partners have assisted a total of 578 persons to return to their places of origin voluntarily.

b. Resettlement: From 1 January to 31 of May 2022, a total of 522 refugees departed to various resettlement countries that include; Canada (298), United States of America (134), Norway (37), Germany (21), Australia (13), France (8), Netherlands (5) and other countries (3).

c. Other Decreases: Closure/Inactivation of 125 individuals during continuous registration activities.

2. Population increases

a. New registration: A total of 1,284 individuals were registered during the reporting period, mainly additions of newly born babies. Hence, the total number of persons registered since the beginning of January 2022 stands at 13,744 (Camps 10,461 and Urban 3,283) – an average increase of 2,749 per month.

b. Other Increases: Reactivation of 532 individuals after re-establishing contact with Department of Refugee Services during continuous registration activities.

REFUGEES AND ASYLUM SEEKERS IN KENYA BY COUNTRY OF ORIGIN AND LOCATION

Country of Origin	2017				2018				2019				2020					2021					2022						
	Dadaab Camp	Kakuma Camp	Nairobi	Total	Dadaab Camp	Kakuma Camp	Nairobi	Total	Dadaab Camp	Kakuma Camp	Urban (Nbi, Nak & Msa)	Total	Dadaab Camp	Kakuma Camp	Kalobeyei Settlement	Urban (Nbi, Nak & Msa)	Total	Dadaab Camp	Kakuma Camp	Kalobeyei Settlement	Urban (Eldoret)	Urban (Nbi, Nak & Msa)	Total	Dadaab Camp	Kakuma Camp	Kalobeyei Settlement	Urban (Eldoret)	Urban (Nbi, Nak & Msa)	Total
Total	238,152	185,154	65,109	488,415	208,633	187,349	75,742	471,724	217,151	193,684	78,912	489,747	223,420	160,451	40,085	80,898	504,854	236,254	173,735	43,472	2,668	83,939	540,068	233,888	183,221	44,953	2,780	87,219	552,061
Somalia	229,064	35,549	19,733	284,346	200,886	33,844	22,588	257,318	208,431	34,620	21,214	264,265	215,060	35,743	104	21,583	272,490	228,254	37,412	117	59	22,813	288,655	226,125	38,162	119	59	23,299	287,764
South Sudan	990	105,168	5,454	111,612	978	108,450	5,858	115,286	938	112,189	8,426	121,553	625	85,107	29,778	8,458	123,968	641	90,832	32,954	2,452	8,473	135,352	603	96,179	34,265	2,572	8,571	142,190
DR Congo	114	11,533	24,063	35,710	93	12,232	28,980	41,305	77	13,453	30,046	43,576	78	12,990	1,487	30,711	45,266	98	15,428	1,605	5	31,148	48,284	108	16,697	1,644	6	32,320	50,775
Ethiopia	7,759	10,470	9,651	27,880	6,478	10,502	10,721	27,701	7,502	10,148	10,766	28,416	7,480	5,805	5,017	11,102	29,204	7,088	6,033	5,109	87	12,050	30,367	6,880	6,265	5,219	86	12,874	31,324
Burundi	83	10,134	2,611	12,828	65	10,020	3,237	13,322	72	11,235	3,791	15,098	64	9,437	2,791	4,228	16,520	65	12,114	2,729	6	4,239	19,153	66	13,519	2,693	6	4,587	20,871
Sudan	53	9,789	166	10,008	46	9,879	181	10,106	46	9,700	180	9,926	24	9,550	356	179	10,109	15	9,383	355	34	192	9,979	14	9,578	368	25	191	10,176
Uganda	57	1,705	720	2,482	65	1,501	846	2,412	70	1,623	906	2,499	72	1,234	445	875	2,626	75	1,657	486	9	859	3,086	75	1,872	522	6	914	3,389
Eritrea	8	60	1,273	1,341	4	192	1,607	1,803	4	34	1,793	1,831	4	40	1	1,851	1,896	4	36	1	11	2,149	2,201	4	58	1	11	2,344	2,418
Rwanda	16	611	1,015	1,642	11	612	1,117	1,740	7	652	1,129	1,788	8	634	64	1,165	1,871	9	748	66	-	1,166	1,989	10	796	70	-	1,224	2,100
Other	8	135	423	566	7	117	607	731	4	130	661	795	5	111	42	746	904	5	92	50	5	850	1,002	3	95	52	9	895	1,054

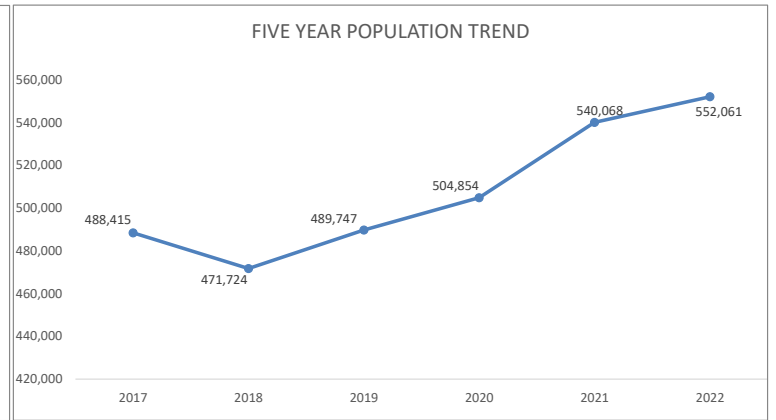
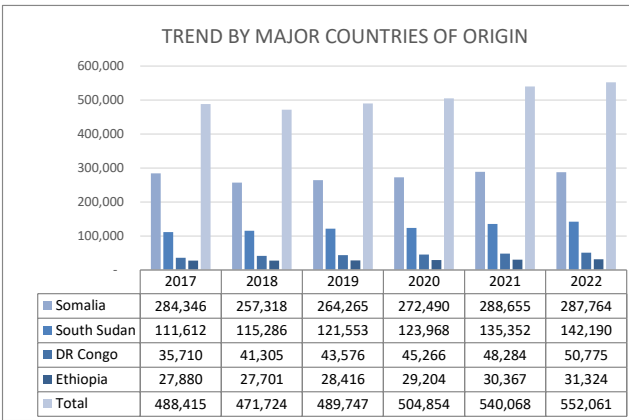
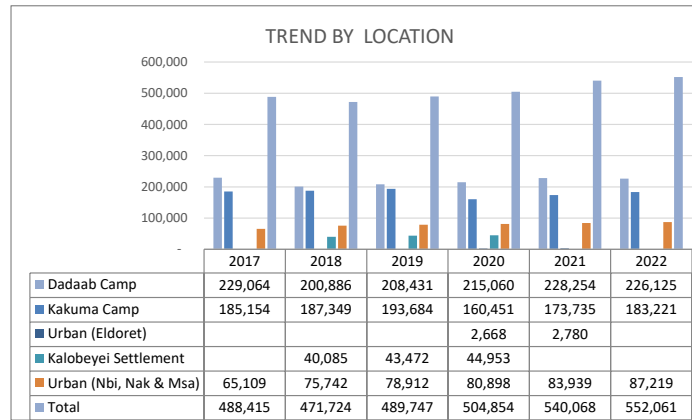

REFUGEES AND ASYLUM SEEKERS IN KENYA : DEMOGRAPHIC BREAKDOWN

Total Kenya	Age Group	Sex				Total	
		Female		Male			
		#	%	#	%	#	%
	0-4	35,667	6.5%	37,567	6.8%	73,234	13.3%
	5-11	56,719	10.3%	60,541	11.0%	117,260	21.2%
	12-17	44,119	8.0%	51,132	9.3%	95,251	17.3%
	18-59	124,139	22.5%	126,909	23.0%	251,048	45.5%
	60 and above	8,373	1.5%	6,895	1.2%	15,268	2.8%
	Total	269,017	48.7%	283,044	51.3%	552,061	

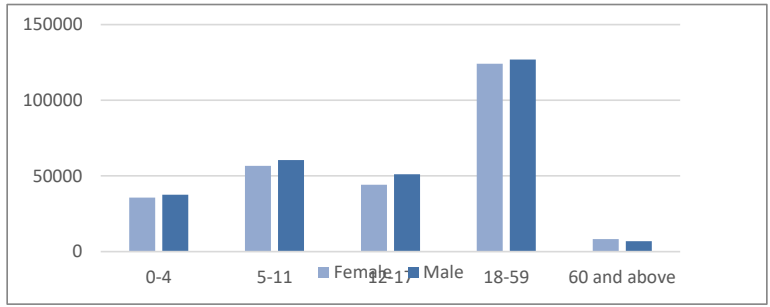

18 - 35 years	Site Name	Sex				Total	
		Female		Male			
		#	%	#	%	#	%
	Urban	18,624	10.5%	20,924	11.7%	39,548	22.2%
	Dadaab	30,068	16.9%	30,342	17.0%	60,410	33.9%
	Kakuma	32,577	18.3%	45,613	25.6%	78,190	43.9%
	Total	81,269	45.6%	96,879	54.4%	178,148	

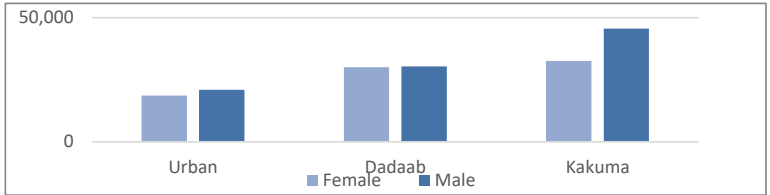

Urban (Nbi, Nak & Msa)	Age Group	Sex				Total	
		Female		Male			
		#	%	#	%	#	%
	0-4	2,411	2.8%	2,513	2.9%	4,924	5.6%
	5-11	6,236	7.1%	6,825	7.8%	13,061	15.0%
	12-17	5,685	6.5%	5,826	6.7%	11,511	13.2%
	18-59	26,112	29.9%	28,851	33.1%	54,963	63.0%
	60 and above	1,540	1.8%	1,220	1.4%	2,760	3.2%
	Total	41,984	48.1%	45,235	51.9%	87,219	

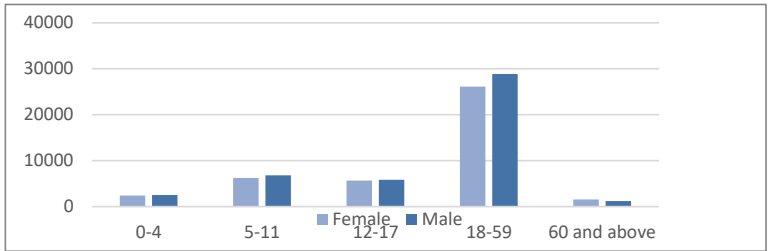

Dadaab Camp	Age Group	Sex				920	
		Female		Male		#	%
		#	%	#	%	#	%
	0-4	17,730	7.6%	18,690	8.0%	36,420	15.6%
	5-11	26,667	11.4%	27,925	11.9%	54,592	23.3%
	12-17	19,421	8.3%	20,535	8.8%	39,956	17.1%
	18-59	50,627	21.6%	43,000	18.4%	93,627	40.0%
	60 and above	4,748	2.0%	4,545	1.9%	9,293	4.0%
	Total	119,193	51.0%	114,695	49.0%	233,888	

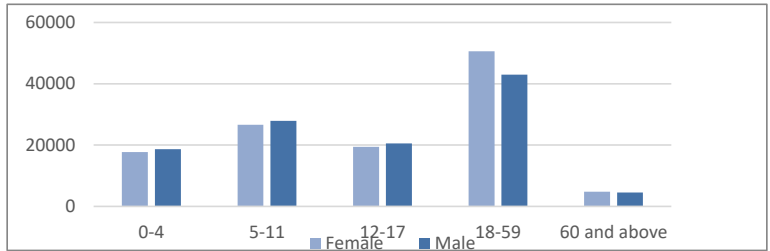

Kakuma Camp	Age Group	Sex				920	
		Female		Male		#	%
		#	%	#	%	#	%
	0-4	11,869	6.5%	12,460	6.8%	24,329	13.3%
	5-11	17,689	9.7%	19,324	10.5%	37,013	20.2%
	12-17	14,723	8.0%	19,565	10.7%	34,288	18.7%
	18-59	38,396	21.0%	46,516	25.4%	84,912	46.3%
	60 and above	1,707	0.9%	972	0.5%	2,679	1.5%
	Total	84,384	46.1%	98,837	53.9%	183,221	

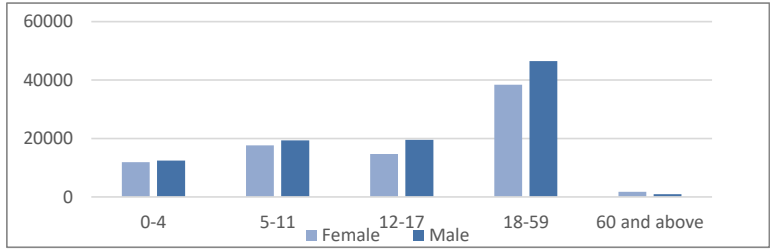

Kalobeyei Settlement	Age Group	Sex				Total	
		Female		Male		#	%
		#	%	#	%	#	%
	0-4	3,518	1.9%	3,766	2.1%	7,284	16.2%
	5-11	5,876	3.2%	6,199	3.4%	12,075	26.9%
	12-17	4,023	2.2%	4,929	2.7%	8,952	19.9%
	18-59	8,347	4.6%	7,833	4.3%	16,180	36.0%
	60 and above	312	0.2%	150	0.1%	462	1.0%
	Total	22,076	49.1%	22,877	50.9%	44,953	

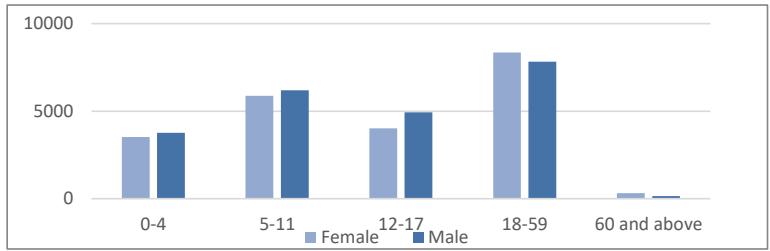

Urban (Eldoret)	Age Group	Sex				Total	
		Female		Male		#	%
		#	%	#	%	#	%
	0-4	139	0.1%	138	0.1%	277	0.6%
	5-11	251	0.1%	268	0.1%	519	1.2%
	12-17	267	0.1%	277	0.2%	544	1.2%
	18-59	657	0.4%	709	0.4%	1,366	3.0%
	60 and above	66	0.0%	8	0.0%	74	0.2%
	Total	1,380	49.6%	1,400	50.4%	2,780	

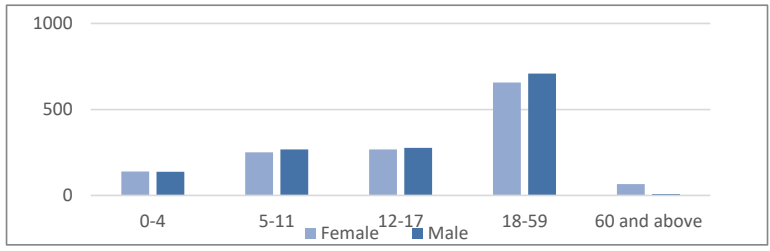

ASYLUM SEEKERS STATISTICS BY COUNTRY OF ORIGIN AND LOCATION

Country of Origin	2017				2018				2019				2020				2021						2022						
	Dadaab Camp	Kakuma Camp	Nairobi	Total	Dadaab Camp	Kakuma Camp	Nairobi	Total	Dadaab Camp	Kakuma Camp	Urban (Nbi, Nak & Msa)	Total	Dadaab Camp	Kakuma Camp	Kalobeyei Settlement	Urban (Nbi, Nak & Msa)	Total	Dadaab Camp	Kakuma Camp	Kalobeyei Settlement	Urban (Eldoret)	Urban (Nbi, Nak & Msa)	Total	Dadaab Camp	Kakuma Camp	Kalobeyei Settlement	Urban (Eldoret)	Urban (Nbi, Nak & Msa)	Total
Total	1,599	25,837	29,589	57,025	1,292	21,517	27,657	50,466	1,657	23,161	26,028	50,846	1,630	19,337	4,272	26,695	51,934	1,513	24,615	4,234	158	28,490	59,010	1,427	26,578	3,767	149	30,949	62,870
DR Congo	14	4,222	17,822	22,058	8	3,465	13,246	16,719	6	4,493	10,992	15,491	8	4,299	449	10,885	15,641	15	6,441	472	5	10,940	17,873	13	7,451	340	6	11,799	19,609
Ethiopia	1,129	3,786	5,177	10,092	881	3,286	5,419	9,586	1,199	3,162	4,503	8,864	1,220	1,869	1,103	4,570	8,762	1,072	2,167	1,124	87	5,270	9,720	1,019	2,183	1,007	86	5,982	10,277
Burundi	27	8,763	2175	10,965	22	6,239	2,189	8,450	30	6,878	2,415	9,323	29	6,038	1,921	2,773	9,761	26	7,346	1,778	6	2,794	11,950	26	8,385	1,556	6	3,128	13,101
Sudan	2	7,021	63	7,086	2	6,455	67	6,524	15	6,291	52	6,358	4	5,791	267	49	6,111	4	5,403	269	33	57	5,766	3	4,842	241	23	56	5,165
Somalia	364	214	2,119	2,697	330	310	4,180	4,820	340	587	5,572	6,499	350	935	16	5,837	7,138	376	1,311	26	2	6,461	8,176	347	1,530	24	2	6,664	8,567
Uganda	9	1,311	533	1,853	6	1,124	439	1,569	6	1,151	452	1,609	7	873	424	485	1,789	6	1,296	465	9	516	2,292	6	1,509	498	6	575	2,594
Eritrea	2	15	632	649	2	158	936	1,096	2	10	950	962	2	14	1	991	1,008	2	22	1	11	1,263	1,299	2	40	1	11	1,461	1,515
Rwanda	13	400	663	1,076	7	404	681	1,092	7	465	584	1,056	8	440	64	615	1,127	9	537	65	-	612	1,223	9	563	69	-	670	1,311
Other	4	105	339	448	3	70	453	526	1	79	461	541	2	70	25	444	541	2	47	31	5	529	614	-	50	29	9	566	654
South Sudan	35	-	66	101	31	6	47	84	51	45	47	143	-	8	2	46	56	1	45	3	-	48	97	2	25	2	-	48	77

TREND BY LOCATION

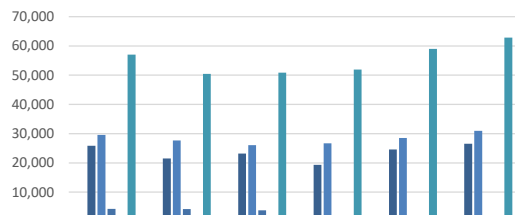

	2017	2018	2019	2020	2021	2022
Dadaab Camp	1,599	1,292	1,657	1,630	1,513	1,427
Kakuma Camp	25,837	21,517	23,161	19,337	24,615	26,578
Urban (Nbi, Nak & Msa)	29,589	27,657	26,028	26,695	28,490	30,949
Kalobeyei Settlement	4,272	4,234	3,767			
Urban (Eldoret)		158	149			
Total	57,025	50,466	50,846	51,934	59,010	62,870

TREND BY MAJOR COUNTRIES OF ORIGIN

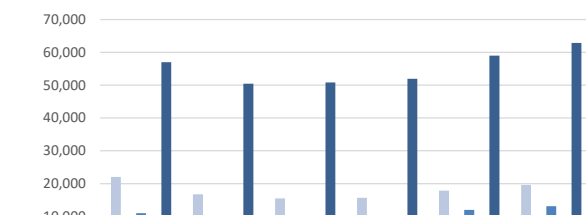

	2017	2018	2019	2020	2021	2022
DR Congo	22,058	16,719	15,491	15,641	17,873	19,609
Ethiopia	10,092	9,586	8,864	8,762	9,720	10,277
Burundi	10,965	8,450	9,323	9,761	11,950	13,101
Sudan	7,086	6,524	6,358	6,111	5,766	5,165
Total	57,025	50,466	50,846	51,934	59,010	62,870

FIVE YEAR POPULATION TREND

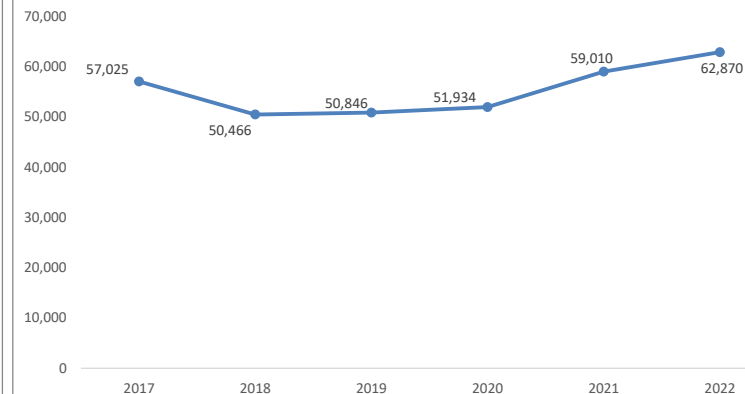

REFUGEES IN KENYA BY COUNTRY OF ORIGIN AND LOCATION

Country of Origin	2017				2018				2019				2020					2021					2022						
	Dadaab Camp	Kakuma Camp	Nairobi	Total	Dadaab Camp	Kakuma Camp	Nairobi	Total	Dadaab Camp	Kakuma Camp	Urban (Nbi, Nak & Msa)	Total	Dadaab Camp	Kakuma Camp	Kalobeyei Settlement	Urban (Nbi, Nak & Msa)	Total	Dadaab Camp	Kakuma Camp	Kalobeyei Settlement	Urban (Eldoret)	Urban (Nbi, Nak & Msa)	Total	Dadaab Camp	Kakuma Camp	Kalobeyei Settlement	Urban (Eldoret)	Urban (Nbi, Nak & Msa)	Total
Total	236,553	159,317	36,122	431,992	207,341	165,832	48,085	421,258	215,494	170,523	52,884	438,901	221,790	141,114	35,813	54,203	452,920	234,741	149,120	39,238	2,510	55,449	481,058	232,461	156,643	41,186	2,631	56,270	489,191
Somalia	228,700	35,335	17,679	281,714	200,556	33,534	18,408	252,498	208,091	34,033	15,642	257,766	214,710	34,808	88	15,746	265,352	227,878	36,101	91	57	16,352	280,479	225,778	36,632	95	57	16,635	279,197
South Sudan	955	105,168	5,401	111,524	947	108,444	5,811	115,202	887	112,144	8,379	121,410	625	85,099	29,776	8,412	123,912	640	90,787	32,951	2,452	8,425	135,255	601	96,154	34,263	2,572	8,523	142,113
DR Congo	100	7,311	6,550	13,961	85	8,767	15,734	24,586	71	8,960	19,054	28,085	70	8,691	1,038	19,826	29,625	83	8,987	1,133	0	20,208	30,411	95	9,246	1,304	0	20,521	31,166
Ethiopia	6,630	6,684	4,558	17,872	5,597	7,216	5,302	18,115	6,303	6,966	6,263	19,552	6,260	3,736	3,914	6,532	20,442	6,016	3,866	3,985	0	6,780	20,647	5,861	4,082	4,212	0	6,892	21,047
Burundi	56	1,371	478	1,905	43	3,781	1,048	4,872	42	4,357	1,376	5,775	35	4,399	870	1,455	6,759	39	4,768	951	0	1,445	7,203	40	5,134	1,137	0	1,459	7,770
Sudan	51	2,768	105	2,924	44	3,424	114	3,582	31	3,409	128	3,568	20	3,759	89	130	3,998	11	3,980	86	1	135	4,213	11	4,736	127	2	135	5,011
Uganda	48	394	192	634	59	377	407	843	64	372	454	890	65	361	21	390	837	69	361	21	0	343	794	69	363	24	0	339	795
Eritrea	6	45	657	708	2	34	671	707	2	24	843	869	2	26	0	860	888	2	14	0	0	886	902	2	18	0	0	883	903
Rwanda	3	211	372	586	4	208	436	648	0	187	545	732	0	194	0	550	744	0	211	1	0	554	766	1	233	1	0	554	789
Other	4	30	130	164	4	47	154	205	3	51	200	254	3	41	17	302	363	3	45	19	0	321	388	3	45	23	0	329	400

TREND BY LOCATION

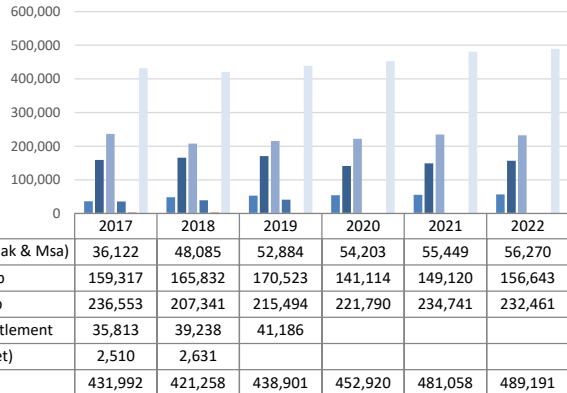

TREND BY MAJOR COUNTRIES OF ORIGIN

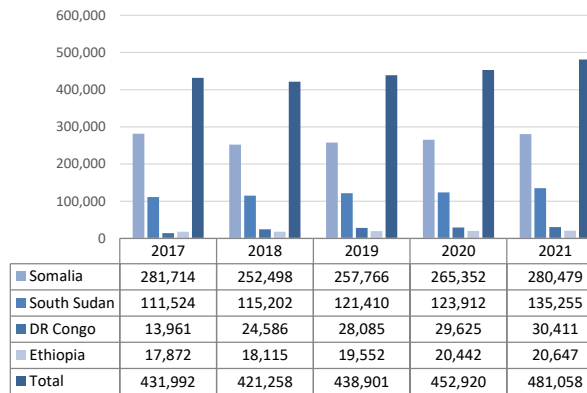

FIVE YEAR POPULATION TREND

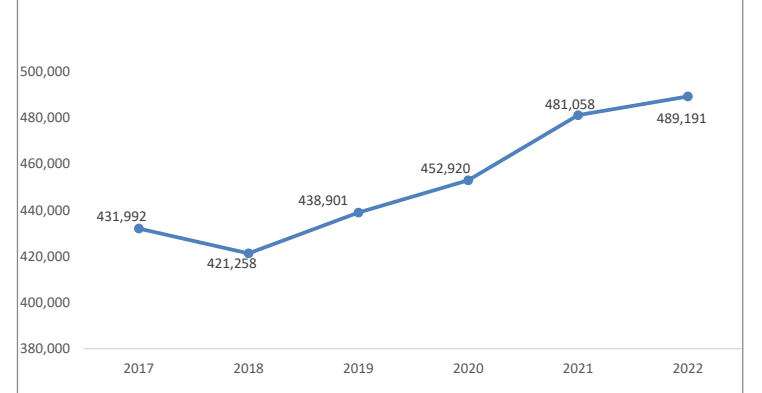

KENYA REGISTRATION TREND BY LOCATION AND COUNTRY OF ORIGIN

	Month	Total	Country of Origin																										
			AFG	ANG	BDI	BKF	CAR	COB	COD	CMR	ERT	ETH	ICO	LBR	NIG	RSA	RWA	SLE	SOM	SSD	SUD	SYR	TAN	TIB	TUR	UGA	YEM	ZIM	OTHER
Total Kenya	Jan	1,947	-	-	522	-	-	1	271	-	1	65	-	-	-	-	4	-	196	823	28	-	-	-	-	35	1	-	-
	Feb	3,921	6	-	708	-	-	6	727	3	56	317	-	-	-	-	43	-	443	1,468	53	-	-	-	1	86	2	-	2
	Mar	3,901	-	-	340	-	-	-	836	-	71	339	-	-	-	-	28	-	193	1,974	33	-	11	-	1	72	3	-	-
	Apr	2,691	12	-	259	-	-	-	504	-	31	238	-	-	-	-	15	-	80	1,432	32	-	2	-	-	84	1	-	-
	May	1,284	-	-	162	-	2	-	342	-	43	132	-	-	-	-	18	-	166	382	14	-	-	-	1	21	1	-	-
	Jun	0	-	-	-	-	-	-	-	-	-	-	-	-	-	-	-	-	-	-	-	-	-	-	-	-	-	-	-
	Jul	0	-	-	-	-	-	-	-	-	-	-	-	-	-	-	-	-	-	-	-	-	-	-	-	-	-	-	-
	Aug	0	-	-	-	-	-	-	-	-	-	-	-	-	-	-	-	-	-	-	-	-	-	-	-	-	-	-	-
	Sep	0	-	-	-	-	-	-	-	-	-	-	-	-	-	-	-	-	-	-	-	-	-	-	-	-	-	-	-
	Oct	0	-	-	-	-	-	-	-	-	-	-	-	-	-	-	-	-	-	-	-	-	-	-	-	-	-	-	-
	Nov	0	-	-	-	-	-	-	-	-	-	-	-	-	-	-	-	-	-	-	-	-	-	-	-	-	-	-	-
	Dec	0	-	-	-	-	-	-	-	-	-	-	-	-	-	-	-	-	-	-	-	-	-	-	-	-	-	-	-
	Total	13,744	18	0	1,991	0	2	8	2,680	3	202	1,091	0	0	0	0	108	0	1,078	6,079	160	0	13	0	3	298	8	0	2
Urban (Nairobi, Mombasa & Nakuru)	Jan	71	-	-	1	-	-	-	43	-	1	9	-	-	-	-	-	16	1	-	-	-	-	-	-	-	-	-	
	Feb	942	6	-	74	-	-	2	337	3	50	193	-	-	-	-	21	-	248	2	-	-	-	-	1	2	1	-	2
	Mar	981	-	-	111	-	-	-	395	-	67	276	-	-	-	-	22	-	45	34	1	-	11	-	1	15	3	-	-
	Apr	738	12	-	99	-	-	-	261	-	31	208	-	-	-	-	14	-	27	51	-	-	1	-	-	33	1	-	-
	May	551	-	-	83	-	2	-	248	-	43	101	-	-	-	-	15	-	21	22	-	-	-	-	1	14	1	-	-
	Jun	0	-	-	-	-	-	-	-	-	-	-	-	-	-	-	-	-	-	-	-	-	-	-	-	-	-	-	-
	Jul	0	-	-	-	-	-	-	-	-	-	-	-	-	-	-	-	-	-	-	-	-	-	-	-	-	-	-	-
	Aug	0	-	-	-	-	-	-	-	-	-	-	-	-	-	-	-	-	-	-	-	-	-	-	-	-	-	-	-
	Sep	0	-	-	-	-	-	-	-	-	-	-	-	-	-	-	-	-	-	-	-	-	-	-	-	-	-	-	-
	Oct	0	-	-	-	-	-	-	-	-	-	-	-	-	-	-	-	-	-	-	-	-	-	-	-	-	-	-	-
	Nov	0	-	-	-	-	-	-	-	-	-	-	-	-	-	-	-	-	-	-	-	-	-	-	-	-	-	-	-
	Dec	0	-	-	-	-	-	-	-	-	-	-	-	-	-	-	-	-	-	-	-	-	-	-	-	-	-	-	-
	Total	3,283	18	0	368	0	2	2	1,284	3	192	787	0	0	0	0	72	0	357	110	1	0	12	0	3	64	6	0	2
Dadaab	Jan	0	-	-	-	-	-	-	-	-	-	-	-	-	-	-	-	-	-	-	-	-	-	-	-	-	-	-	
	Feb	0	-	-	-	-	-	-	-	-	-	-	-	-	-	-	-	-	-	-	-	-	-	-	-	-	-	-	
	Mar	0	-	-	-	-	-	-	-	-	-	-	-	-	-	-	-	-	-	-	-	-	-	-	-	-	-	-	
	Apr	0	-	-	-	-	-	-	-	-	-	-	-	-	-	-	-	-	-	-	-	-	-	-	-	-	-	-	
	May	0	-	-	-	-	-	-	-	-	-	-	-	-	-	-	-	-	-	-	-	-	-	-	-	-	-	-	
	Jun	0	-	-	-	-	-	-	-	-	-	-	-	-	-	-	-	-	-	-	-	-	-	-	-	-	-	-	
	Jul	0	-	-	-	-	-	-	-	-	-	-	-	-	-	-	-	-	-	-	-	-	-	-	-	-	-	-	
	Aug	0	-	-	-	-	-	-	-	-	-	-	-	-	-	-	-	-	-	-	-	-	-	-	-	-	-	-	
	Sep	0	-	-	-	-	-	-	-	-	-	-	-	-	-	-	-	-	-	-	-	-	-	-	-	-	-	-	
	Oct	0	-	-	-	-	-	-	-	-	-	-	-	-	-	-	-	-	-	-	-	-	-	-	-	-	-	-	
	Nov	0	-	-	-	-	-	-	-	-	-	-	-	-	-	-	-	-	-	-	-	-	-	-	-	-	-	-	
	Dec	0	-	-	-	-	-	-	-	-	-	-	-	-	-	-	-	-	-	-	-	-	-	-	-	-	-	-	
	Total	0	0	0	0	0	0	0	0	0	0	0	0	0	0	0	0	0	0	0	0	0	0	0	0	0	0	0	0
Kakuma, Kalobeyei & Eldoret (Urban)	Jan	1,876	-	-	521	-	-	1	228	-	-	56	-	-	-	4	-	180	822	28	-	-	-	-	35	1	-	-	
	Feb	2,979	-	-	634	-	-	4	390	-	6	124	-	-	-	22	-	195	1,466	53	-	-	-	-	84	1	-	-	
	Mar	2,920	-	-	229	-	-	-	441	-	4	63	-	-	-	6	-	148	1,940	32	-	-	-	-	57	-	-	-	
	Apr	1,953	-	-	160	-	-	1	243	-	-	30	-	-	-	1	-	53	1,381	32	-	1	-	-	51	-	-	-	
	May	733	-	-	79	-	-	-	94	-	-	31	-	-	-	3	-	145	360	14	-	-	-	-	7	-	-	-	
	Jun	0	-	-	-	-	-	-	-	-	-	-	-	-	-	-	-	-	-	-	-	-	-	-	-	-	-	-	
	Jul	0	-	-	-	-	-	-	-	-	-	-	-	-	-	-	-	-	-	-	-	-	-	-	-	-	-	-	
	Aug	0	-	-	-	-	-	-	-	-	-	-	-	-	-	-	-	-	-	-	-	-	-	-	-	-	-	-	
	Sep	0	-	-	-	-	-	-	-	-	-	-	-	-	-	-	-	-	-	-	-	-	-	-	-	-	-	-	
	Oct	0	-	-	-	-	-	-	-	-	-	-	-	-	-	-	-	-	-	-	-	-	-	-	-	-	-	-	
	Nov	0	-	-	-	-	-	-	-	-	-	-	-	-	-	-	-	-	-	-	-	-	-	-	-	-	-	-	
	Dec	0	-	-	-	-	-	-	-	-	-	-	-	-	-	-	-	-	-	-	-	-	-	-	-	-	-	-	
	Total	10,461	0	0	1,623	0	0	6	1,396	0	10	304	0	0	0	0	36	0	721	5,969	159	0	1	0	0	234	2	0	0

Registration Distribution by Location

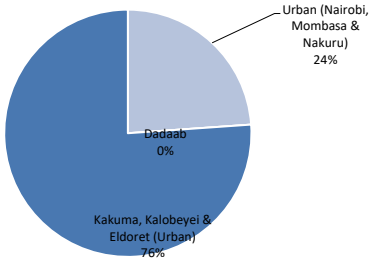

Monthly Registration Trend 2022

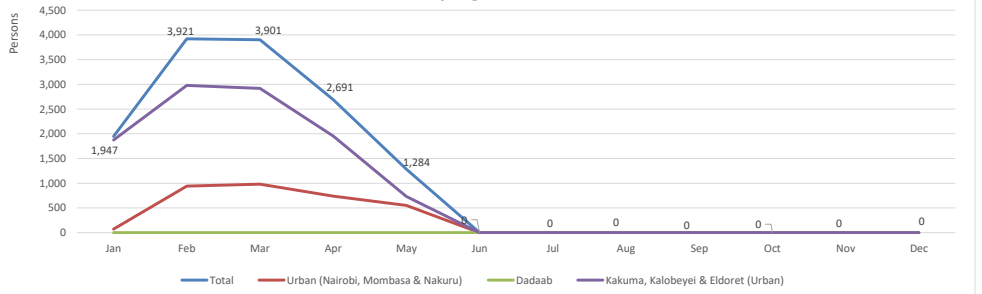

Individual Asylum Applications and Refugee Status Determination Trend

Total	Month	Pending begin	Applied	Reco-gnized	Reje-cted	Oth. Closed	Total Decided	Pending end
	Jan-21	59,010	913	32	-	103	135	59,788
	Feb-21	59,788	2,084	206	-	14	220	61,652
	Mar-21	61,652	1,592	997	-	37	1,034	62,210
	Apr-21	62,210	1,113	671	-	11	682	62,641
	May-21	62,641	542	102	-	211	313	62,870
	Jun-21	62,870	-	-	-	-	-	62,870
	Jul-21	62,870	-	-	-	-	-	62,870
	Aug-21	62,870	-	-	-	-	-	62,870
	Sep-21	62,870	-	-	-	-	-	62,870
	Oct-21	62,870	-	-	-	-	-	62,870
	Nov-21	62,870	-	-	-	-	-	62,870
	Dec-21	62,870	-	-	-	-	-	62,870
Total		6,244	2,008	-	376	2,384		

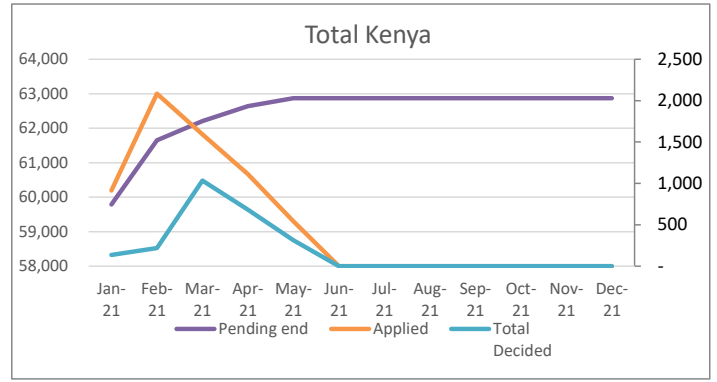

Urban	Month	Pending begin	Applied	Reco-gnized	Reje-cted	Oth. Closed	Total Decided	Pending end
	Jan-21	28,490	19	-	-	-	-	28,509
	Feb-21	28,509	728	4	-	-	4	29,233
	Mar-21	29,233	771	31	-	11	42	29,962
	Apr-21	29,962	563	-	-	-	-	30,525
	May-21	30,525	425	1	-	-	1	30,949
	Jun-21	30,949	-	-	-	-	-	30,949
	Jul-21	30,949	-	-	-	-	-	30,949
	Aug-21	30,949	-	-	-	-	-	30,949
	Sep-21	30,949	-	-	-	-	-	30,949
	Oct-21	30,949	-	-	-	-	-	30,949
	Nov-21	30,949	-	-	-	-	-	30,949
	Dec-21	30,949	-	-	-	-	-	30,949
Total		2,506	36	-	11	47		

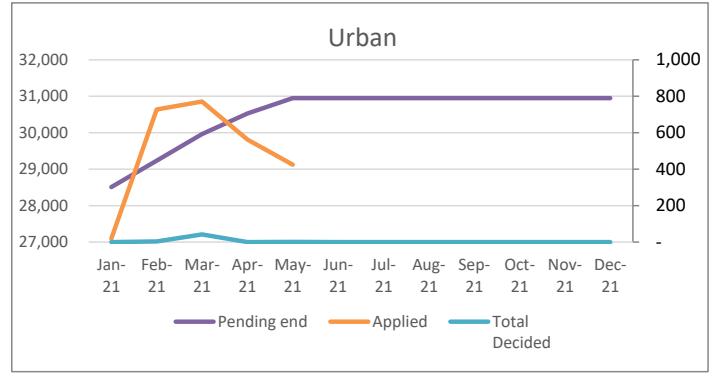

Dadaab	Month	Pending begin	Applied	Reco-gnized	Reje-cted	Oth. Closed	Total Decided	Pending end
	Jan-21	1,513	6	-	-	96	96	1,423
	Feb-21	1,423	-	-	-	-	-	1,423
	Mar-21	1,423	2	-	-	-	-	1,425
	Apr-21	1,425	1	-	-	-	-	1,426
	May-21	1,426	1	-	-	-	-	1,427
	Jun-21	1,427	-	-	-	-	-	1,427
	Jul-21	1,427	-	-	-	-	-	1,427
	Aug-21	1,427	-	-	-	-	-	1,427
	Sep-21	1,427	-	-	-	-	-	1,427
	Oct-21	1,427	-	-	-	-	-	1,427
	Nov-21	1,427	-	-	-	-	-	1,427
	Dec-21	1,427	-	-	-	-	-	1,427
Total		10	-	-	96	96		

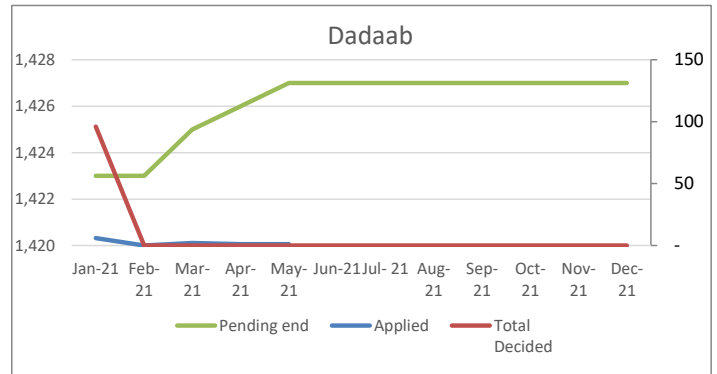

Kakuma, Kalobeyei & Eldoret	Month	Pending begin	Applied	Reco-gnized	Reje-cted	Oth. Closed	Total Decided	Pending end
	Jan-21	29,007	888	32	-	7	39	29,856
	Feb-21	29,856	1,356	202	-	14	216	30,996
	Mar-21	30,996	819	966	-	26	992	30,823
	Apr-21	30,823	549	671	-	11	682	30,690
	May-21	30,690	116	101	-	211	312	30,494
	Jun-21	30,494	-	-	-	-	-	30,494
	Jul-21	30,494	-	-	-	-	-	30,494
	Aug-21	30,494	-	-	-	-	-	30,494
	Sep-21	30,494	-	-	-	-	-	30,494
	Oct-21	30,494	-	-	-	-	-	30,494
	Nov-21	30,494	-	-	-	-	-	30,494
	Dec-21	30,494	-	-	-	-	-	30,494
Total		3,728	1,972	-	269	2,241		

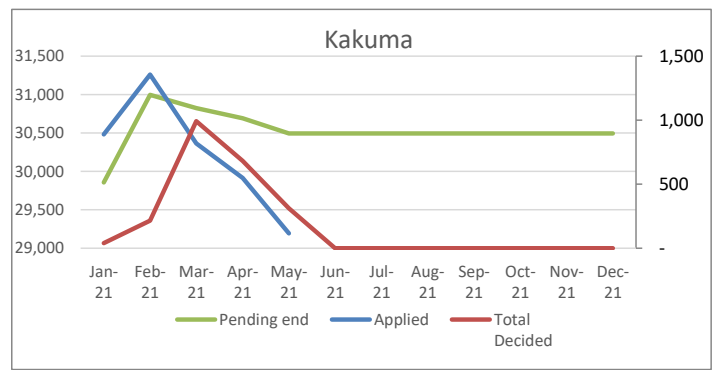

RESETTLEMENT SUBMISSION BY COUNTRY OF ORIGIN

Country of Origin	2011	2012	2013	2014	2015	2016	2017	2018	2019	2020	2021	2022	Total
Somalia	8,439	2,170	3,985	4,325	3,909	4,147	929	1,068	1,605	740	643	613	32,573
DR Congo	218	230	1,783	1,132	1,326	1,143	424	1,203	916	484	519	399	9,777
Ethiopia	1,617	700	1,181	830	941	785	237	748	553	337	159	70	8,158
South Sudan	-	33	214	111	420	701	143	1,229	754	152	296	196	4,249
Sudan	175	30	29	158	541	104	4	34	3	2	10	6	1,096
Uganda	13	5	24	88	108	107	47	136	191	12	6	9	746
Burundi	17	22	58	46	121	81	100	121	104	60	54	27	811
Eritrea	25	20	111	73	116	55	26	39	36	12	2	5	520
Rwanda	13	24	22	31	78	26	10	17	15	10	6	-	252
Other	1	5	5	11	26	14	20	16	10	11	1	1	121
Total	10,518	3,239	7,412	6,805	7,586	7,163	1,940	4,611	4,187	1,820	1,696	1,326	56,977

RESETTLEMENT SUBMISSION BY COUNTRY OF RESETTLEMENT

Country of Submission	2011	2012	2013	2014	2015	2016	2017	2018	2019	2020	2021	2022	Total
United States	8,849	1,019	5,304	5,239	6,764	6,105	391	1,775	1,115	90	788	648	38,087
Australia	281	50	932	53	107	310	736	1,438	890	281	16	9	5,103
Canada	129	821	254	705	69	75	158	963	963	451	443	15	5,046
United Kingdom	657	585	155	363	378	397	180	243	297	251	5	3	3,514
Sweden	391	402	342	397	81	262	353	120	662	38	8	1	3,057
Norway	72	218	218	12	11	5	6	1	11	249	240	164	1,207
Netherlands	109	114	145	16	130	-	-	-	7	138	40	13	712
France	-	-	29	-	-	1	88	46	11	47	10	1	233
Other	24	16	17	6	17	2	28	25	220	275	146	472	1,248
Denmark	6	14	16	14	29	6	-	-	11	-	-	-	96
Total	10,518	3,239	7,412	6,805	7,586	7,163	1,940	4,611	4,187	1,820	1,696	1,326	56,977

RESETTLEMENT SUBMISSION TRENDS BY MAJOR COUNTRIES OF ORIGIN

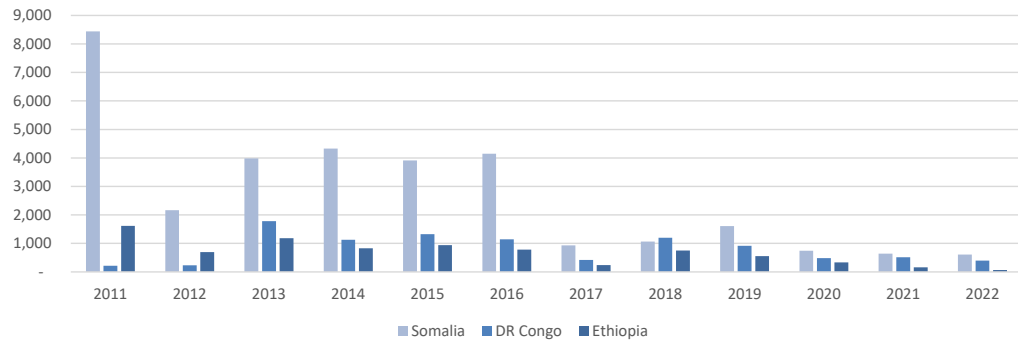

RESETTLEMENT SUBMISSION TRENDS BY MAJOR COUNTRIES OF RESETTLEMENT

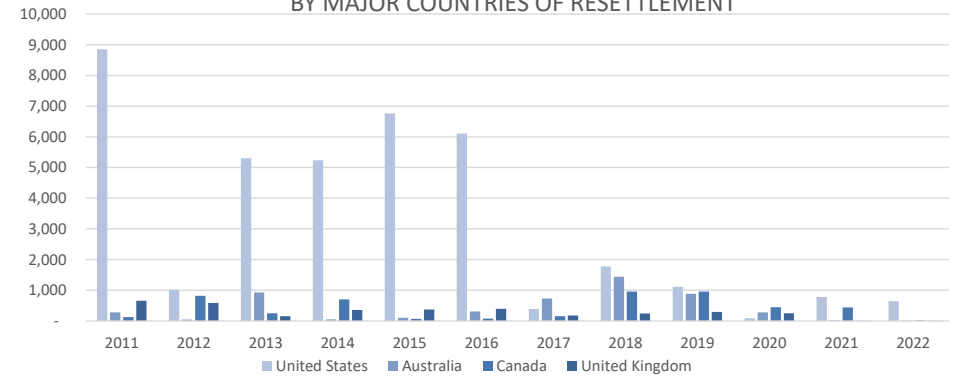

*RST submissions as of end of May 2022

RESETTLEMENT DEPARTURES BY COUNTRY OF ORIGIN

Country of Origin	2011	2012	2013	2014	2015	2016	2017	2018	2019	2020	2021	2022	Total
Somalia	2,102	1,442	2,612	3,562	3,142	5,521	2,102	398	916	220	375	265	22,657
Ethiopia	906	806	469	480	645	1,265	663	282	309	45	87	46	6,003
Congo DR	234	192	308	560	874	1,621	730	643	611	64	630	104	6,571
SSD	-	35	88	92	136	412	272	100	94	19	245	54	1,547
Sudan	213	102	61	82	46	123	184	9	30	5	35	20	910
Eritrea	48	25	25	57	28	121	62	21	18	4	16	10	435
Burundi	35	14	13	23	30	70	50	81	133	22	54	13	538
Uganda	7	14	2	36	69	70	50	73	63	60	64	6	514
Rwanda	35	26	26	21	28	56	24	28	13	7	9	4	277
Other	1	3	-	3	27	4	6	26	12	2	-	-	84
Total	3,581	2,659	3,604	4,913	5,001	9,286	4,141	1,641	2,213	458	1,517	522	39,014

RESETTLEMENT DEPARTURES BY COUNTRY OF RESETTLEMENT

Country of Resettlement	2011	2012	2013	2014	2015	2016	2017	2018	2019	2020	2021	2022	Total
USA	2,083	1,688	2,040	3,751	3,610	7,665	2,585	633	392	74	329	134	24,984
Canada	541	213	464	302	174	452	725	480	356	93	283	298	4,381
Australia	182	141	311	160	514	580	475	398	666	49	14	13	3,503
United Kingdom	208	460	260	279	308	267	248	111	163	19	2	3	2,328
Sweden	329	88	331	229	341	238	83	4	579	201	131	-	2,554
Norway	58	18	159	78	32	3	7	-	2	-	219	37	613
Netherlands	81	29	-	87	2	70	-	-	5	-	30	5	309
Other	89	12	13	20	13	2	7	15	50	22	501	32	776
Denmark	-	10	22	7	7	4	-	-	-	-	-	-	50
New Zealand	10	-	4	-	-	5	11	-	-	-	8	-	38
Total	3,581	2,659	3,604	4,913	5,001	9,286	4,141	1,641	2,213	458	1,517	522	39,014

RESETTLEMENT DEPARTURE TRENDS BY MAJOR COUNTRIES OF ORIGIN

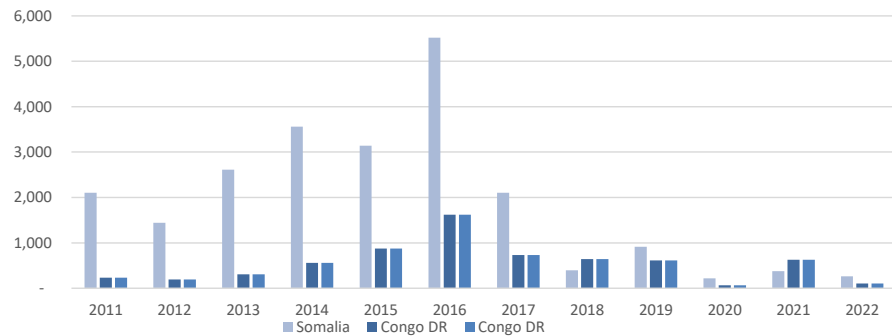

RESETTLEMENT DEPARTURE TRENDS BY MAJOR COUNTRIES OF RESETTLEMENT

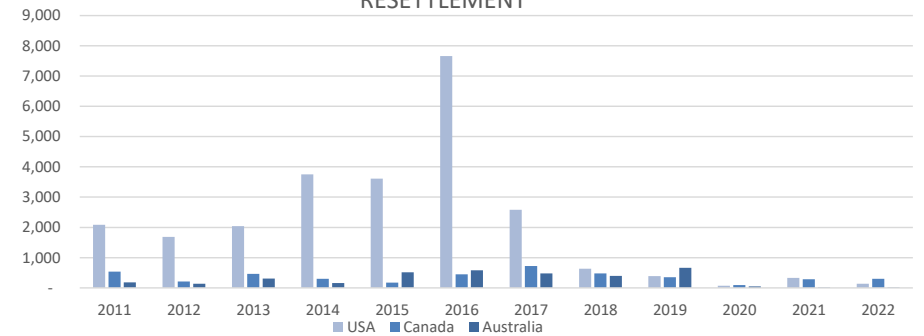

*RST departures as of end of May 2022.

*From 1 January to 31 of May 2022, a total of 522 refugees departed to various resettlement countries that include; Canada (298), United States of America (134), Norway (37), Germany (21), Australia (13), France (8), Netherlands (5) and other countries (3).

**VOLUNTARY REPATRIATION FROM KENYA
BY COUNTRY OF ORIGIN**

Country of Origin	Year														
	2009	2010	2011	2012	2013	2014	2015	2016	2017	2018	2019	2020	2021	2022	Total
Sudan	665	64	28	-	-	-	-	-	-	-	-	-	-	-	757
Burundi	2	1	-	4	-	-	-	-	-	586	156	60	1,024	355	2,188
Rwanda	1	2	2	1	-	-	-	-	-	-	-	-	-	-	6
Mozambique	-	5	-	-	-	-	-	-	4	-	-	-	-	-	9
Somalia	-	6	69	4	-	481	5,614	33,792	35,409	7,543	2,142	190	294	223	85,767
Congo, DRC	-	3	2	7	3	-	-	-	-	-	15	-	11	-	41
Ethiopia	-	-	-	-	-	-	-	-	-	1,963	5	79	761	-	2,808
Uganda	-	-	4	1	-	-	-	-	-	-	-	-	3	-	8
Other	-	2	6	-	-	-	-	6	-	1	19	-	-	-	34
Total	668	83	111	17	3	481	5,614	33,798	35,413	10,093	2,337	329	2,093	578	91,618

VolRepTrend

