# Current WASH Activities by Agency and Raion (Donetsk and Luhansk Oblasts)

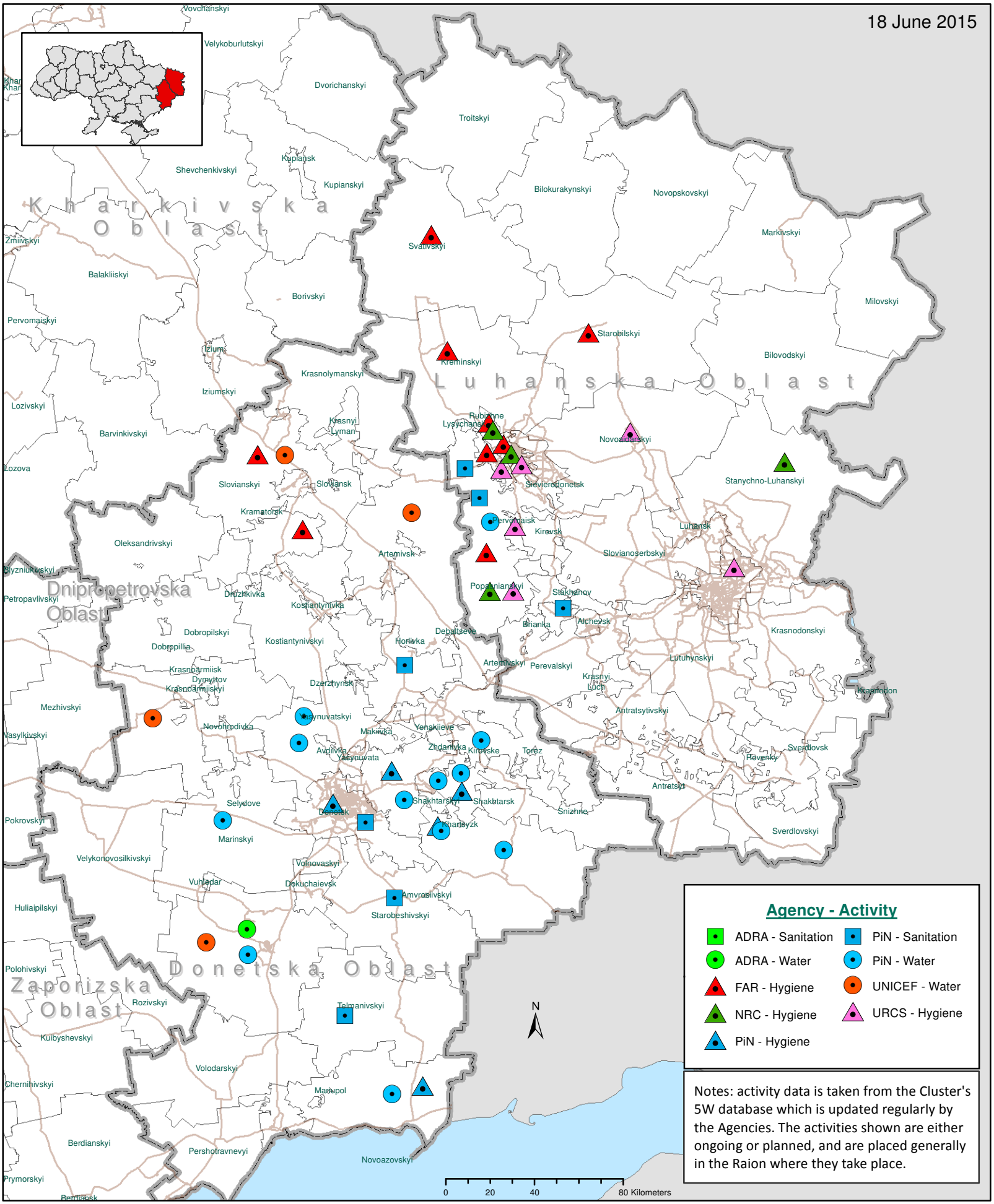


Notes: activity data is taken from the Cluster's 5W database which is updated regularly by the Agencies. The activities shown are either ongoing or planned, and are placed generally in the Raion where they take place.