UNHCR
The UN Refugee Agency

Mine Risk Education in the IDP camps under CCCM and UXO reported in the RetMon (Gulu, Amuru, Kitgum, Pader)

As at November 2007

cartong
www.CartONG.org / info@CartONG.org

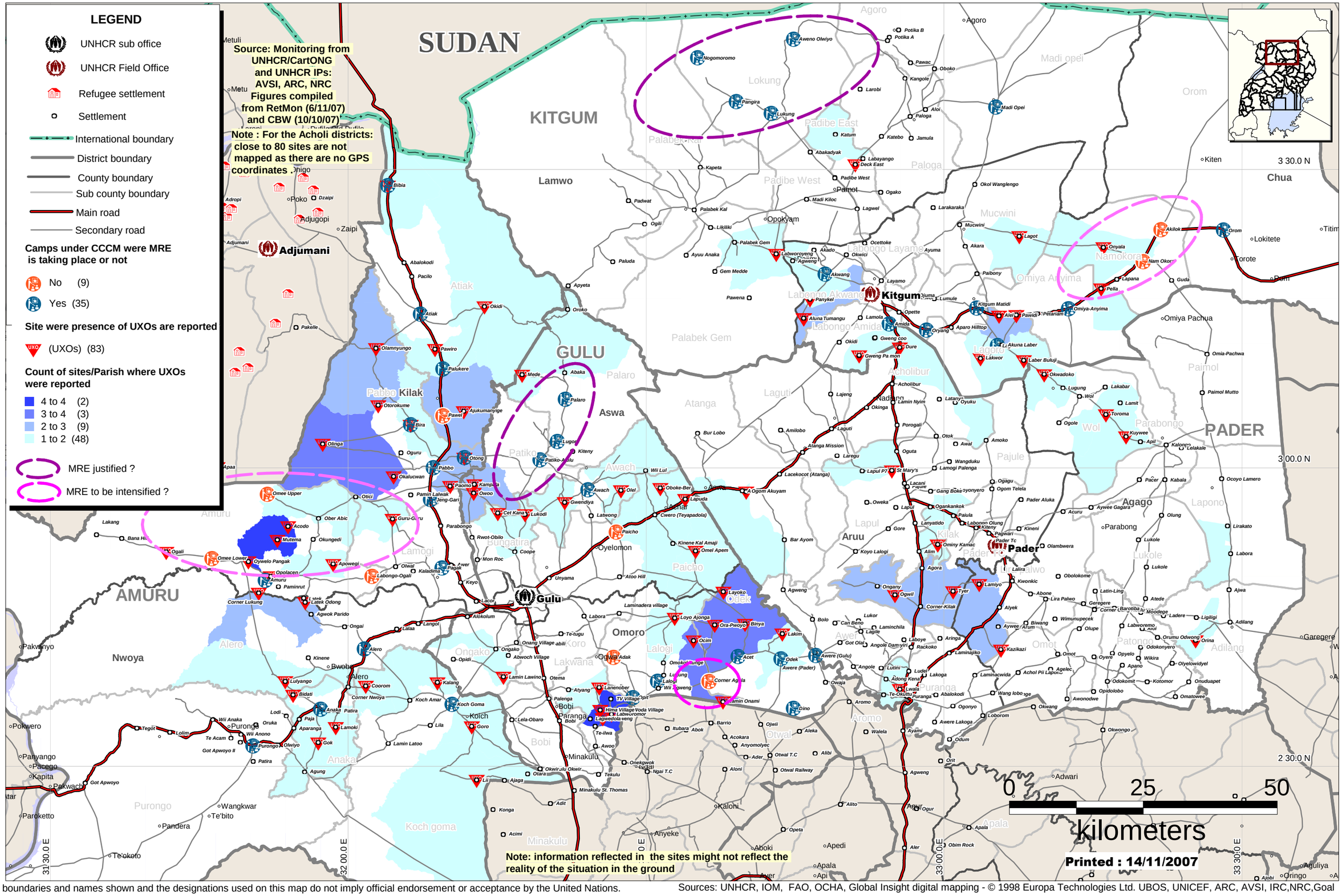
LEGEND
UNHCR sub office
UNHCR Field Office
Refugee settlement
Settlement
International boundary
District boundary
County boundary
Sub county boundary
Main road
Secondary road
Camps under CCCM were MRE is taking place or not
No (9)
Yes (35)
Site were presence of UXOs are reported
(UXOs) (83)
Count of sites/Parish where UXOs were reported
4 to 4 (2)
3 to 4 (3)
2 to 3 (9)
1 to 2 (48)
MRE justified ?
MRE to be intensified ?
Source: Monitoring from UNHCR/CartONG and UNHCR IPs: AVSI, ARC, NRC Figures compiled from RetMon (6/11/07) and CBW (10/10/07)
Note : For the Acholi districts: close to 80 sites are not mapped as there are no GPS coordinates .
SUDAN
KITGUM
GULU
AMURU
PADER
Kitgum
Gulu
Pader
Adjumani
Nwoya
Aswa
Omoro
Chua
Agago
Kilak
Pabbo
Lamwo
Atiak
Amuru
Lamogi
Nwoya
Alero
Anaka
Purongo
Koch goma
Bungatira
Paicho
Odek
Lakwana
Koro
Ongako
Bobi
Minakulu
Palaro
Patiko
Awach
Lokung
Palabek Gem
Palabek Kal
Padibe East
Padibe West
Paloga
Opokyam
Labongo Layamo
Labongo Akwang
Labongo Amida
Omiya Anyima
Namokora
Mucwini
Omiya Pacha
Lagoro
Acholibur
Nadunget
Laguti
Atanga
Pajule
Parabongo
Wol
Paimol
Aruu
Lapul
Kilak
Pader
Alero
Purongo
Koch goma
Agoro
Madi opei
Orom
Kiten
Lokite
Torote
Titim
Omiya Pachua
Omia-Pachwa
Paimol Mutto
Parabongo
Lapono
Olung
Lirakato
Labora
Ajwa
Adilang
Garegere
Omot
Patongo
Odek
Awere (Gulu)
Awere (Pader)
Puranga
Aromo
Otwal
Bobi
Paranga
Koch
Anaka
Minakulu
Kaloni
Anyeke
Aboki
Apedi
Apala
Adwari
Agulyia
Oringo
Pakwach
Pakwinyo
Pokwero
Panyango
Pacego
Kapita
Paroketto
Pandera
Wangkwar
Te'bito
Te'okoto
Metuli
Metu
Adropi
Poko
Dzaipi
Adjugopi
Zaipi
Adjumani
Abalokodi
Pacilo
Atiak
Okidi
Pakelle
Olamnyungo
Pawiro
Palukere
Otorokume
Bira
Pawel
Ajukumanyige
Olinga
Oguru
Otong
Pabbo
Okalucwan
Pamin Lahwak
Omee Upper
Otici
Ober Abic
Okungedi
Acodo
Mutema
Ogali
Omee Lower
Oywelo Pangak
Apowegi
Opolacen
Amuru
Paminrut
Corner Lukung
Latek Odong
Agwok Parido
Ongai
Lalaa
Langol
Alero
Kinene
Bwobe
Lulyango
Bidati
Coorom
Corner Nwoya
Koch Amar
Koch Goma
Koich
Goro
Lamoki
Gok
Lodi
Paja
Aparanga
Oruka
Wii Anaka
Wii Anono
Purongo
Olwiyo
Te Acam
Got Apwoyo II
Got Apwoyo
Tegöl
Lolim
Patira
Agung
Lila
Lamin Latoo
Lamin Lawino
Otema
Atyang
Palenga
Bobi
Lela-Obaro
Lii
Ajaga
Otara
Okwir ulu Okwir
Tekulu
Minakulu St. Thomas
Adit
Konga
Acimi
Kiteny
Patiko-Aculu
Lugore
Palaro
Abaka
Mede
Gwendiya
Cet Kana
Lukodi
Parabongo
Rwot-Obilo
Mon Roc
Coope
Keyo
Lacor
Alokolum
Unyama
Oyelomon
Paicho
Atoo Hill
Laminadera village
Labora
Te-tugu
Onang Village
abili
Ongako
Abwoch Village
Opidi
Kalang
Lanenober
TV Village
Hima Village
Yoda Village
Labworomor
Lagwedola veng
Te-ilwa
Awoo
Onekgwok
Ngai T.C
Otwal T.C
Otwal Railway
Aloni
Alibi
Aleka
Ojwii
Barrio
Itubara
Abok
Acokara
Anyomolyec
Ader
Lamin Onami
Loyo Ajonga
Ora-Pwoyo
Binya
Ocim
Acet
Corner Agola
Omokoi Lunge
Lalogi
Lugung
Wii Agweng
Layoko
Lakim
Dino
Awere (Gulu)
Awere (Pader)
Odek
Agweng
Bar Ayom
Koyo Lalogi
Gore
Lapul
Oweka
Ogankankok
Paula
Lanyatido
Labonon Olung
Kiteny
Papwari
Pader Tc
Olambwera
Kineni
Pader Aluka
Ogom Telela
Ogagu
Gang Boke
Oyonyero
Papule
Lacani
Lapul P7
St Mary's
Lacekocot (Atanga)
Ogom Akuyam
Oboke-Ber
Lapuda
Cwero (Teyapadola)
Kinene Kal Amaji
Omel Apem
Oteka
Wii Lul
Olel
Gwendiya
Latwong
Kaladima
Pagak
Awer
Labongo-Ogali
Apowegi
Guru-Guru
Pamin Lahwak
Jeng-Gari
Paonno
Kampala
Owoo
Otono
Pabbo
Okalucwan
Otorokume
Olinga
Ajukumanyige
Pawel
Bira
Palukere
Pawiro
Olamnyungo
Okidi
Atiak
Abalokodi
Pacilo
Bibia
Adjumani
Zaipi
Adjugopi
Dzaipi
Poko
Adropi
Metu
Metuli
Nogomoromo
Pangira
Lukung
Aweno Olwiyo
Potika B
Potika A
Pawac
Oboko
Kangole
Larobi
Aloi
Paloga
Madi Opei
Katum
Katebo
Jamula
Abakadyak
Labayango
Deck East
Kapeta
Padibe West
Pamot
Ogako
Okol Wanglengo
Padwat
Palabek Kal
Madi Kiloc
Lagwel
Larakaraka
Ogili
Likiliki
Palabek Gem
Ocettoke
Mucwini
Akara
Paluda
Ayuu Anaka
Labworoyeng
Agweng
Akado
Okwici
Ayuma
Lagot
Onyala
Akilok
Orom
Gem Medde
Akwang
Layamo
Paibony
Lapana
Guda
Pella
Apyeta
Pawena
Panykel
Kitgum Matidi
Lumule
Aluna Tumangu
Lamola
Opette
Amida
Oryang
Aparo Hilltop
Pawidi
Petaniam
Omiya-Anyima
Oroko
Okidi
Gweng coo
Dure
Gweng Pa mon
Akuna Laber
Lakwor
Laber Buluji
Okwadoko
Lugung
Lakabar
Wol
Lamit
Toroma
Kuywee
Apil
Kalongo
Lelakale