

# Shelter/CCCM Hurricane preparedness Working Group

Global Shelter Cluster Meeting  
8 of October 2020



**REDLAC - Shelter**

Coordinando el alojamiento de emergencia  
Coordinating Humanitarian Shelter  
[ShelterCluster.org](http://ShelterCluster.org)

1



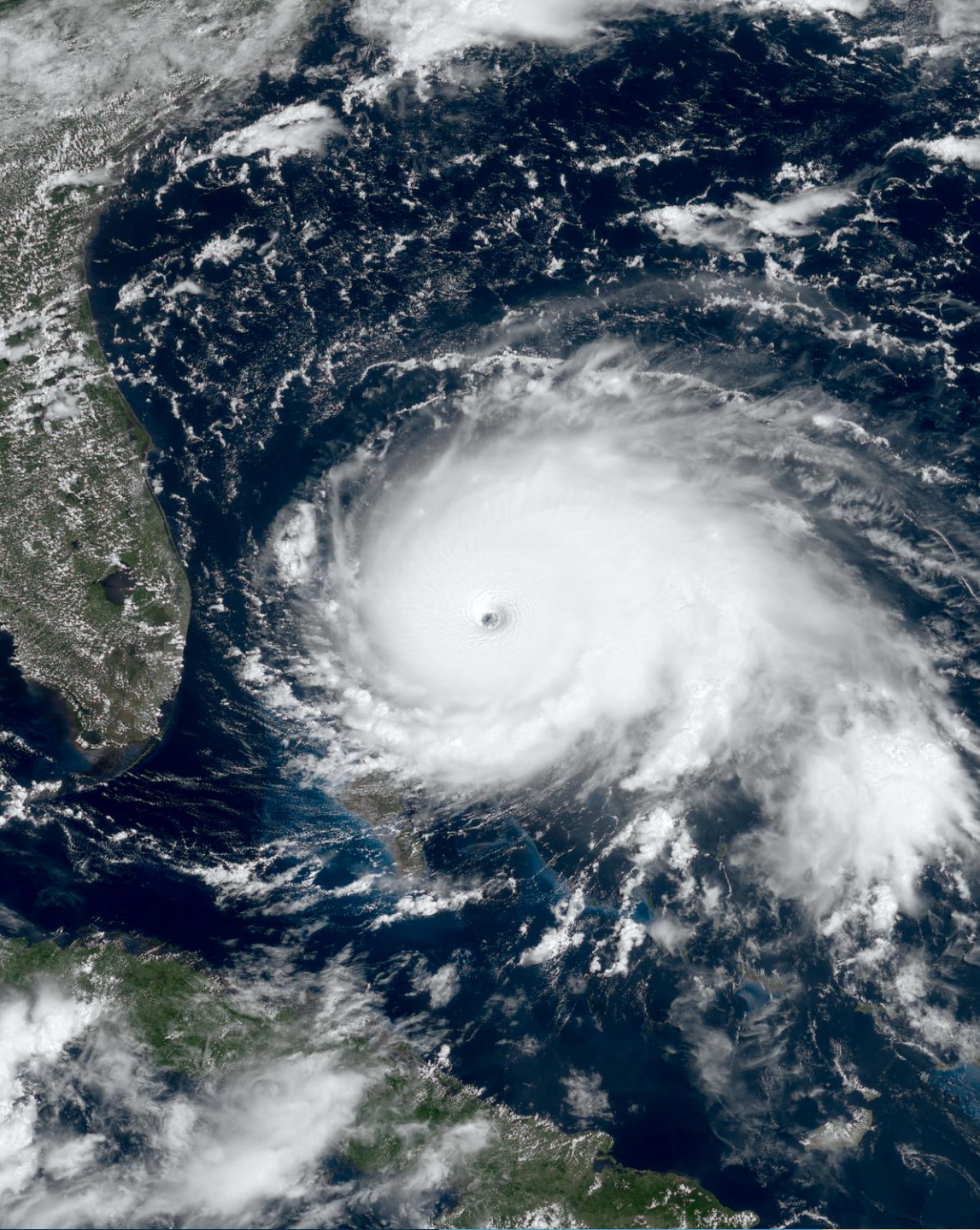

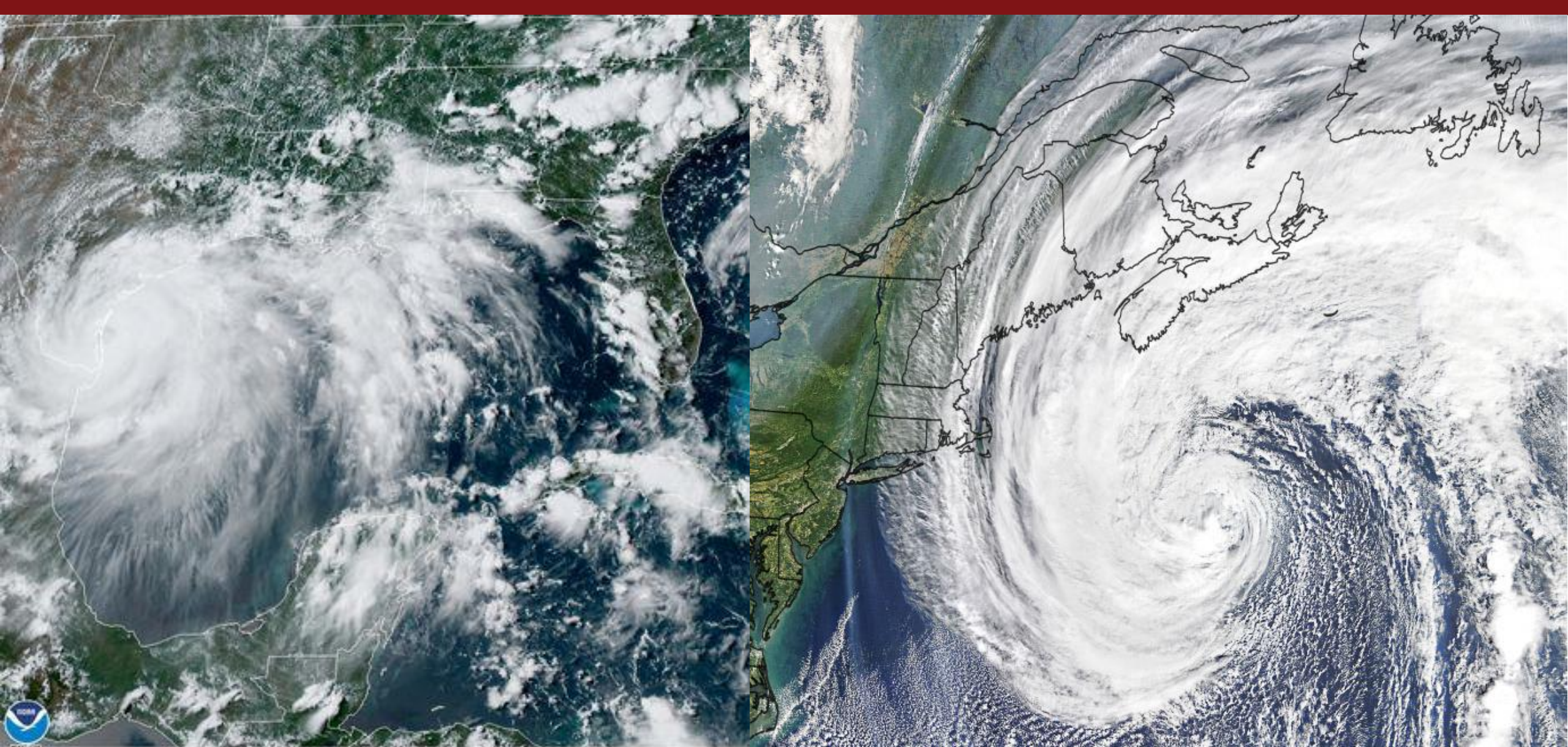

25 Jul 2020 20:41Z NOAA/NESDIS/STAR GOES-East GEOCOLOR



**REDLAC - Shelter**

Coordinando el alojamiento de emergencia  
Coordinating Humanitarian Shelter  
[ShelterCluster.org](http://ShelterCluster.org)



**POLL 1**

# REDLAC-Shelter

To respond to the impact of COVID-19 the Regional Group on Risks, Emergencies and Disasters in Latin America and the Caribbean (**REDLAC**) convened 9 sectoral working groups (corresponding to global clusters)

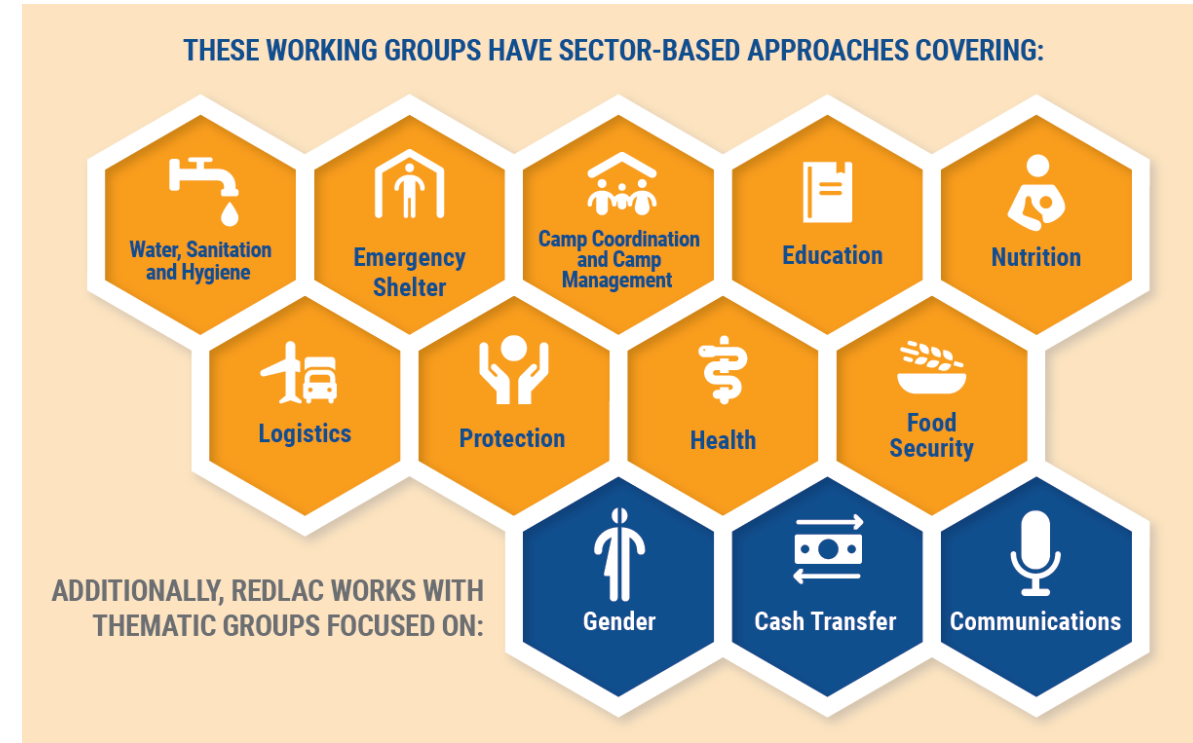
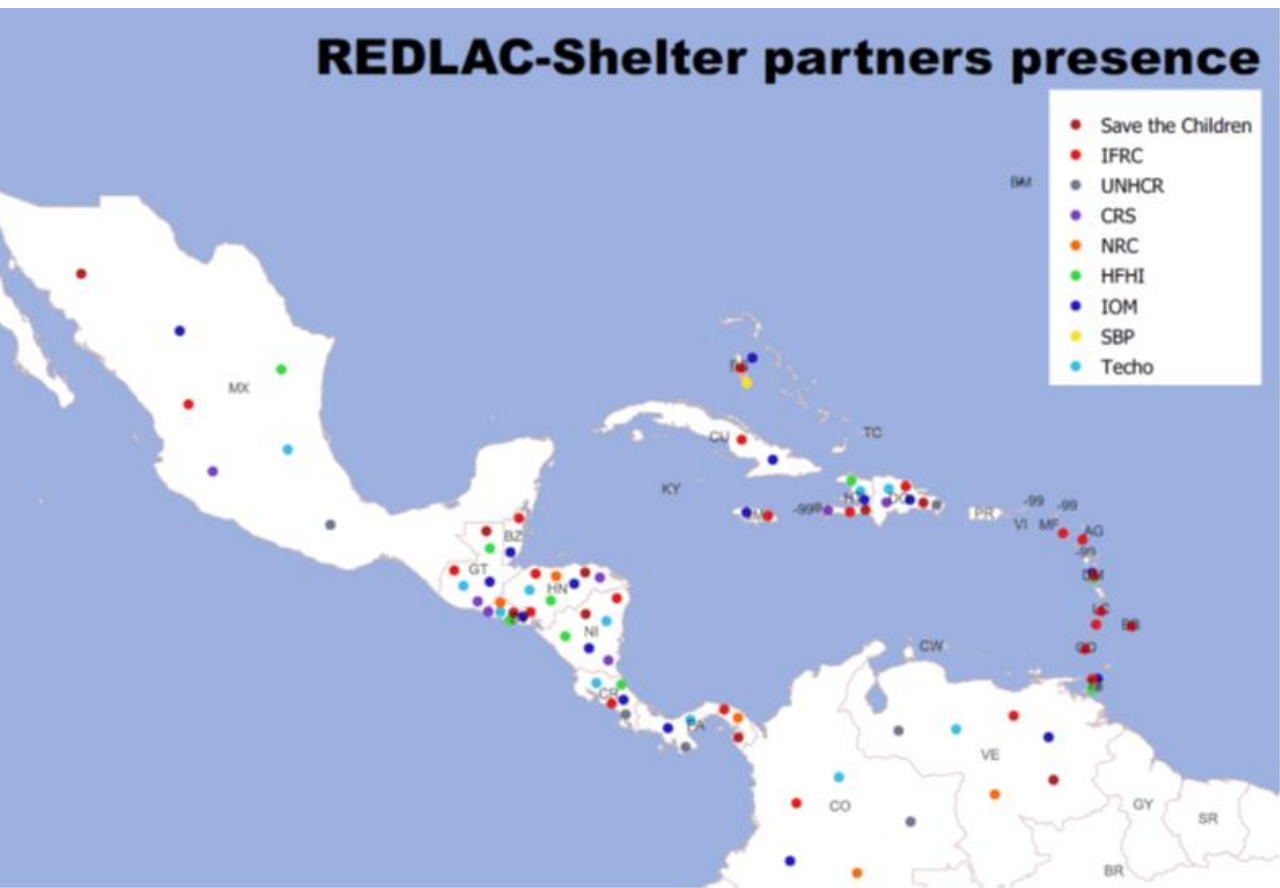

# Shelter/CCCCM hurricane preparedness working group

## Objectives

- To outline coordination arrangements and preparedness actions to address the shelter needs of vulnerable people and communities.
- To promote cooperation and coordination among relevant organizations, including national governments, NGOs, INGOs, UN Agencies, and the private sector.
- To strengthen connection to and support for local actors, particularly to overcome the added challenges due to the COVID-19 pandemic.



**REDLAC - Shelter**

Coordinando el alojamiento de emergencia  
Coordinating Humanitarian Shelter  
[ShelterCluster.org](http://ShelterCluster.org)

# REDLAC partners country presence

REDLAC-Shelter partners database															
Region	Country	Disaster response/ reduction authority	UNHCR	IFRC / Red Cro	Techo	IOM	HFHI	NRC	CRS	SBP	Save The Children	UN-Habita	Project	Council	K1-BF
Caribbean	Anguilla	DDM													
Caribbean	Antigua & Barbuda	NODM		NS											
Caribbean	Aruba	RBA		NS	Techo	IOM									
Caribbean	Bahamas	NEMA		NS		IOM				SBP			Project HOPE		
Caribbean	Barbados	CARDI / CTO		NS											
Caribbean	Belize	NEMO		NS		IOM									
Central America	Costa Rica		RMRP	NS	Techo	IOM	HFHI								
Caribbean	Cuba	Defensa Civil		NS		IOM						UN-Habitat			
Caribbean	Curaçao	RBO				IOM									
Caribbean	Dominica	ODM		NS		IOM	HFHI								
Caribbean	Dominican Rep.	Defensa Civil	RMRP	IFRC	Techo	IOM	HFHI		CRS		Save The Children				
Central America	El Salvador			NS	Techo	IOM	HFHI	NRC	CRS		Save The Children				
Caribbean	Grenada	NADMA		NS											
Central America	Guatemala			NS	Techo	IOM	HFHI		CRS		Save The Children				
Caribbean	Guyana	CDC				IOM									
Caribbean	Haiti		HRP	NS	Techo	IOM	HFHI		CRS		Save The Children				
Central America	Honduras			IFRC	Techo	IOM	HFHI	NRC	CRS		Save The Children				
Caribbean	Jamaica	ODPM		NS		IOM								Council of Churches	
Central America	Nicaragua			NS	Techo	IOM	HFHI		CRS		Save The Children				
Central America	Panama		RMRP	IFRC	Techo	IOM		NRC			Save The Children				
Caribbean	St. Kitts & Nevis	NEMA		NS											
Caribbean	Saint Lucia	NEMO		NS											
Caribbean	St. Maarten	ODM		NS											K1-BF
Caribbean	Saint Vincent & The Grenadines	NEMO		NS											
Caribbean	Suriname	NCCR													
Caribbean	Trinidad&Tobago	ODPM	RMRP	IFRC		IOM	HFHI					UN-Habitat			

# Preparedness Workplan

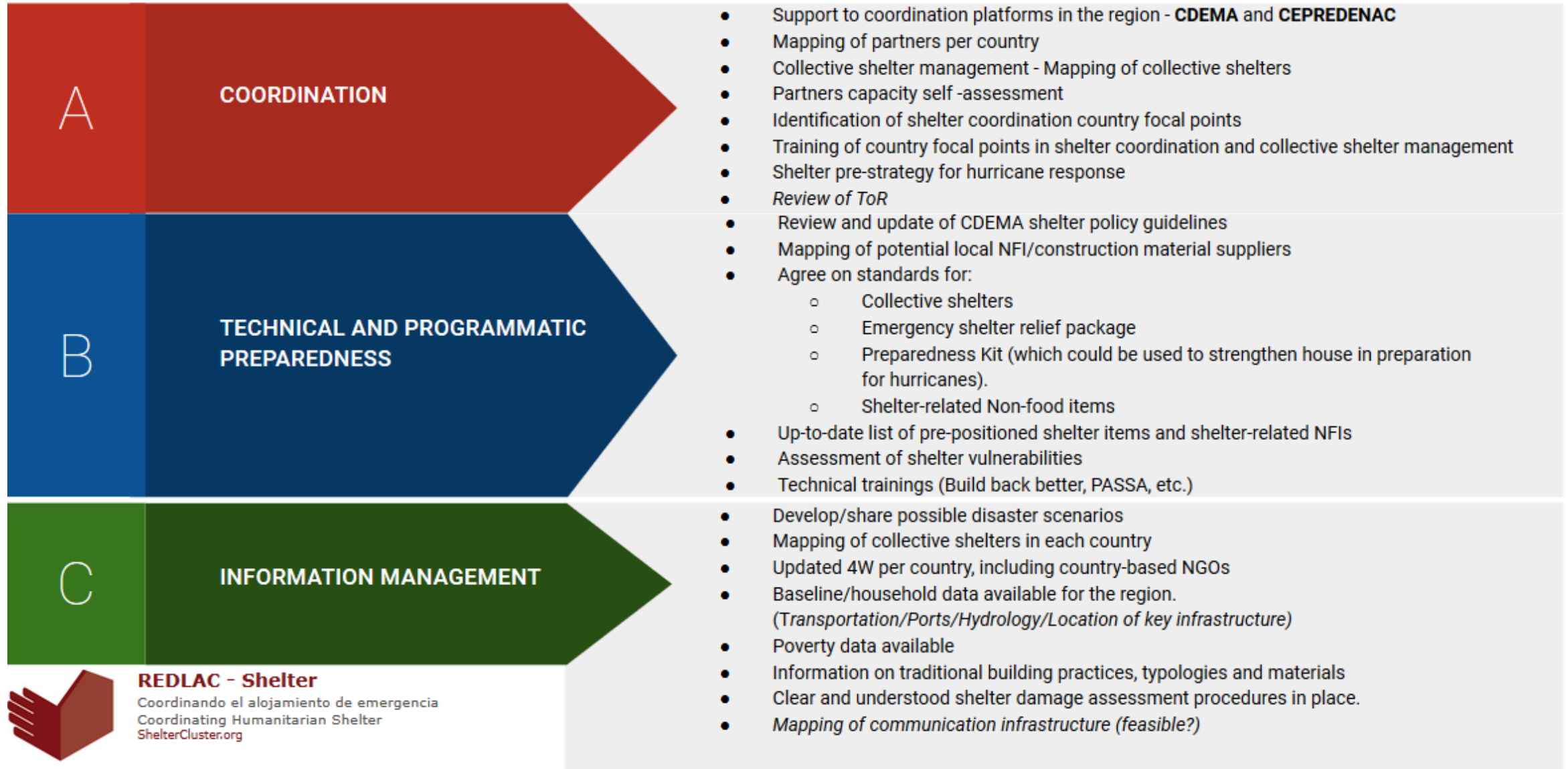

**REDLAC - Shelter**

Coordinando el alojamiento de emergencia  
Coordinating Humanitarian Shelter  
ShelterCluster.org



# **POLLS 2 AND 3**

# Priority actions – Mapping

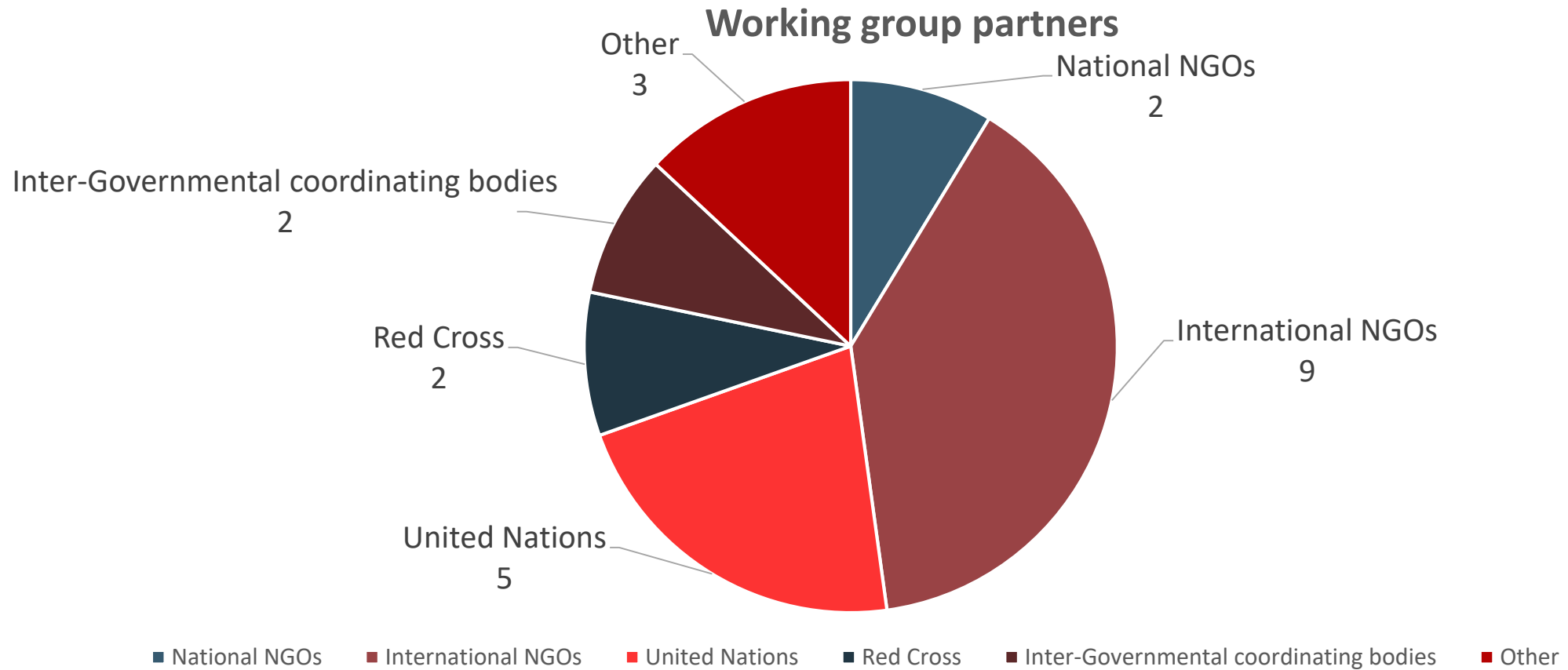

**REDLAC - Shelter**

Coordinando el alojamiento de emergencia  
Coordinating Humanitarian Shelter  
ShelterCluster.org

# CDEMA (Caribbean Disaster Emergency Management Agency)

## NORTH WESTERN

Jamaica

- Bahamas
- Belize
- Haiti
- Turks and Caicos

## EASTERN

Antigua and Barbuda

- Anguilla
- Montserrat
- St. Kitts and Nevis
- British Virgin Islands

## CENTRAL

Barbados

- Dominica
- Saint Lucia
- St Vincent and the Grenadines

## SOUTHERN

Trinidad and Tobago

- Grenada
- Guyana
- Suriname



## REDLAC - Shelter

Coordinando el alojamiento de emergencia  
Coordinating Humanitarian Shelter  
ShelterCluster.org

# CEPREDENAC

(Centro de Coordinación para la Prevención de los Desastres Naturales en Centroamérica)

- Costa Rica
- El Salvador
- Guatemala
- Honduras
- Nicaragua
- Panamá
- Belize
- Dominican Republic

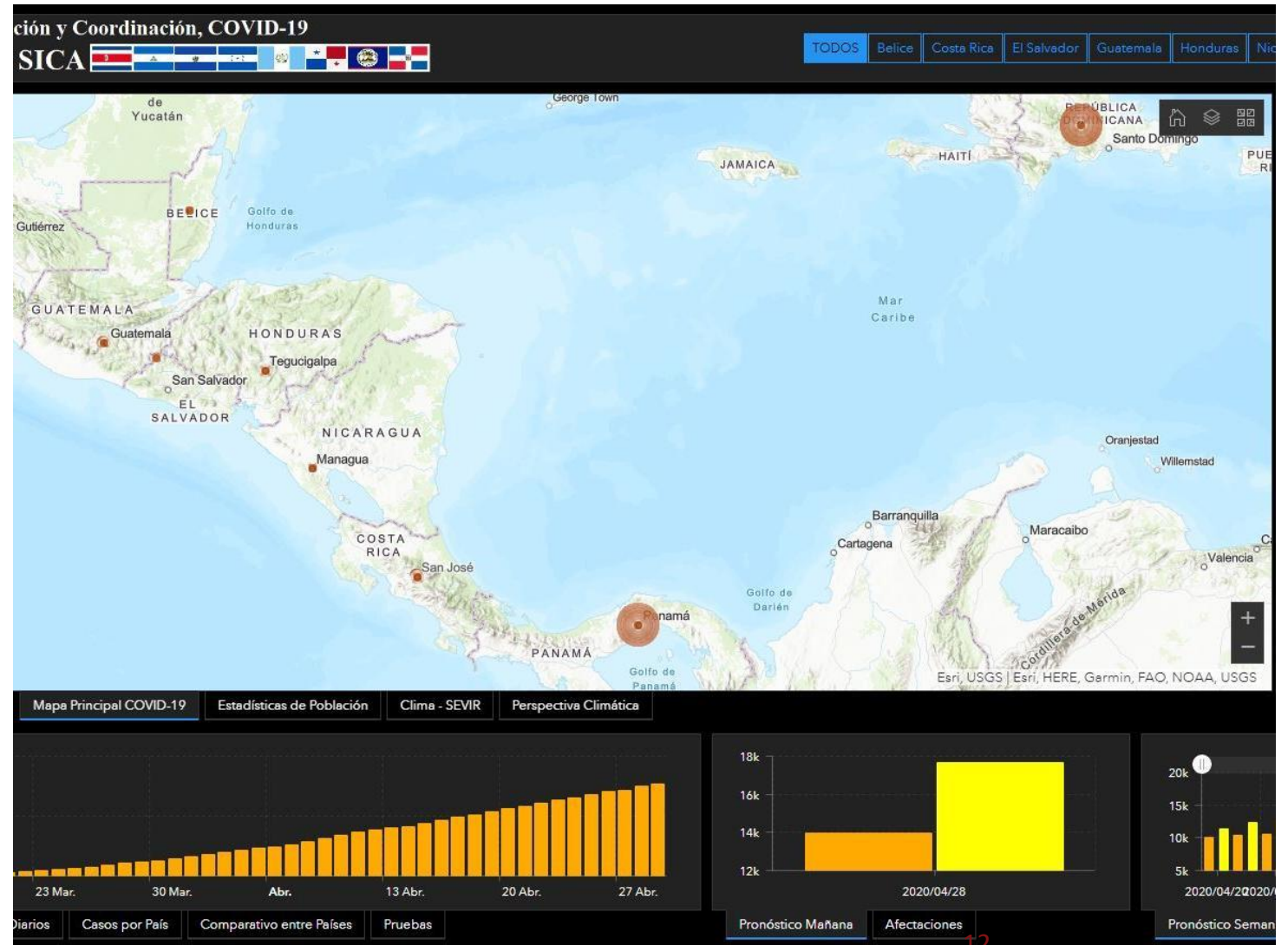

**REDLAC - Shelter**

Coordinando el alojamiento de emergencia  
Coordinating Humanitarian Shelter  
ShelterCluster.org

# Caribbean Country Presence (3W)

16 COUNTRIES

14 ORGANIZATIONS

1 SECTORS

3 PRESENCE TYPES

## ORGANIZATIONS PER COUNTRY

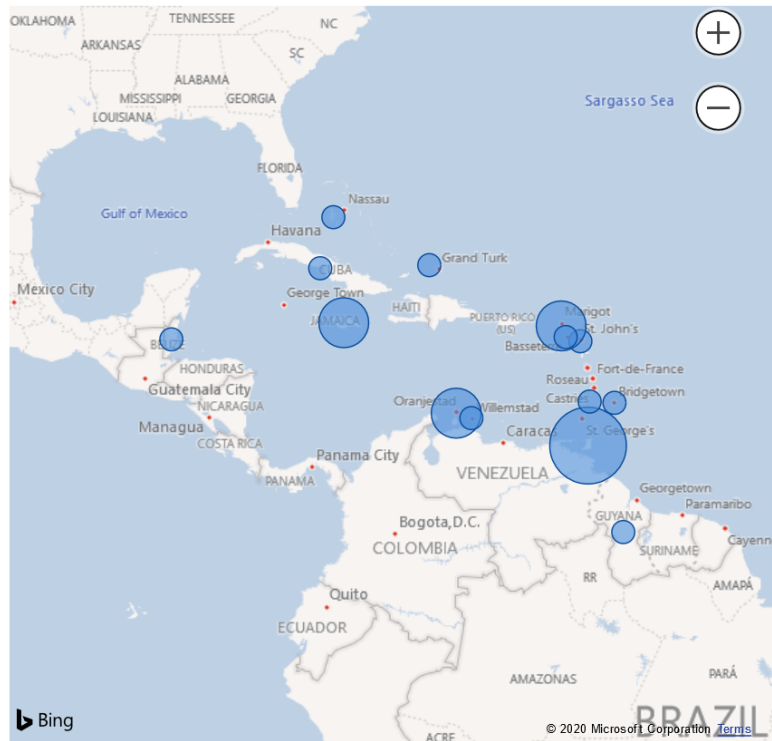

## ORGANIZATIONS PER TYPE

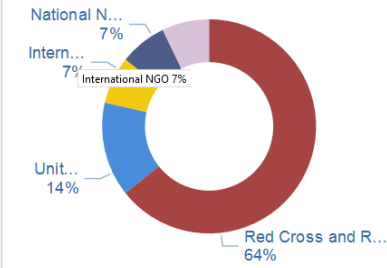

## ORGS. PER SECTOR

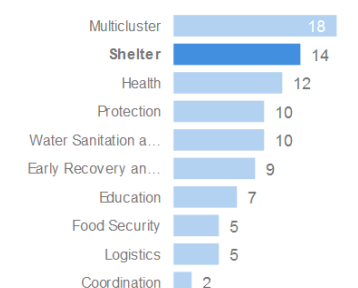

## ORGANIZATION PER COUNTRY

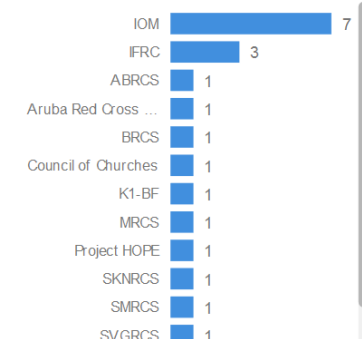

## DISASTER MGMT AUTHORITIES

Country	Authority
Anguilla	DDM
Antigua & Barbuda	NODS
Aruba	RBA
Barbados	CARDI
Barbados	CTO
Barbados	DEM
Belize	NEMO
Bermuda	EMO
British Virgin Islands	DDM
Cuba	Civil Defence
Curaçao	RBO



**REDLAC - Shelter**

Coordinando el alojamiento de emergencia  
Coordinating Humanitarian Shelter  
ShelterCluster.org

<https://www.humanitarianresponse.info/en/operations/latin-america-and-caribbean/caribbean>



# Caribbean Country Presence (3W)



## CARIBBEAN

Country Presence Who What Where (3W)

Updated September 29 2020

7 ORGANIZATIONS 1 SECTORS 5 COUNTRY PRESENCE (B... COUNTRIES COVERED\*

**FILTER BY:** ORG: All | SECTOR: Shelter | COUNTRY PRESENCE: All | COUNTRY COVERED: All

### ORGANIZATIONS BY COUNTRY PRESENCE

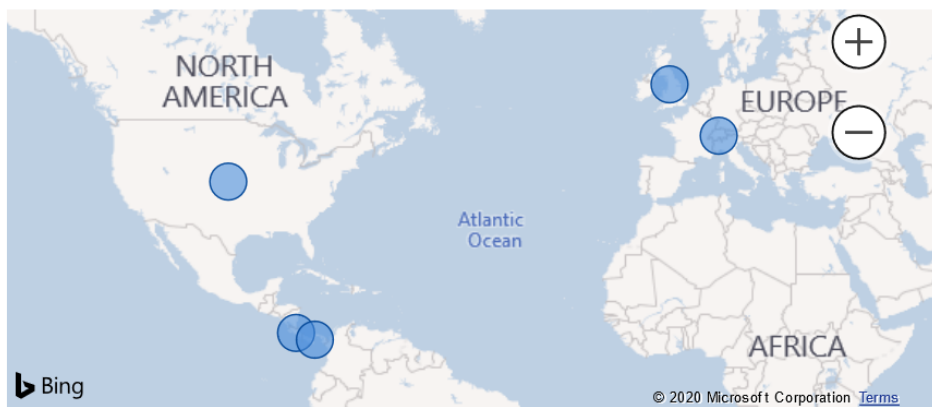

### ORGANIZATIONS PER COVERED COUNTRY AND SECTOR

Org	Country Presence	Country Covered	Sector Covered
NetHope	USA	All Countries	Shelter
Techo	USA	All Countries	Shelter
ShelterBox	UK	All Countries	Shelter
IMPACT	Switzerland	All Countries	Shelter
REACH	Switzerland	All Countries	Shelter
IFRC	Panama	All Countries	Shelter
Habitat for Humanity	Costa Rica	All Countries	Shelter



### REDLAC - Shelter

Coordinando el alojamiento de emergencia  
Coordinating Humanitarian Shelter  
ShelterCluster.org

<https://www.humanitarianresponse.info/en/operations/latin-america-and-caribbean/caribbean>





Who else do you think should participate in regional hurricane preparedness?

*(Please write your responses in the chat box)*



Who else do you think should participate in regional hurricane preparedness

**to make sure the most vulnerable population participate and is taken into consideration?**

*(Please write your responses in the chat box)*

# Country-level coordination

## Self-assessment

Emergency Shelter Operations		
1	Rapid assessment (including shelter)	o
2	Definition of shelter standards	o
3	Shelter Project design	o
4	Shelter project management, including monitoring and evaluation	o
5	Procurement and contract management	o
6	Shelter design and construction	o
7	Construction supervision	o
8	Retrofitting	o
9	Site planning	o
10	Electrical installations	o
11	Support to host families and host communities	o
12	Build-back-better/safer	o
13	Assessment of shelter vulnerabilities	o
14	Cash-transfer modalities for shelter	o
15	Training in shelter-related tools	o

Shelter Coordination		
	Operational capacity +	
1	Knowledge and experience in inter-agency shelter coordination	o
2	Information Management	o
3	Inter-sectoral coordination	o
4	Shelter advocacy	o
5	Training and capacity development	o
6	Environmental guidance	o



**REDLAC - Shelter**

Coordinando el alojamiento de emergencia  
Coordinating Humanitarian Shelter  
[ShelterCluster.org](http://ShelterCluster.org)

# Mapping of local NFI/construction materials suppliers

1	A	B	C	D	E	F	G	H	I	J	K	L	M	N	O
2	Last update: September 30, 2020					 <b>REDLAC - Shelter</b> Coordinating Humanitarian Shelter Coordinando el alojamiento de emergencia									
3	<b>Shelter supply vendors</b> <i>Provedores de insumos de alojamiento de emergencias</i>														
4	#	Items	Vendor	Country	Region/District/Province	Address	Latitude	Longitude	In stock (check if yes)	Price	Identified by Partner (dropdown)	Contact name	Contact number	Website	Comments
5			Rudolf Hardware		Portsmouth	Bay St, Portsmo	15.5743	-61.4561	<input type="checkbox"/>	\$150 (EC)	Pacific Hope	Mr Rudolph	555-5555		
6									<input type="checkbox"/>						
7									<input type="checkbox"/>						
8									<input type="checkbox"/>						
9									<input type="checkbox"/>						
10									<input type="checkbox"/>						
11									<input type="checkbox"/>						
12									<input type="checkbox"/>						
13									<input type="checkbox"/>						
14									<input type="checkbox"/>						
15									<input type="checkbox"/>						
16									<input type="checkbox"/>						
17									<input type="checkbox"/>						
18									<input type="checkbox"/>						
19									<input type="checkbox"/>						
20									<input type="checkbox"/>						
21									<input type="checkbox"/>						
22									<input type="checkbox"/>						
23									<input type="checkbox"/>						
24									<input type="checkbox"/>						
25									<input type="checkbox"/>						
26									<input type="checkbox"/>						
27									<input type="checkbox"/>						
28									<input type="checkbox"/>						
29									<input type="checkbox"/>						
30									<input type="checkbox"/>						
31									<input type="checkbox"/>						
32									<input type="checkbox"/>						
33									<input type="checkbox"/>						

How can regional efforts be grounded in order to support country-level preparedness?

*(Please write your responses in the chat box)*