



UNHCR
The UN Refugee Agency

Total Refugee Population

Total Refugee Population

862,277 individuals
187,932 families

Post 2016 Refugee Population

826,758 individuals
181,620 families

(96%)

Pre 2016 Refugee Population

35,519 individuals
6,312 families

(4%)

Demographic Profile

52% children
45% adult
3% older persons
1% persons with disability

52%

48%

Female Male

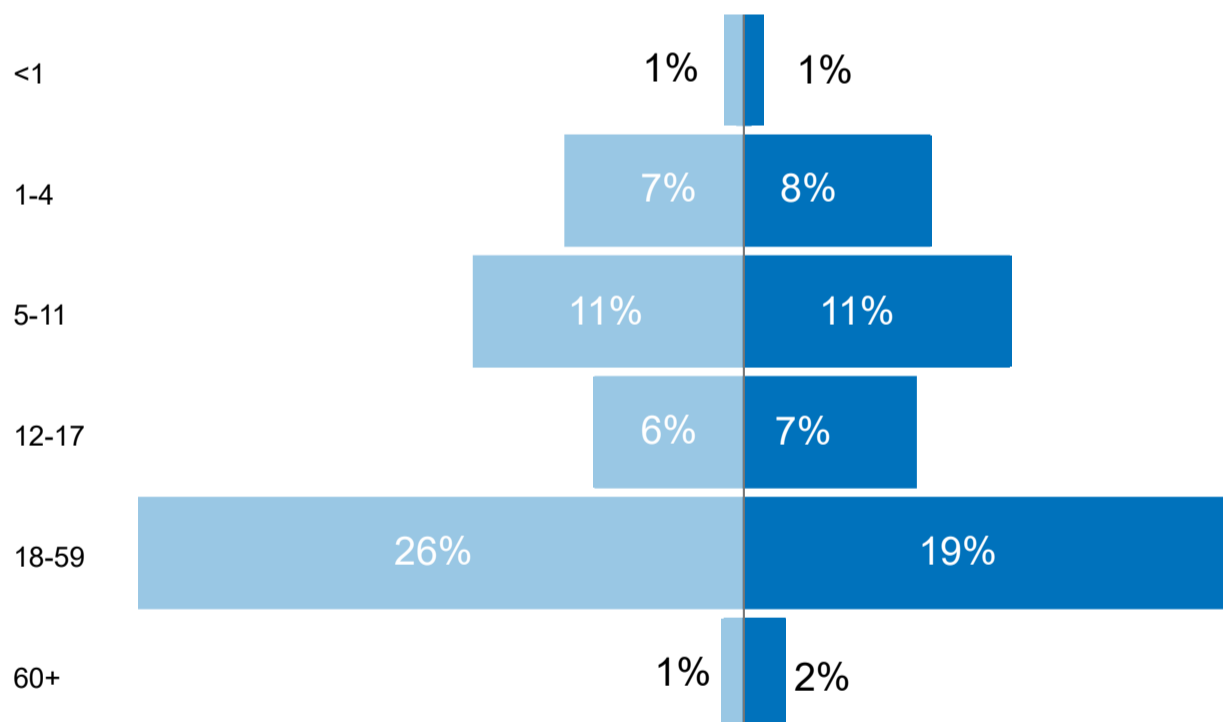

Refugee Population by Location

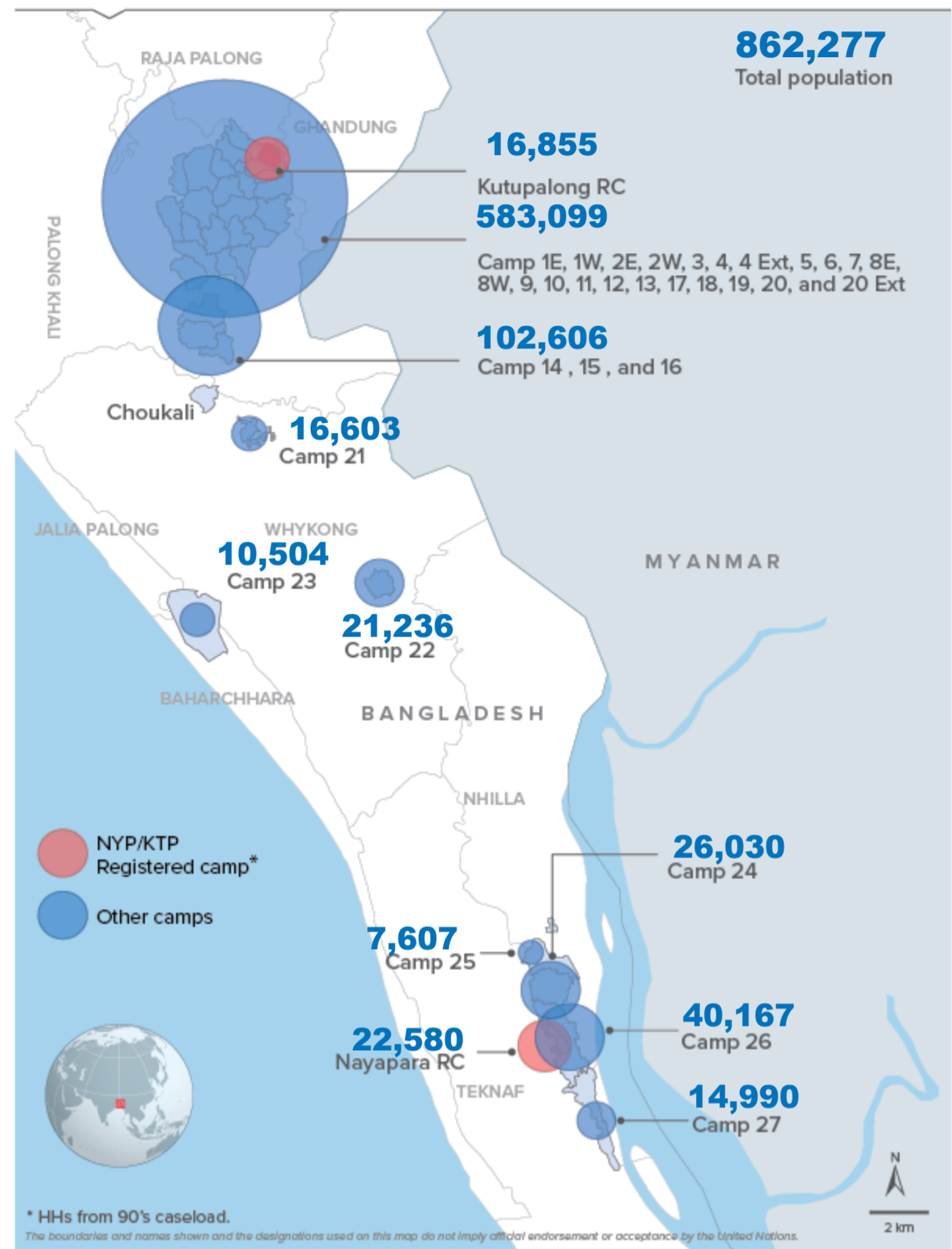

Place of origin

66% of the refugees came from Maungdaw township.

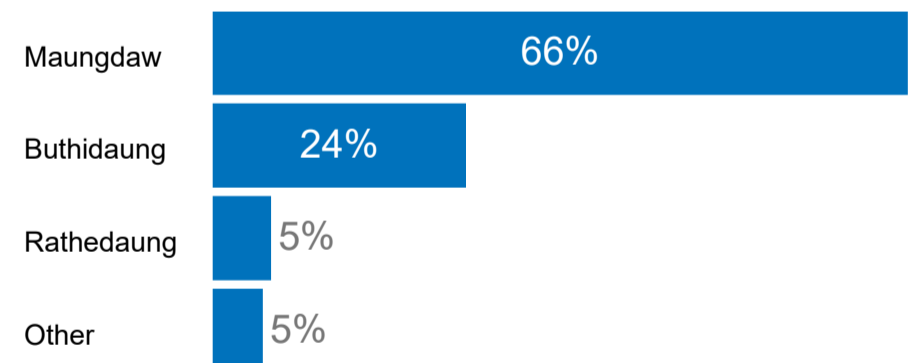

Specific needs ¹

4.3% of total individuals have been identified with at least one specific need.

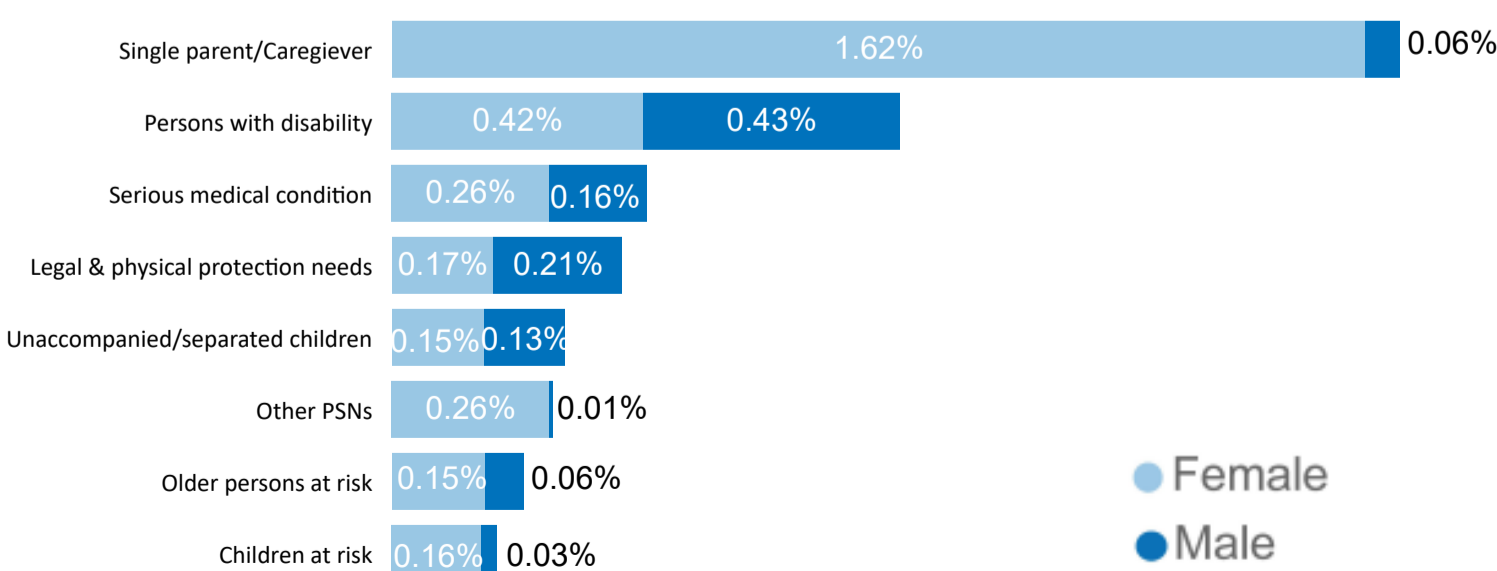

Family Size

4.6 is the average family size of the total registered population.

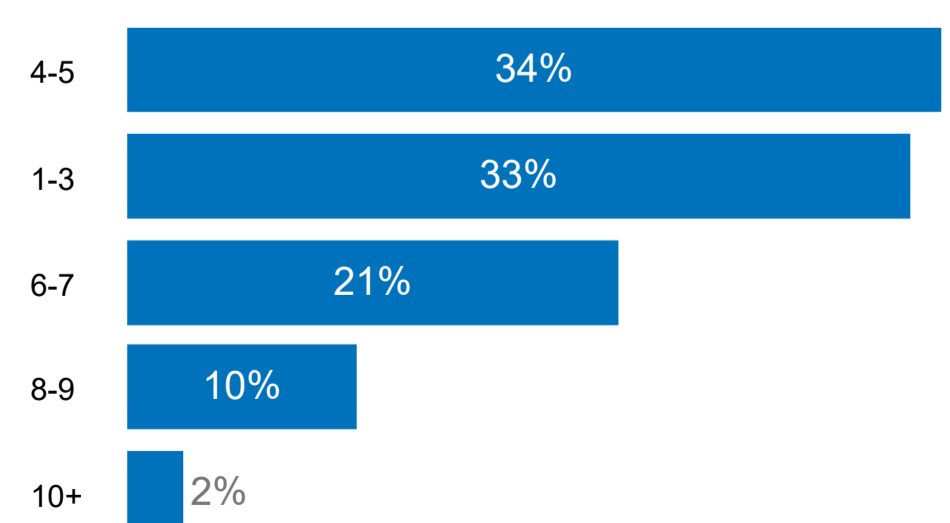

1) Refugees may have more than one specific needs.