PROTECTION WORKING GROUP
COX'S BAZAR

ROHINGYA REFUGEE RESPONSE - BANGLADESH

Protection Partner Presence

as of May 2020

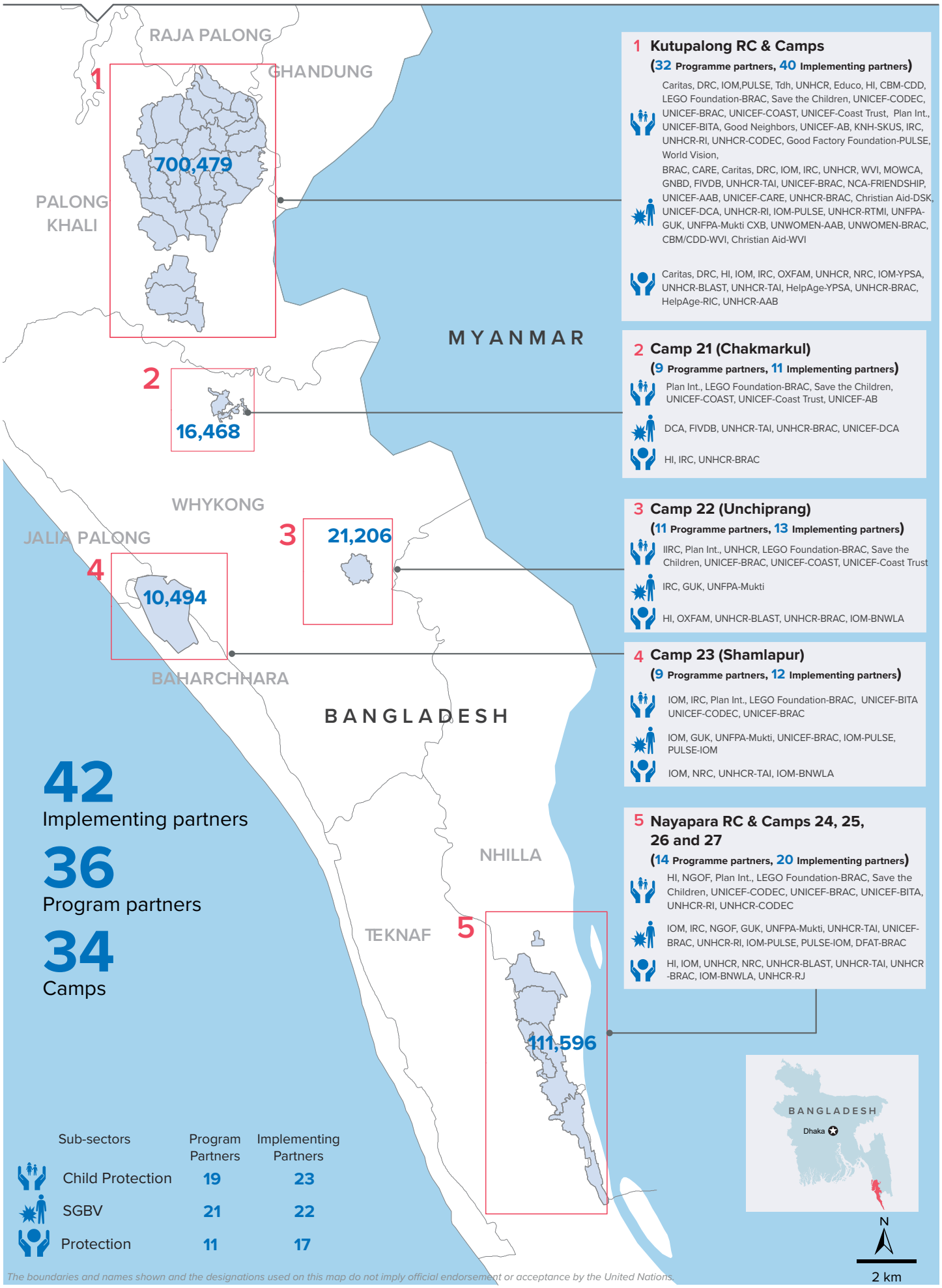

1 Kutupalong RC & Camps
(32 Programme partners, 40 Implementing partners)

Caritas, DRC, IOM,PULSE, Tdh, UNHCR, Educo, HI, CBM-CDD, LEGO Foundation-BRAC, Save the Children, UNICEF-CODEC, UNICEF-BRAC, UNICEF-COAST, UNICEF-Coast Trust, Plan Int., UNICEF-BITA, Good Neighbors, UNICEF-AB, KNH-SKUS, IRC, UNHCR-RI, UNHCR-CODEC, Good Factory Foundation-PULSE, World Vision,

BRAC, CARE, Caritas, DRC, IOM, IRC, UNHCR, WVI, MOWCA, GNBD, FIVDB, UNHCR-TAI, UNICEF-BRAC, NCA-FRIENDSHIP, UNICEF-AAB, UNICEF-CARE, UNHCR-BRAC, Christian Aid-DSK, UNICEF-DCA, UNHCR-RI, IOM-PULSE, UNHCR-RTMI, UNFPA-GUK, UNFPA-Mukti CXB, UNWOMEN-AAB, UNWOMEN-BRAC, CBM/CDD-WVI, Christian Aid-WVI

Caritas, DRC, HI, IOM, IRC, OXFAM, UNHCR, NRC, IOM-YPSA, UNHCR-BLAST, UNHCR-TAI, HelpAge-YPSA, UNHCR-BRAC, HelpAge-RIC, UNHCR-AAB

2 Camp 21 (Chakmarkul)
(9 Programme partners, 11 Implementing partners)

Plan Int., LEGO Foundation-BRAC, Save the Children, UNICEF-COAST, UNICEF-Coast Trust, UNICEF-AB

DCA, FIVDB, UNHCR-TAI, UNHCR-BRAC, UNICEF-DCA

HI, IRC, UNHCR-BRAC

3 Camp 22 (Unchiprang)
(11 Programme partners, 13 Implementing partners)

IIRC, Plan Int., UNHCR, LEGO Foundation-BRAC, Save the Children, UNICEF-BRAC, UNICEF-COAST, UNICEF-Coast Trust

IRC, GUK, UNFPA-Mukti

HI, OXFAM, UNHCR-BLAST, UNHCR-BRAC, IOM-BNWLA

4 Camp 23 (Shamlapur)
(9 Programme partners, 12 Implementing partners)

IOM, IRC, Plan Int., LEGO Foundation-BRAC, UNICEF-BITA UNICEF-CODEC, UNICEF-BRAC

IOM, GUK, UNFPA-Mukti, UNICEF-BRAC, IOM-PULSE, PULSE-IOM

IOM, NRC, UNHCR-TAI, IOM-BNWLA

5 Nayapara RC & Camps 24, 25, 26 and 27
(14 Programme partners, 20 Implementing partners)

HI, NGOF, Plan Int., LEGO Foundation-BRAC, Save the Children, UNICEF-CODEC, UNICEF-BRAC, UNICEF-BITA, UNHCR-RI, UNHCR-CODEC

IOM, IRC, NGOF, GUK, UNFPA-Mukti, UNHCR-TAI, UNICEF-BRAC, UNHCR-RI, IOM-PULSE, PULSE-IOM, DFAT-BRAC

HI, IOM, UNHCR, NRC, UNHCR-BLAST, UNHCR-TAI, UNHCR -BRAC, IOM-BNWLA, UNHCR-RJ

42
Implementing partners

36
Program partners

34
Camps

Sub-sectors	Program Partners	Implementing Partners
Child Protection	19	23
SGBV	21	22
Protection	11	17

The boundaries and names shown and the designations used on this map do not imply official endorsement or acceptance by the United Nations.

Creation date: 15 June 2020 Sources: Protection Partners, GoB - UNHCR Joint Registration Exercise Fedback: bgdcoim@unhcr.org

PROTECTION WORKING GROUP
COX'S BAZAR

ROHINGYA REFUGEE RESPONSE - BANGLADESH

Protection Partner Presence

as of May 2020

Camp 1W (9 Programme Partners, 15 Implementing Partners)
- IRC, Plan Int., LEGO Foundation-BRAC, Save the Children, UNHCR-RI
- MOWCA, UNFPA-Mukti, UNHCR-TAI, UNHCR-RTMI, UNFPA-GUK
- HI, IRC, UNHCR, UNHCR-BLAST, UNHCR-TAI, UNFPA/USAID-Bandhu, UNHCR-RJ

Camp 3 (11 Programme Partners, 12 Implementing Partners)
- LEGO Foundation-BRAC, Save the Children, UNICEF-BRAC, UNHCR-RI
- BRAC, MOWCA, UNHCR-BRAC, UNHCR-RI, UNHCR-RTMI, UNFPA-GUK, UNWOMEN-BRAC
- HI, OXFAM, UNHCR-BLAST, UNHCR-TAI, UNHCR-BRAC, UNFPA/USAID-Bandhu, UNHCR-RJ

Camp 4 (14 Programme Partners, 21 Implementing Partners)
- Caritas, Plan Int., Tdh, UNHCR, LEGO Foundation-BRAC, Save the Children, UNICEF-CODEC
- IRC, MOWCA, UNFPA-Mukti, UNHCR-BRAC, UNICEF-DCA, UNHCR-RI, UNHCR-RTMI, UNFPA-GUK, UNWOMEN-AAB
- HI, OXFAM, UNHCR-BLAST, UNHCR-TAI, UNHCR-BRAC, UNFPA/USAID-Bandhu, UNHCR-RJ

Camp 4 Extension (6 Programme Partners, 5 Implementing Partners)
- Caritas, WVI, LEGO Foundation-BRAC
- UNHCR-BRAC, UNWOMEN-AAB
- Caritas, UNHCR-TAI, UNHCR-BRAC, CRS-Caritas

Camp 5 (9 Programme Partners, 9 Implementing Partners)
- Tdh, LEGO Foundation-BRAC
- BRAC, IRC, UNHCR, MOWCA, UNHCR-TAI, UNHCR-BRAC, UNWOMEN-BRAC
- HI, UNHCR, UNHCR-BLAST, UNHCR-TAI, UNFPA/USAID-Bandhu

Camp 17 (10 Programme Partners, 17 Implementing Partners)
- Plan Int., Save the Children, UNICEF-BRAC, KNH-SKUS, UNHCR-RI
- Caritas, IOM, UNHCR-RI, IOM-PULSE, PULSE-IOM, UNICEF-BRAC, UNHCR-BRAC, UNICEF-DCA
- HI, UNHCR, NRC, UNHCR-BLAST, UNHCR-TAI, UNHCR-BRAC, UNFPA/USAID-Bandhu, UNHCR-RJ

Camp 20 Extension (7 Programme Partners, 11 Implementing Partners)
- Caritas, Plan Int., Tdh, UNICEF-BRAC, UNICEF-COAST, UNICEF-Coast Trust
- Caritas, IOM, UNICEF-BRAC, IOM-PULSE
- IOM, UNHCR-TAI, IOM-YPSA, UNFPA/USAID-Bandhu

Camp 20 (8 Programme Partners, 11 Implementing Partners)
- Plan Int., Tdh, Save the Children, UNICEF-BRAC
- UNFPA-Mukti, UNICEF-BRAC, UNFPA-GUK
- IOM, UNHCR-BLAST, UNHCR-TAIUNFPA/USAID-Bandhu, IOM-YPSA,

Camp 18 (10 Programme Partners, 13 Implementing Partners)
- WVI, LEGO Foundation-BRAC, Save the Children, UNICEF-BRAC, UNHCR-RI
- IOM, Christian Aid-DSK, IOM-PULSE, UNWOMEN-AAB
- IOM, UNHCR-BLAST, UNHCR-TAI, UNHCR-BRAC, HelpAge-RIC, IOM-YPSA, UNFPA/USAID-Bandhu

Camp 19 (9 Programme Partners, 10 Implementing Partners)
- WVI, LEGO Foundation-BRAC, Save the Children, UNICEF-BRAC
- Caritas, IOM, WVI, IOM-PULSE
- IOM, OXFAM, UNHCR-TAI, UNHCR-BRAC, IOM-YPSA, UNFPA/USAID-Bandhu

Camp 13 (14 Programme Partners, 16 Implementing Partners)
- Plan Int., Tdh, WVI, LEGO Foundation-BRAC, Save the Children, UNICEF-BITA
- IRC, WVI, UNFPA-Mukti, UNHCR-TAI, UNICEF-CARE, UNFPA-GUK, CBM/CDD-WVI, Christian Aid-WVI
- UNHCR-BLAST, UNHCR-TAI, HelpAge-YPSA, UNHCR-BRAC, IOM-YPSA, UNFPA/USAID-Bandhu, UNHCR-RJ

Camp 14 (12 Programme Partners, 15 Implementing Partners)
- WVI, GNBD, LEGO Foundation-BRAC, Save the Children, UNICEF-CODEC, UNICEF-COAST, UNICEF-Coast Trust
- CARE, MOWCA, FIVDB, UNFPA-Mukti, UNHCR-TAI, Christian Aid-DSK
- UNHCR-BLAST, UNHCR-TAI, UNFPA/USAID-Bandhu

Camp 15 (15 Programme Partners, 19 Implementing Partners)
- Plan Int., WVI, GNBD, LEGO Foundation-BRAC, Save the Children, UNICEF-BITA, UNICEF-AB
- CARE, IRC, WVI, MOWCA, GNBD, UNFPA-Mukti, Christian Aid-DSK, UNICEF-DCA, UNFPA-GUK, CBM/CDD-WVI, Christian Aid-WVI
- IRC, UNHCR-BLAST, UNHCR-TAI, UNHCR-BRAC, HelpAge-RIC, UNFPA/USAID-Bandhu

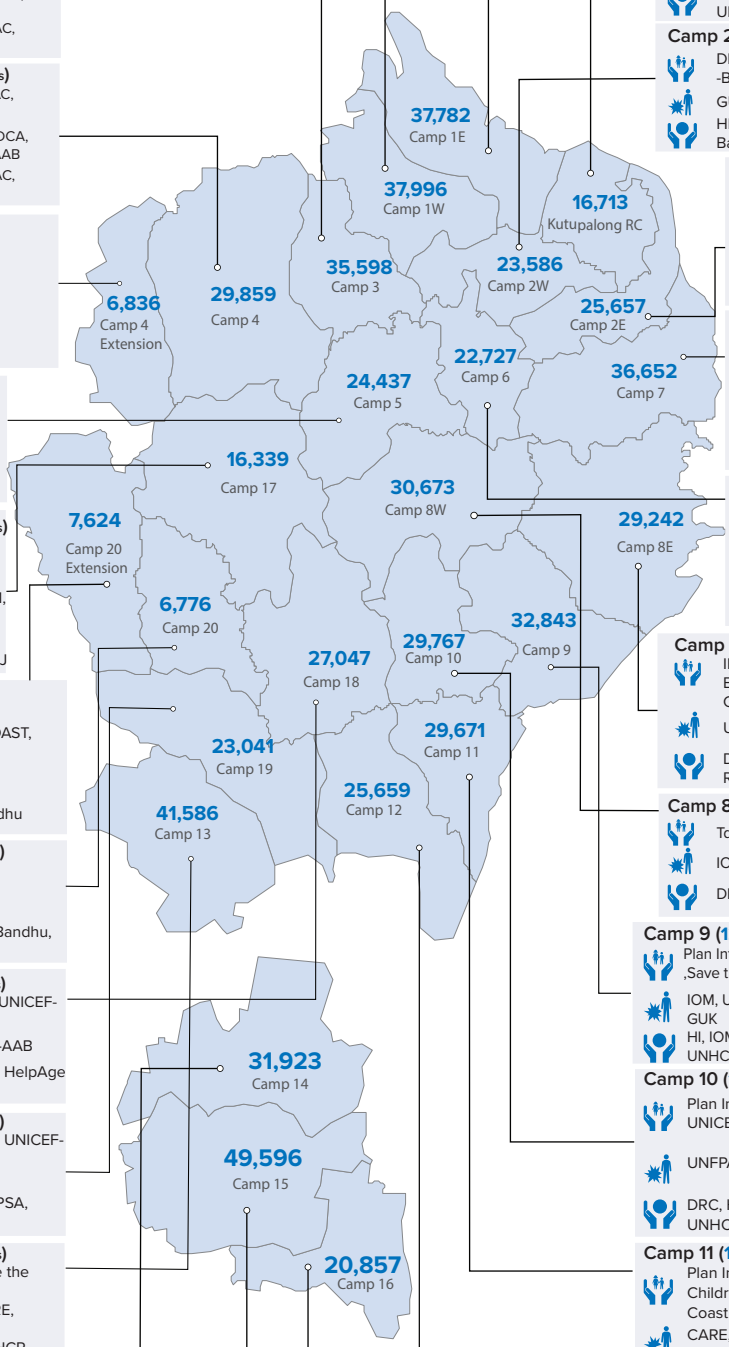

Kutupalong RC (7 Programme Partners, 10 Implementing Partners)
- HI, UNHCR, Save the Children, CBM-CDD
- BRAC, UNFPA-Mukti, UNHCR-TAI
- HI, UNHCR-BLAST, UNHCR-TAI, UNHCR-BRAC, UNFPA/USAID-Bandhu, UNHCR-RJ

Camp 1E (10 Programme Partners, 14 Implementing Partners)
- IRC, Plan Int., LEGO Foundation-BRAC, Save the Children, UNICEF-CODEC, UNHCR-RI
- Caritas, GUK, UNHCR-TAI, UNHCR-BRAC
- HI, IRC, UNHCR, UNHCR-BLAST, UNHCR-TAI, UNHCR-BRAC, UNFPA/USAID-Bandhu, UNHCR-RJ

Camp 2W (9 Programme Partners, 11 Implementing Partners)
- DRC, HI, Plan Int., LEGO Foundation-BRAC, UNICEF-BRAC, UNHCR-CODEC
- GUK, MOWCA, UNFPA-Mukti, UNHCR-TAI
- HI, UNHCR-BLAST, UNHCR-TAI, UNFPA/USAID-Bandhu

Camp 2E (8 Programme Partners, 10 Implementing Partners)
- HI, Plan Int., UNHCR, LEGO Foundation-BRAC, UNICEF-CODEC, UNHCR-CODEC
- GUK, MOWCA, UNFPA-Mukti, UNHCR-TAI
- HI, UNHCR-TAI, UNFPA/USAID-Bandhu

Camp 7 (9 Programme Partners, 12 Implementing Partners)
- DRC, Plan Int., LEGO Foundation-BRAC, UNICEF-CODEC, UNHCR-CODEC
- IOM, GUK, MOWCA, UNFPA-Mukti, UNHCR-TAI, UNHCR-BRAC, IOM-PULSE
- UNHCR-BLAST, UNHCR-TAI, UNFPA/USAID-Bandhu

Camp 6 (6 Programme Partners, 8 Implementing Partners)
- DRC, LEGO Foundation-BRAC, UNHCR-CODEC
- DRC, IRC, MoWCA, UNHCR-TAI, UNHCR-BRAC
- DRC, HI, UNHCR-BLAST, UNHCR-TAI

Camp 8E (11 Programme Partners, 14 Implementing Partners)
- IRC, Plan Int., WVI, Educo, LEGO Foundation-BRAC, UNICEF-BRAC, UNICEF-COAST, UNICEF-Coast Trust
- UNFPA-Mukti, UNHCR-BRAC, UNFPA-GUK
- DRC, NRC, UNHCR-BLAST, UNHCR-TAI, HelpAge-RIC

Camp 8W (7 Programme Partners, 11 Implementing Partners)
- Tdh, LEGO Foundation-BRAC, UNICEF-CODEC
- IOM, UNICEF-BRAC, UNHCR-RI, IOM-PULSE
- DRC, NRC, UNHCR-BLAST, UNHCR-TAI, IOM-YPSA

Camp 9 (12 Programme Partners, 16 Implementing Partners)
- Plan Int., PULSE, LEGO Foundation-BRAC, UNICEF-CODEC ,Save the Children, Good Factory Foundation-PULSE, IOM
- IOM, UNFPA-Mukti, UNICEF-DCA, IOM-PULSE, UNFPA-GUK
- HI, IOM, NRC, UNHCR-BLAST, UNHCR-TAI, IOM-YPSA, UNHCR-Rights Jessore, UNFPA/USAID-Bandhu

Camp 10 (11 Programme Partners, 15 Implementing Partners)
- Plan Int., LEGO Foundation-BRAC, Save the Children, UNICEF-CODEC
- UNFPA-Mukti, UNFPA-GUK
- DRC, HI, IOM, NRC, UNHCR-AAB, UNHCR-BLAST, UNHCR-TAI, IOM-YPSA, UNFPA/USAID-Bandhu

Camp 11 (15 Programme Partners, 18 Implementing Partners)
- Plan Int., WVI, LEGO Foundation-BRAC, Save the Children, UNICEF-BRAC, UNICEF-COAST, UNICEF-Coast Trust
- CARE, IRC, MOWCA, UNFPA-Mukti, NCA-FRIENDSHIP, UNICEF-AAB, UNFPA-GUK
- DRC, UNHCR, UNHCR-AAB, UNHCR-TAI, HelpAge-YPSA, IOM-YPSA, UNFPA/USAID-Bandhu

Camp 12 (13 Programme Partners, 16 Implementing Partners)
- Tdh, WVI, LEGO Foundation-BRAC, Save the Children, UNICEF-COAST, UNICEF-Coast Trust
- CARE, NCA-FRIENDSHIP, UNICEF-AAB, UNFPA-GUK
- DRC, OXFAM, UNHCR, UNHCR-AAB, UNHCR-TAI, HelpAge-YPSA, UNHCR-BRAC, UNFPA/USAID-Bandhu

Camp 16 (12 Programme Partners, 14 Implementing Partners)
- WVI, GNBD, LEGO Foundation-BRAC, Save the Children, UNICEF-AB, KNH-SKUS
- CARE, WVI, MOWCA, GNBD, UNICEF-CARE
- IRC, UNHCR-BLAST, UNHCR-TAI, UNHCR-BRAC, IOM-YPSA, UNHCR-Rights Jessore, UNFPA/USAID-Bandhu

Information in this report is based on protection partner 5W reporting as of May 2020 | **Numbers in the map** represent refugee population per camp as of 31st May, 2020

Creation date: 15 June 2020 Sources: Protection Partners, GoB - UNHCR Joint Registration Exercise Feedback: bgdcoim@unhcr.org