



World Food
Programme

SAVING
LIVES
CHANGING
LIVES

Jordan's Integrated Context Analysis (ICA)

Livelihoods WG

27 August 2020, Amman



World Food Programme

SAVING LIVES
CHANGING LIVES

3PA: WFP's operational approach to resilience

INTEGRATED CONTEXT ANALYSIS (ICA):

National level: identifies priority geographical areas

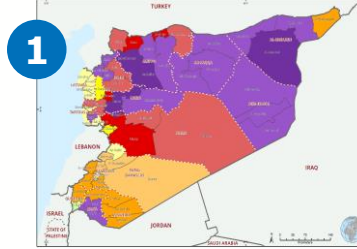

SEASONAL LIVELIHOOD PROGRAMMING (SLP):

Sub-national level: identifies programmes and partners



COMMUNITY-BASED PARTICIPATORY PLANNING (CBPP):

Local level: inter-sectorial implementation plan and community ownership



Integrated Context Analysis (ICA)

PURPOSE

- Using trend analysis to overlay recurrence of food insecurity and natural shocks.
- Define geographical areas for medium to longer-term programme planning (**down to district level**)
- Inform targeted and coordinated efforts by government & partners for best impact.

PARTNERSHIP APPROACH



MWI



MOA



WANA



DOS



NARC



NCSCM



iMMAP



الجمعية العلمية الملكية
Royal Scientific Society

RSS



World Food Programme

SAVING LIVES
CHANGING LIVES

Global ICA Status

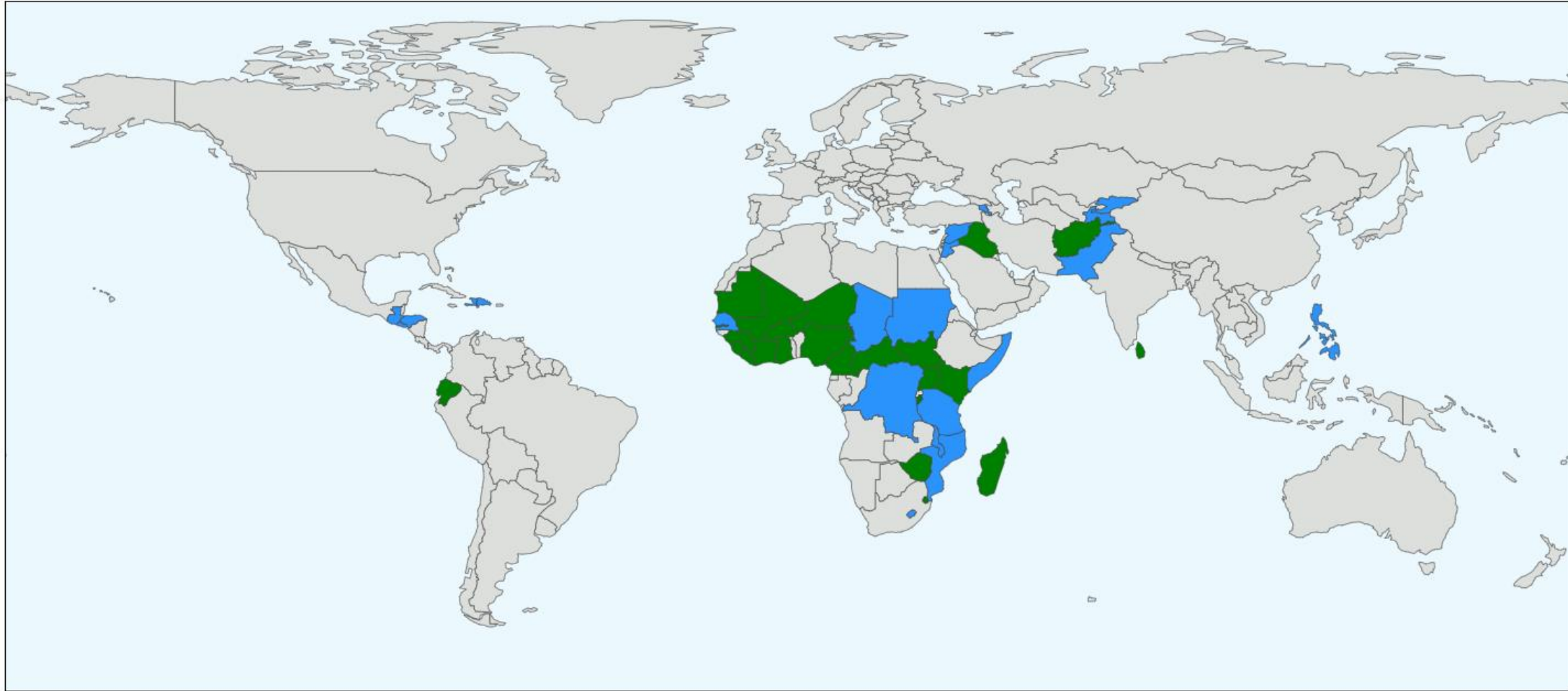

ICA Finalized  ICA Ongoing 



World Food
Programme

SAVING
LIVES
CHANGING
LIVES

ICA - analysis process

- Uses national data from Department of Statistics (DoS) and other sources.
- Trend analysis for:
 - Food security.
 - Natural shocks (flood & drought hazards).
- Integrates different lenses to the analysis.
- Data analyzed at the district level.



World Food
Programme

Food Insecurity

SAVING
LIVES
CHANGING
LIVES

Food insecurity



World Food Programme

SAVING LIVES
CHANGING LIVES

Threshold				Min									
5%				0%	1st T	2ndT	Max						
Second-level admin area (district)		Population	Food Insecurity (FCS)		Recurrence over threshold			Food Security ICA	Mean vs group mean (relative intensity)		Standard deviation		
Code (from GIS database)	Name	Census 2015	Apr_10	Jun_14	0	0	%	3PT Score	Mean	Δ	Rank	Sdev	k
1008505	أصبة عمان	627,985	2.2%	13.6%	2	1	50%	2	####	0.033	9	0.081	7
1008499	ماركا	701,465	1.7%	2.4%	2	0	0%	1	####	-0.025	39	0.005	42
1008481	القويسمة	427,480	0.4%	7.6%	2	1	50%	2	####	-0.006	24	0.051	15
1008471	الجامعة	545,835	0.7%	1.2%	2	0	0%	1	####	-0.037	44	0.004	43
1008513	وادي السير	269,530	3.0%	3.3%	2	0	0%	1	####	-0.014	34	0.002	48
1008512	سحاب	124,310	13.6%	1.1%	2	1	50%	2	####	0.028	11	0.088	4
1008472	الجيزة	86,575	1.2%	21.4%	2	1	50%	2	####	0.067	2	0.142	1
1008476	الموافر	61,900	1.1%	14.1%	2	1	50%	2	####	0.030	10	0.092	3
1008500	ناعور	95,120	4.1%	4.5%	2	0	0%	1	####	-0.003	21	0.003	44
1008506	أصبة العسلط	111,590	0.2%	5.5%	2	1	50%	2	####	-0.017	36	0.038	20
1008487	الثونة الجنوبية	38,670	0.0%	16.4%	1	1	100%	3	####	0.036	7	0.116	2
1008493	دير علا	53,900	2.2%	14.1%	2	1	50%	2	####	0.035	8	0.084	6
1008462	عين الباشا	129,640	6.5%	14.9%	2	2	100%	3	####	0.061	4	0.059	10
1008498	ماحص والنخوص	26,900	0.0%	7.2%	1	1	100%	3	####	-0.010	30	0.051	13
1008508	أصبة الزرقاء	588,615	3.3%	6.3%	2	1	50%	2	####	0.002	19	0.021	27
1008482	الرصيفة	353,565	7.7%	11.3%	2	2	100%	3	####	0.049	5	0.026	24
1008469	الهاشمية	59,220	0.0%	8.9%	1	1	100%	3	####	-0.001	20	0.063	8
1008511	أصبة ماجبا	112,080	2.5%	1.0%	2	0	0%	1	####	-0.028	40	0.011	39
1008494	ثيان	26,720	0.0%	7.7%	1	1	100%	3	####	-0.007	26	0.055	12
1008509	أصبة أريد	542,330	1.7%	3.2%	2	0	0%	1	####	-0.021	37	0.010	41
1008484	الرمثا	174,980	6.8%	3.9%	2	1	50%	2	####	0.008	18	0.021	28
1008473	الكورة	118,490	0.0%	0.3%	1	0	0%	1	####	-0.044	47	0.002	45
1008490	بني كنانة	96,695	4.4%	2.2%	2	0	0%	1	####	-0.013	33	0.015	35
1008488	الثونة الشمالية	89,750	0.0%	2.4%	1	0	0%	1	####	-0.034	42	0.017	32
1008491	بني عبيد	149,895	0.0%	2.7%	1	0	0%	1	####	-0.032	41	0.019	30
1008475	المرزار الشمالي	57,540	0.0%	1.5%	1	0	0%	1	####	-0.038	46	0.010	40
1008489	الطيبة	37,785	0.0%	0.0%	#	0	0%	1	-	-0.046	49	-	49
1008483	الوسطية	31,235	0.0%	0.3%	1	0	0%	1	####	-0.044	48	0.002	46
1008502	أصبة المفرق	143,950	0.7%	7.3%	2	1	50%	2	####	-0.006	23	0.046	17
1008466	البادية الشمالية	72,805	2.2%	11.2%	2	1	50%	2	####	0.021	12	0.063	9
1008465	البادية الشمالية الغربية	181,250	3.9%	8.4%	2	1	50%	2	####	0.016	14	0.031	22
1008485	الروثند	5,495	25.2%	13.2%	2	2	100%	3	####	0.146	1	0.085	5



World Food
Programme

Natural Shocks

SAVING
LIVES
CHANGING
LIVES

Drought Map

WFP
World Food Programme

SAVING LIVES
CHANGING LIVES

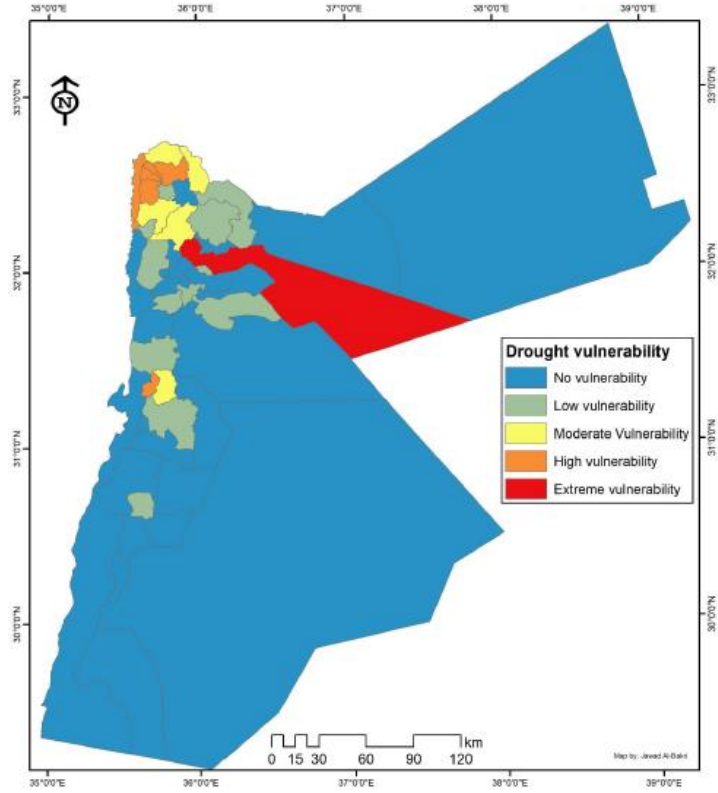
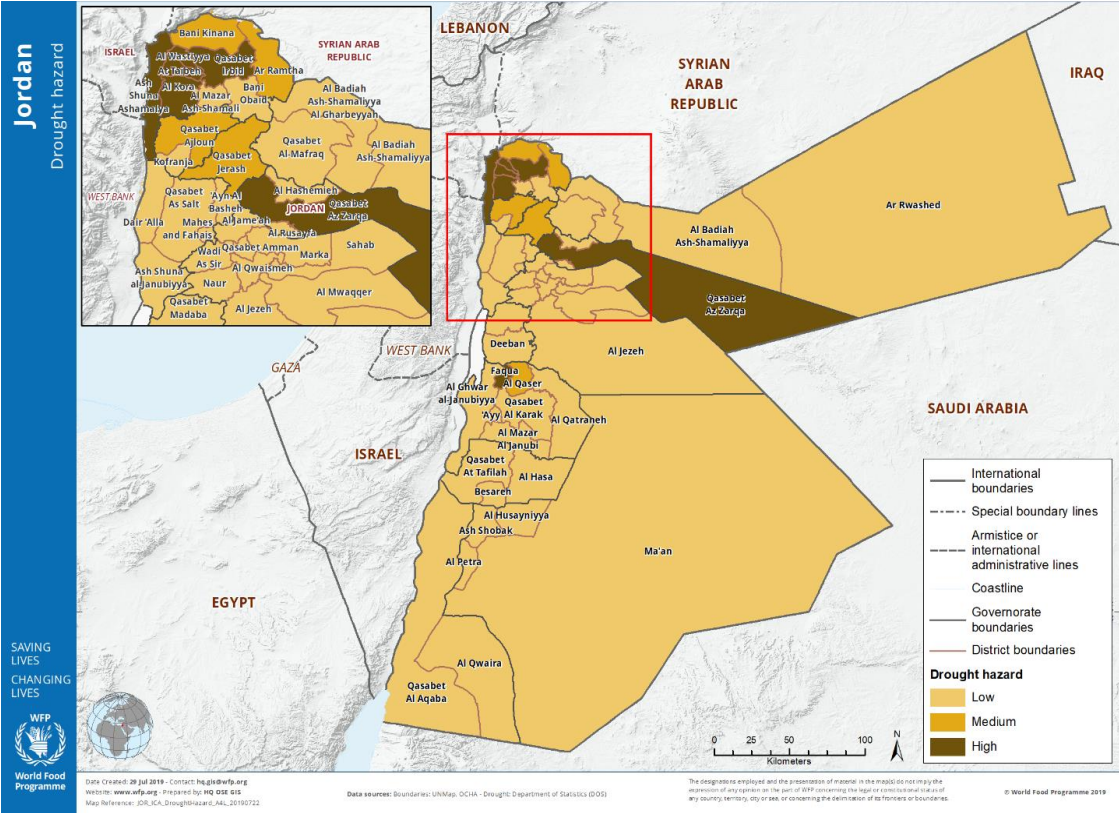
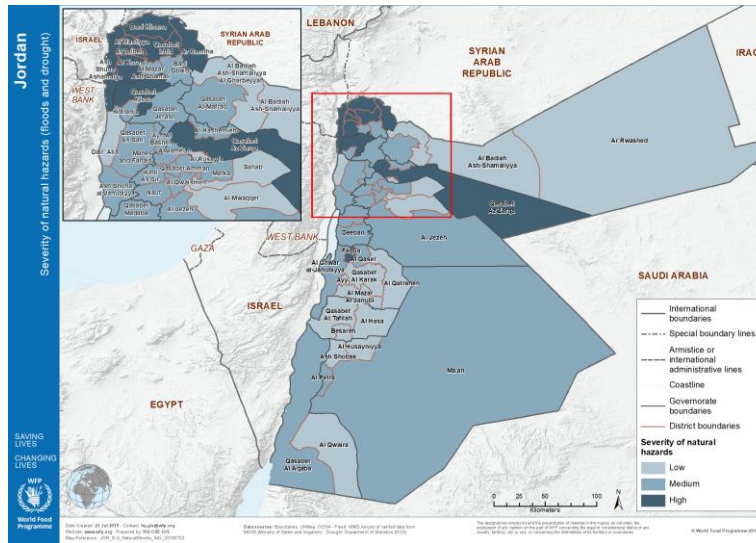

Figure 10: Map of drought vulnerability in Jordan at the district level (Liwa'a).

Source :
CDI Validation summary report and drought vulnerability maps , UNDP 2018

Combined exposure to natural shocks



Recurrence of food insecurity

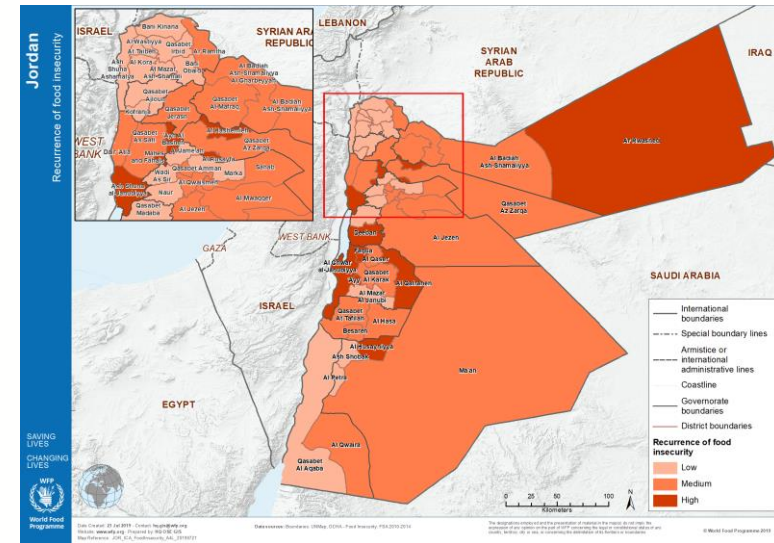

Exposure to Natural Shocks	Recurrence of Food Insecurity above threshold		
	LOW	MEDIUM	HIGH
LOW	Area 5	Area 3B	Area 3A
MEDIUM	Area 4 B	Area 2 B	Area 1 B
HIGH	Area 4 A	Area 2 A	Area 1 A



World Food Programme

SAVING LIVES
CHANGING LIVES

Combined exposure to natural shocks	Recurrence of food insecurity		
	LOW	MEDIUM	HIGH
LOW	Area 5	Area 3 B	Area 3 A
MEDIUM	Area 4 B	Area 2 B	Area 1 B
HIGH	Area 4 A	Area 2 A	Area 1 A

Combined exposure to natural shocks	Recurrence of food insecurity		
	LOW	MEDIUM	HIGH
LOW	<p>Area 5</p> <p>CATEGORY 5 Programming that strengthens preparedness to reduce risk and build resilience to natural shocks and other stressors.</p>	<p>Area 3 B</p> <p>CATEGORY 3 <u>Longer-term programming</u> to address conditions of long-term (chronic) food insecurity likely due to non-climatic causes (e.g., pervasive poverty, protracted conflict, etc.) aiming to improve food security and build resilience to man-made shocks and stressors.</p>	<p>Area 3 A</p>
MEDIUM	<p>Area 4 B</p> <p>CATEGORY 4 Programming that strengthens early warning and preparedness (considering land degradation trends) to reduce risk and build resilience to natural shocks and other stressors.</p>	<p>Area 2 B</p> <p>CATEGORY 2 Programming to address seasonal food insecurity and/or to support post-shock recovery, aiming to reduce risk and build resilience to natural shocks and other stressors.</p>	<p>Area 1 B</p> <p>CATEGORY 1 <u>Longer-term programming</u> to address conditions of protracted crises and frequent natural shocks that impede recovery, aiming to improve food security, reduce risk and build resilience to natural shocks and other stressors.</p>
HIGH	<p>Area 4 A</p>	<p>Area 2 A</p>	<p>Area 1 A</p>

ICA Categories and Areas



World Food Programme

SAVING LIVES
CHANGING LIVES

Jordan

ICA Categories

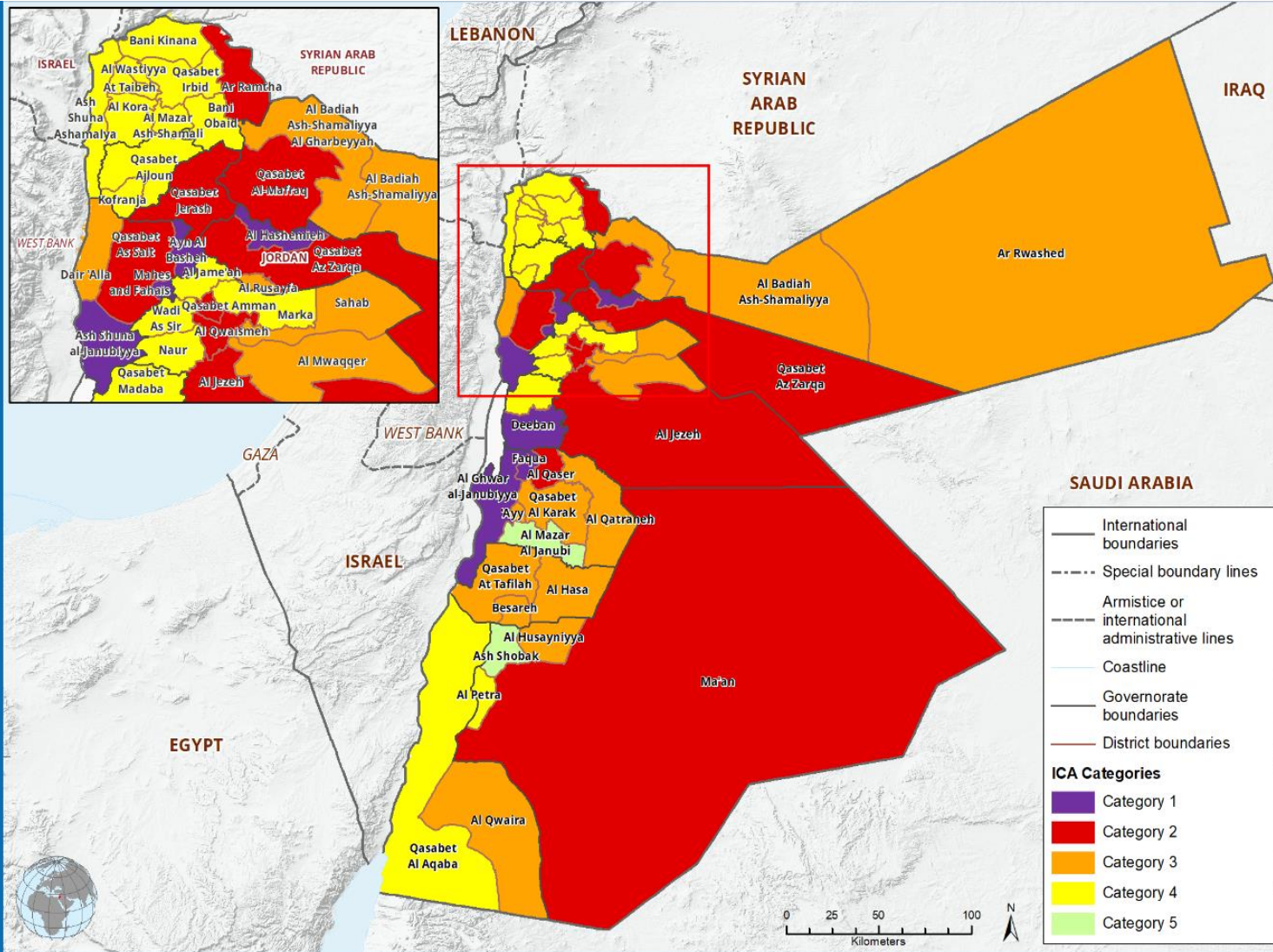

Date Created: 29 Jul 2019 - Contact: hq.igs@wfp.org
 Website: www.wfp.org - Prepared by: HQ OSE GIS
 Map Reference: JOR_ICA_Categories_A4L_20190722

Data sources: Boundaries: UNMap, OCHA - Flood: WMS Analysis of rainfall data from MOWI (Ministry of Water and Irrigation) - Drought: Department of Statistics (DOS)
 Food security: PSA 2010-2014

The designations employed and the presentation of material in the maps do not imply the expression of any opinion on the part of WFP concerning the legal or constitutional status of any country, territory, city or sea, or concerning the delimitation of its frontiers or boundaries.

© World Food Programme 2019



World Food Programme

ICA Lenses

Erosion and Land Degradation

Population Density

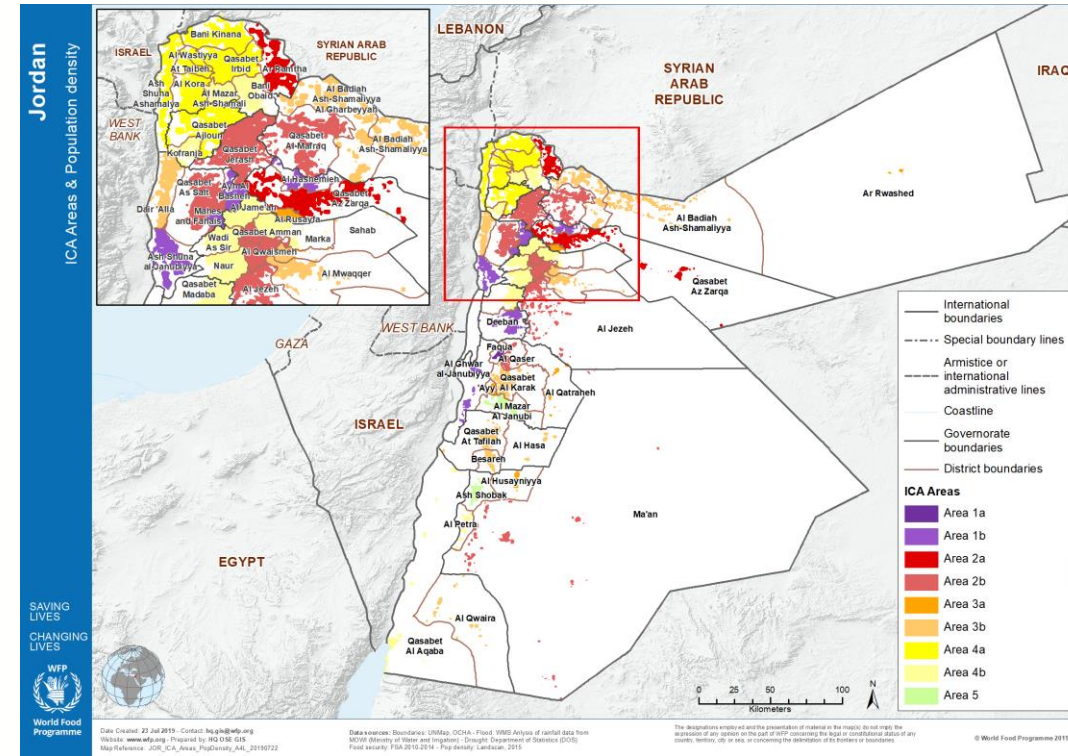
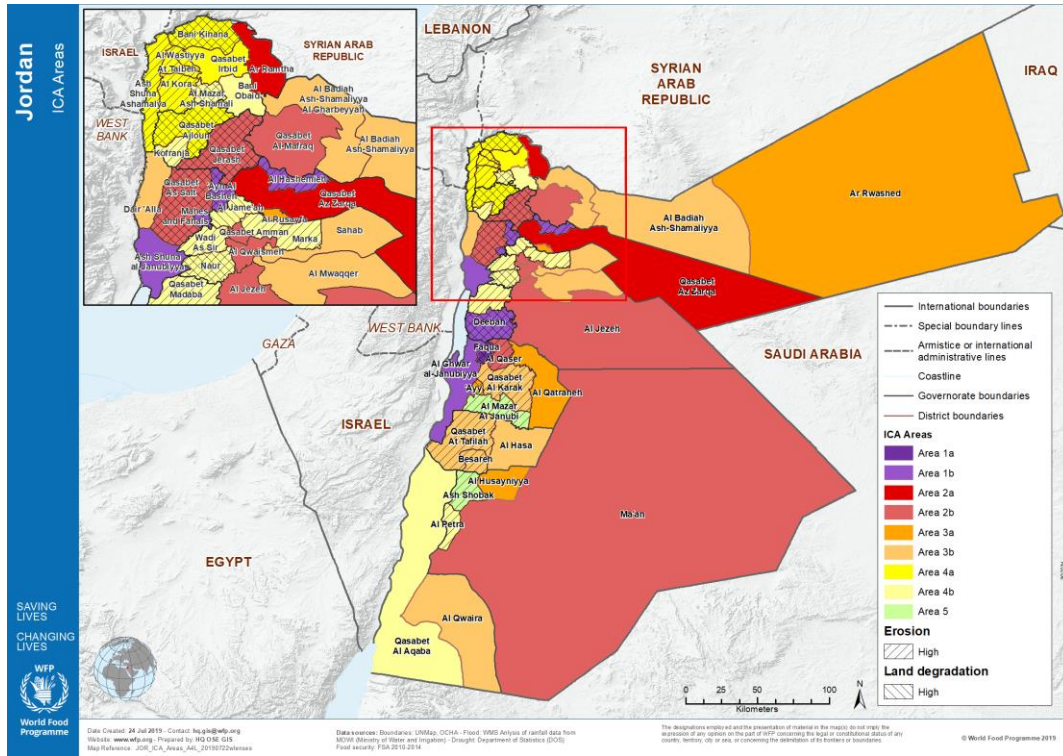

SAVING LIVES
CHANGING LIVES





World Food
Programme

ICA Story Map

<https://gis.jor.wfp.org/ica2019.html>

SAVING
LIVES
CHANGING
LIVES



World Food
Programme

SAVING
LIVES
CHANGING
LIVES

Thank you for your attention