



S#	Description of Item	Quantity	UoM	Images of mud-structure buildings & their existing conditions
Administration Block + Toilets of CHU				
1	Dismantaling / Demolition of brickwork of Parapet wall	762	Cft	
2	Removal of existing Roof material	6,358	Sft	
3	Re-roofing including hot bitumen and polythene sheet	6,358	Sft	
4	Cleaning Bricks dismantled from Kaccha pacca masonry	10,786	Nos	
5	Construction of Parapet wall (Pacca Brickwork) 1:4 and Chamfer 3"x3" from inside	762	Cft	
6	Removal of existing Mud Plaster from walls	10,674	Sft	
7	Mud Plaster on Walls 25mm thick	10,674	Sft	
8	Cement plaster patches on 4 sides of wall and floor of 13 nos of washrooms	626	Sft	
9	Petty repair to verandah	2	Each	
10	Paint on Doors and Windows	3,799	Sft	
11	White Washing	17,024	Sft	
12	Labor and material for Red Oxide pigment in Cement pointing to match with the color of Bricks	5,489	Sft	
13	Providing and fitting white glazed earthen ware water closet, with separate foot rest a) 07 nos in Administration Block b) 13 nos in Central Health Unit	20	Each	
14	Providing and fitting glazed earthen ware wash hand basin 56x40 cm (22"x16") including bracket set, waste pipe and waste coupling, white with pedestal a) 01 in Administration Block b) 01 in Central Health Unit	2	Each	
15	Providing and fixing, chromium plated soap dish. a) 01 in Administration Block b) 01 in Central Health Unit	2	Each	

S#	Description of Item	Quantity	UoM	Images of mud-structure buildings & their existing conditions
Community Development Center / Technical Training Center				
1	Dismantaling / Removal of existing roof material	11,235	Sft	
2	Re-roofing (including hot bitumen and polythen-sheet)	11,235	Sft	
3	Cement plaster (1:3) patches of on walls of all rooms	4,314	Sft	
4	Petty repair to main rooms (area above 100sqft)	27	Each	
5	Petty repair to verandah	4	Each	
6	White Wash	44,485	Sft	
7	Paint on Doors and Windows	4,820	Sft	
8	Providing and fitting white glazed earthen ware water closet, with separate foot rest	8	Each	
9	Providing and fitting glazed earthen ware wash hand basin 56x40 cm (22"x16") including bracket set, waste pipe and waste coupling, white with pedestal	1	Each	
10	Providing and fixing, chromium plated soap dish.	1	Each	

Boys School No.1			
1	Dismantaling / Removal of existing roof material	2,356	Sft
2	Re-roofing (including hot bitumen and polythen-sheet)	2,356	Sft
3	Mud Plaster Patches on walls of Room # 1	155	Sft
4	Cement plaster (1:3) patches on walls of Rooms and 8 Nos of washrooms	2,003	Sft
5	Petty repair to main rooms (area above 100sqft)	9	Each
6	Petty repair to verandah	1	Each
7	White Wash	15,323	Sft
8	Labor and material for Red Oxide pigment in Cement pointing to match with the color of Bricks	3,253	Sft
9	Painting Door and Windows	1,098	Sft
10	Providing and fitting white glazed earthen ware water closet, with separate foot rest	8	Each
11	Providing and fitting glazed earthen ware wash hand basin 56x40 cm (22"x16") including bracket set, waste pipe and waste coupling, white with pedestal	1	Each
12	Providing and fixing, chromium plated soap dish.	1	Each

Images not available, however, the condition of building is similar to other structures shown in above images

S#	Description of Item	Quantity	UoM	Images of mud-structure buildings & their existing conditions
Boys School No.2				<p><i>Images not available, however, the condition of building is similar to other structures shown in above images</i></p>
1	Dismantaling / Removal of existing roof material	2,000	Sft	
2	Re-roofing (including hot bitumen and polythen-sheet)	2,000	Sft	
3	Mud Plaster Patches on walls of Room # 2	155	Sft	
4	Cement plaster (1:3) patches on walls of Rooms & 04 Nos of Washrooms	1,387	Sft	
5	Petty repair to main rooms (area above 100sqft)	6	Each	
6	Petty repair to verandah (area upto 100 sqft)	1	Each	
7	White Wash	8,105	Sft	
8	Labor and material for Red Oxide pigment in Cement pointing to match with the color of Bricks	3,972	Sft	
9	Painting Door and Windows	1,644	Sft	
10	Providing and fitting white glazed earthen ware water closet, with separate foot rest	4	Each	
11	Providing and fitting glazed earthen ware wash hand basin 56x40 cm (22"x16") including bracket set, waste pipe and waste coupling, white with pedestal	1	Each	
12	Providing and fixing, chromium plated soap dish.	1	Each	

Boys School No.3			
1	Dismantaling / Removal of existing roof material	2,408	Sft
2	Re-roofing (including hot bitumen and polythen-sheet)	2,408	Sft
3	Mud Plaster Patches of 6x6 on walls of Room # 1	155	Sft
4	Cement plaster (1:3) patches on walls of Room and 02 Nos of Washrooms	1,079	Sft
5	Petty repair to main rooms (area above 100sqft)	6	Each
6	Petty repair to verandah	1	Each
7	White Wash	9,481	Sft
8	Labor and material for Red Oxide pigment in Cement pointing to match with the color of Bricks	3,116	Sft
9	Painting Door and Windows	1,576	Sft
10	Providing and fitting white glazed earthen ware water closet, with separate foot rest	2	Each
11	Providing and fitting glazed earthen ware wash hand basin 56x40 cm (22"x16") including bracket set, waste pipe and waste coupling, white with pedestal	1	Each
12	Providing and fixing, chromium plated soap dish.	1	Each

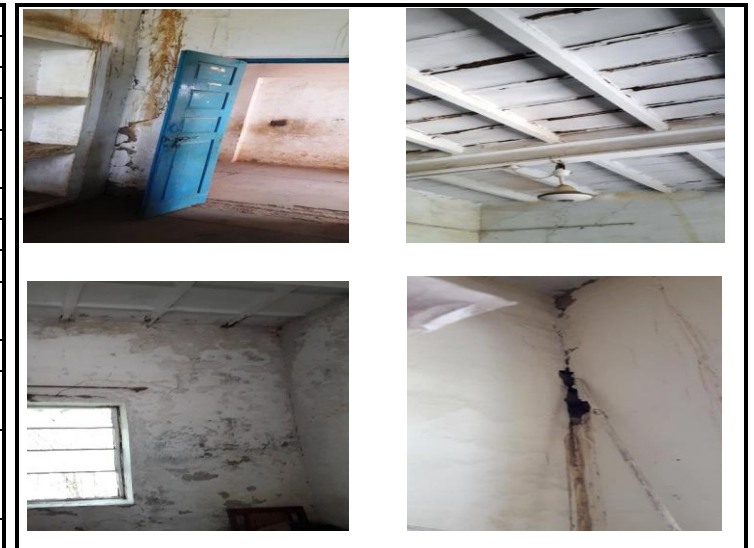

S#	Description of Item	Quantity	UoM	Images of mud-structure buildings & their existing conditions
Boys School No.4				<i>Images not available, however, the condition of building is similar to other structures shown in above images</i>
1	Dismantaling / Removal of existing roof material	1,445	Sft	
2	Re-roofing (including hot bitumen and polythen-sheet)	1,445	Sft	
3	Cement plaster (1:3) patches on walls of Rooms and 02 Nos of Washrooms	1,233	Sft	
4	Petty repair to main rooms (area above 100sqft)	2	Each	
5	Petty repair to small rooms (area upto 100sqft)	4	Each	
6	Petty repair to verandah	2	Each	
7	White Wash	5,614	Sft	
8	Labor and material for Red Oxide pigment in Cement pointing to match with the color of Bricks	2,910	Sft	
9	Painting Door and Windows	2,088	Sft	
10	Providing and fitting white glazed earthen ware water closet, with separate foot rest	2	Each	
11	Providing and fitting glazed earthen ware wash hand basin 56x40 cm (22"x16") including bracket set, waste pipe and waste coupling, white with pedestal	1	Each	
12	Providing and fixing, chromium plated soap dish.	1	Each	
Girls School No.1				<i>Images not available, however, the condition of building is similar to other structures shown in above images</i>
1	Dismantaling / Removal of existing roof material	2,455	Sft	
2	Re-roofing (including hot bitumen and polythen-sheet)	2,455	Sft	
3	Mud Plaster Patches of 6'x6' on walls of Room # 1, 2 & 3	462	Sft	
4	Cement plaster (1:3) patches on walls of Rooms and 06 Nos of washrooms	1,850	Sft	
5	Petty repair to main rooms (area above 100sqft)	9	Each	
6	Petty repair to verandah (area upto 100 sqft)	1	Each	
7	White Wash	11,277	Sft	
8	Labor and material for Red Oxide pigment in Cement pointing to match with the color of Bricks	4,195	Sft	
9	Painting Door and Windows	912	Sft	
10	Providing and fitting white glazed earthen ware water closet, with separate foot rest	6	Each	
11	Providing and fitting glazed earthen ware wash hand basin 56x40 cm (22"x16") including bracket set, waste pipe and waste coupling, white with pedestal	1	Each	
12	Providing and fixing, chromium plated soap dish.	1	Each	

S#	Description of Item	Quantity	UoM	Images of mud-structure buildings & their existing conditions
Girls School No.4				
1	Dismantaling / Removal of existing roof material	1,851	Sft	
2	Re-roofing (including hot bitumen and polythen-sheet)	1,851	Sft	
3	Cement plaster (1:3) patches on walls of Rooms # and 04 Nos of Washrooms	1,387	Sft	
4	Petty repair to main rooms (area above 100sqft)	5	Each	
5	Petty repair to verandah (area upto 100 sqft)	2	Each	
6	White Wash inside Building + Boundry wall	13,366	Sft	
7	Painting Door and Windows	2,350	Sft	
8	Labor and material for Red Oxide pigment in Cement pointing to match with the color of Bricks	3,219	Sft	
9	Providing and fitting white glazed earthen ware water closet, with separate foot rest	4	Each	
10	Providing and fitting glazed earthen ware wash hand basin 56x40 cm (22"x16") including bracket set, waste pipe and waste coupling, white with pedestal	1	Each	
11	Providing and fixing, chromium plated soap dish.	1	Each	

Girls School No.5			
1	Dismantaling / Removal of existing roof material	1,884	Sft
2	Re-roofing (including hot bitumen and polythen-sheet)	1,884	Sft
3	Mud Plaster Patches on walls of Room # 2	155	Sft
4	Cement plaster (1:3) patches on walls of Rooms and 05 nos of Washrooms	1,387	Sft
5	Petty repair to main rooms (area above 100sqft)	5	Each
6	Petty repair to verandah (area upto 100 sqft)	1	Each
7	White Wash	8,956	Sft
8	Labor and material for Red Oxide pigment in Cement pointing to match with the color of Bricks	2,414	Sft
9	Painting Door and Windows	1,340	Sft
10	Providing and fitting white glazed earthen ware water closet, with separate foot rest	5	Each
11	Providing and fitting glazed earthen ware wash hand basin 56x40 cm (22"x16") including bracket set, waste pipe and waste coupling, white with pedestal	1	Each
12	Providing and fixing, chromium plated soap dish.	1	Each

Images not available, however, the condition of building is similar to other structures shown in above images

END