

Planned Resettlement in Kilinochchi

DISTRICT: Kilinochchi

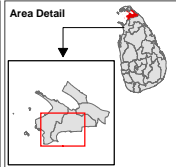
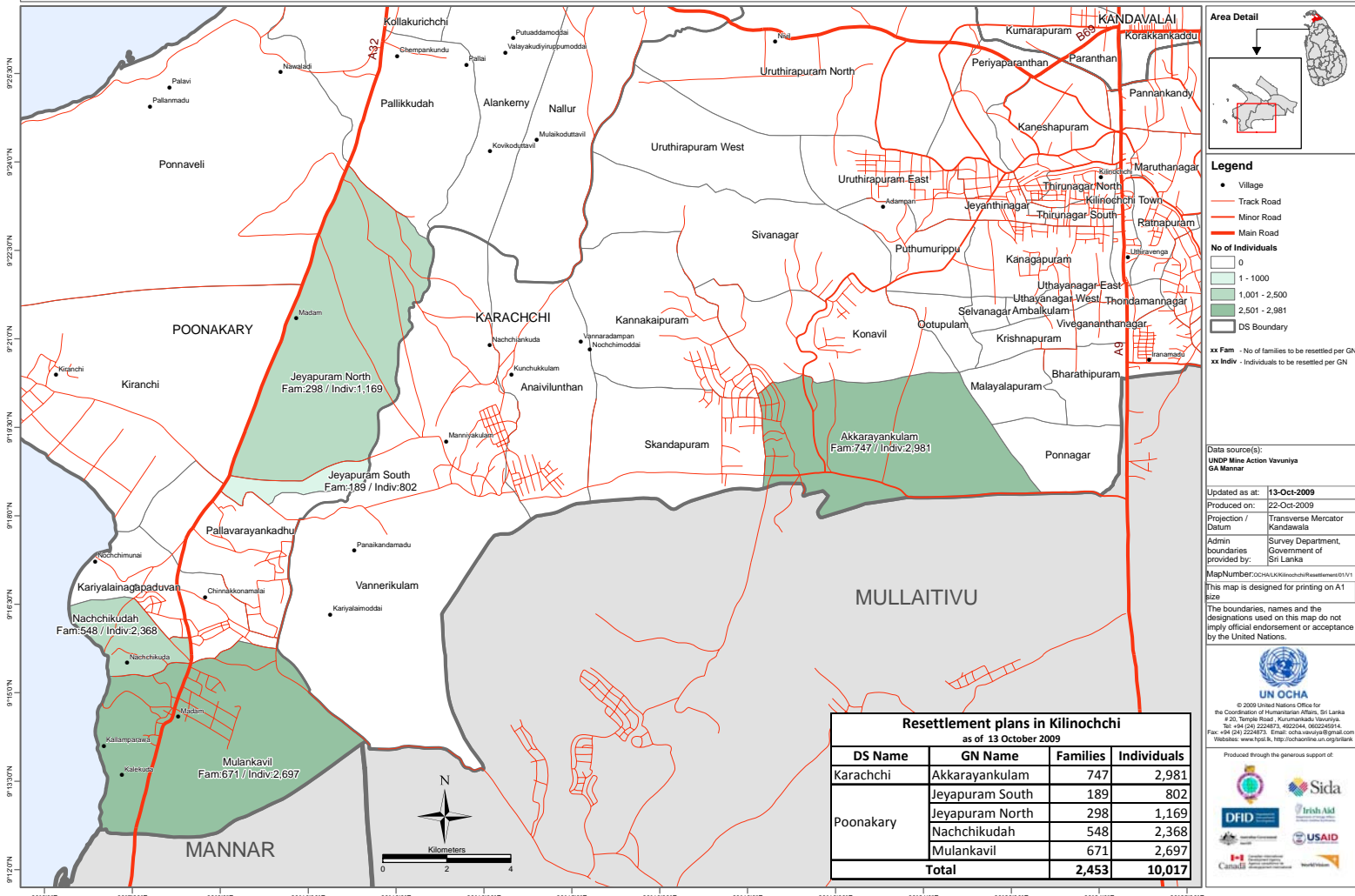

Legend

- Village
- Track Road
- Minor Road
- Main Road

No of Individuals

- 0
- 1 - 1000
- 1,001 - 2,500
- 2,501 - 2,981
- DS Boundary

xx Fam - No of families to be resettled per GN
 xx Indiv - Individuals to be resettled per GN

Data source(s):
 UNDP Mine Action Vanuaya
 GA Mananar

Updated as at: **13-Oct-2009**
 Produced on: 22-Oct-2009
 Projection / Datum: Transverse Mercator / Kandavala
 Admin boundaries provided by: Survey Department, Government of Sri Lanka

MapNumber:00CHAUKKilinochchiResettlement01/1
 This map is designed for printing on A1 size.
 The boundaries, names and the designations used on this map do not imply official endorsement or acceptance by the United Nations.



© 2009 United Nations Office for the Coordination of Humanitarian Affairs, Sri Lanka # 20, Temple Road, Colombo 10, Sri Lanka. Tel: +94 (0) 224673, 492244, 600246914. Fax: +94 (0) 224673. Email: ocha.sri.lanka@gmail.com. Website: www.hq.rii.org/ochaonline.org/sri.lanka

Produced through the generous support of:



DS Name	GN Name	Families	Individuals
Poonakary	Akkarayankulam	747	2,981
	Jeyapuram South	189	802
	Jeyapuram North	298	1,169
	Nachchikudah	548	2,368
	Mulankavil	671	2,697
Total		2,453	10,017