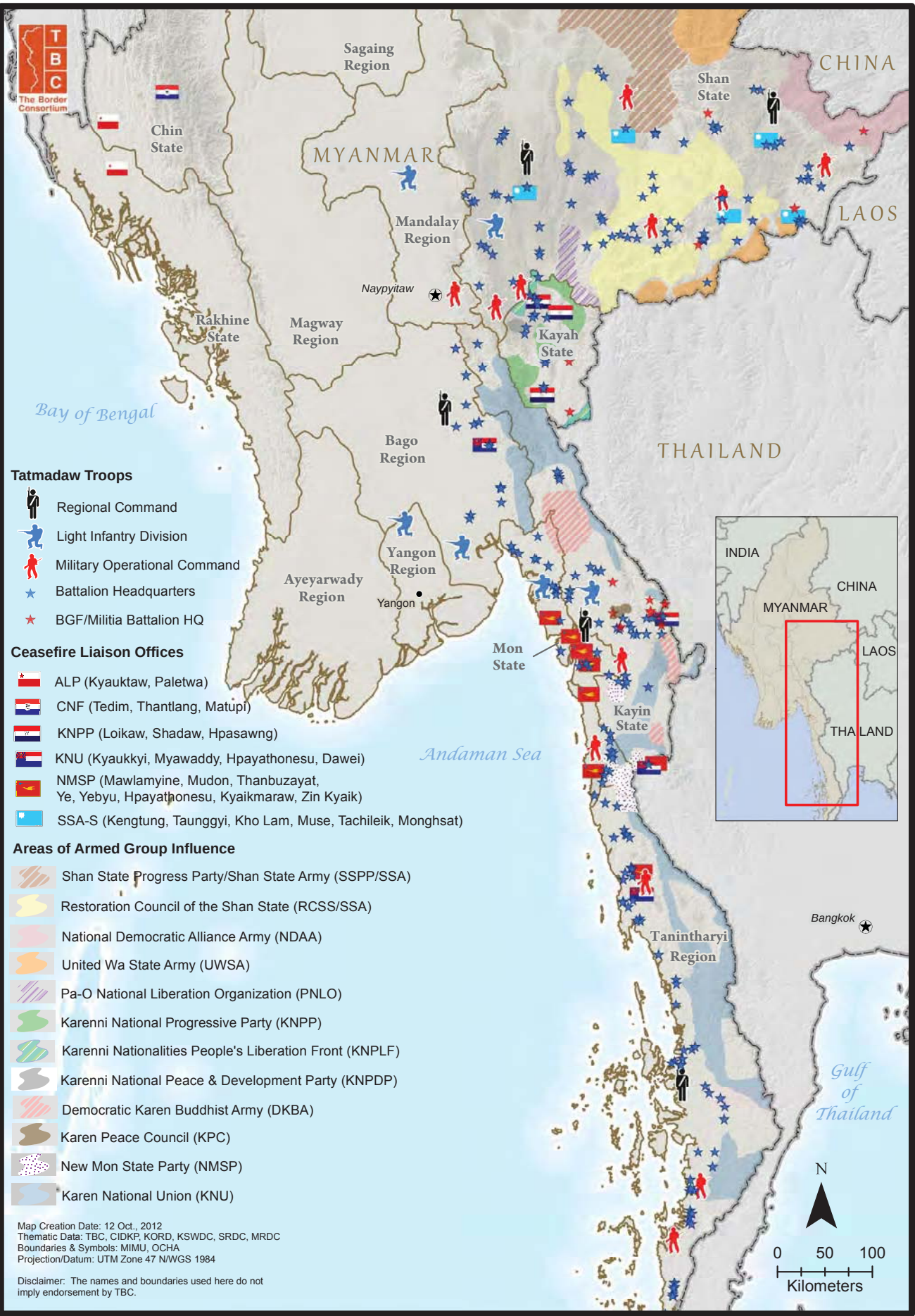# Contested Areas in South East Burma/Myanmar