

NOTES  
 Design and Layout of Lovua Settlement School at the Communal Hub- Provided with funds from the people of Japan

8 classrooms, Administrative blocks, Restrooms and future capacity of solar electrification

School capacity 400 students

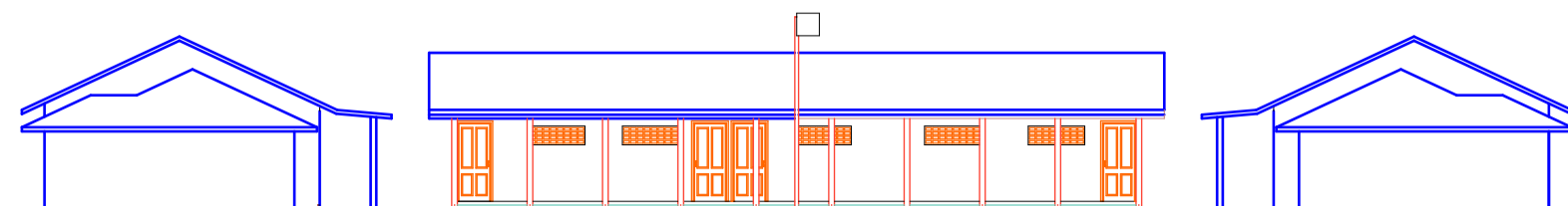

FRONT ELEVATION

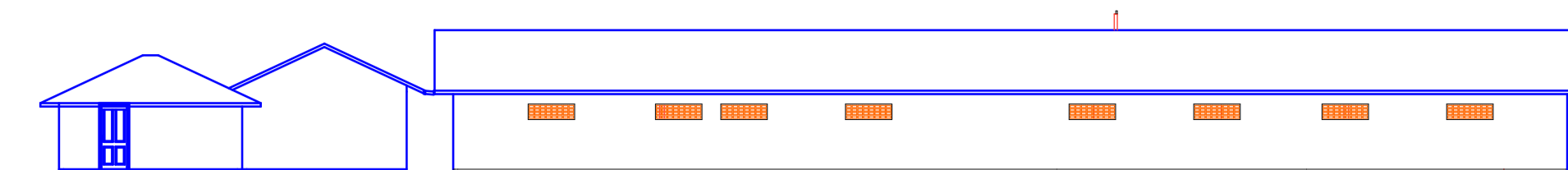

SIDE ELEVATION

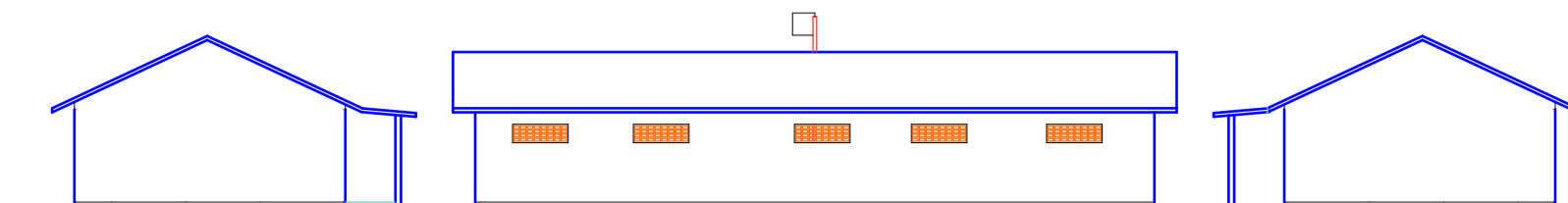

REAR ELEVATION

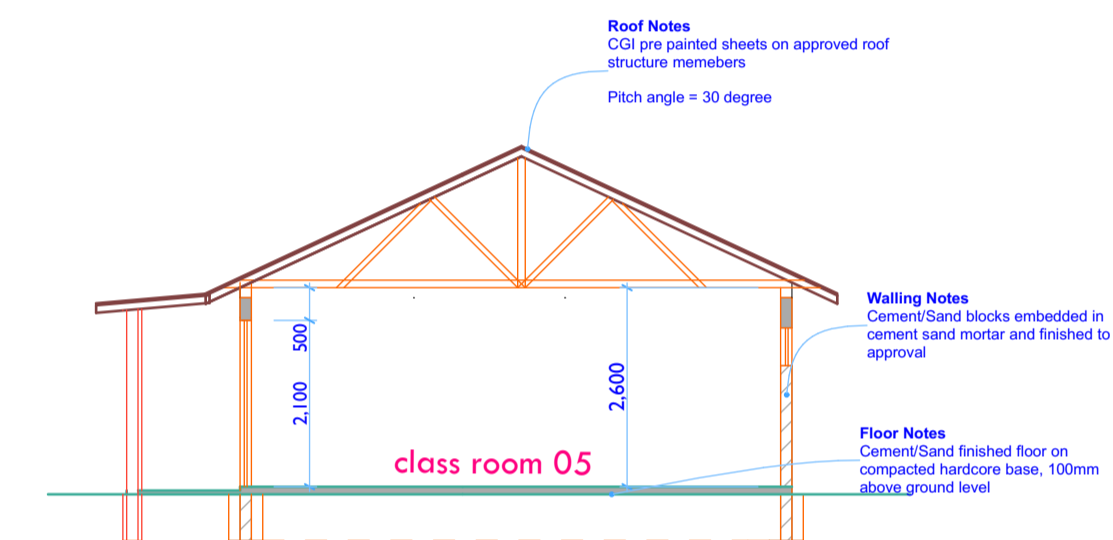
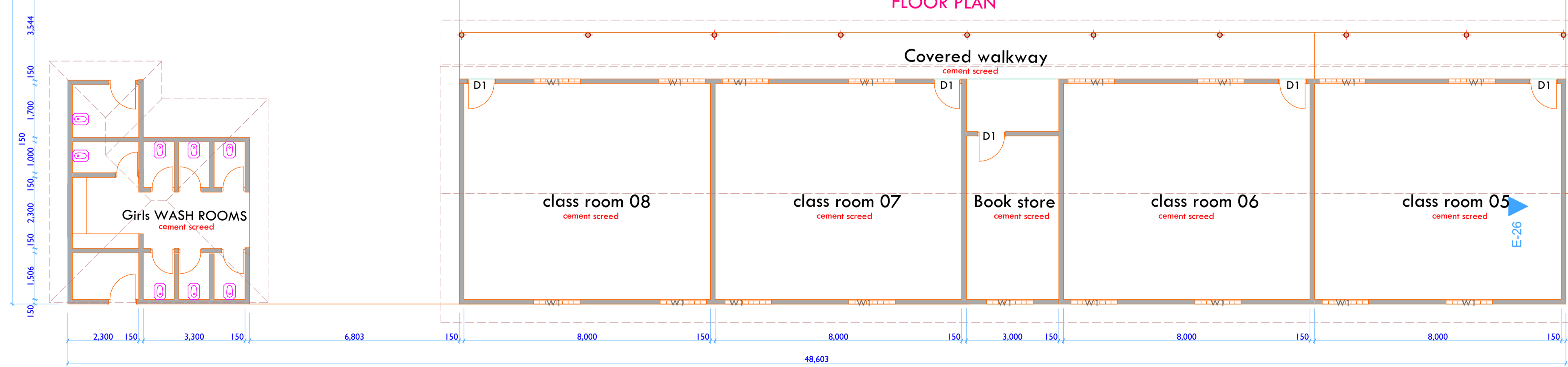
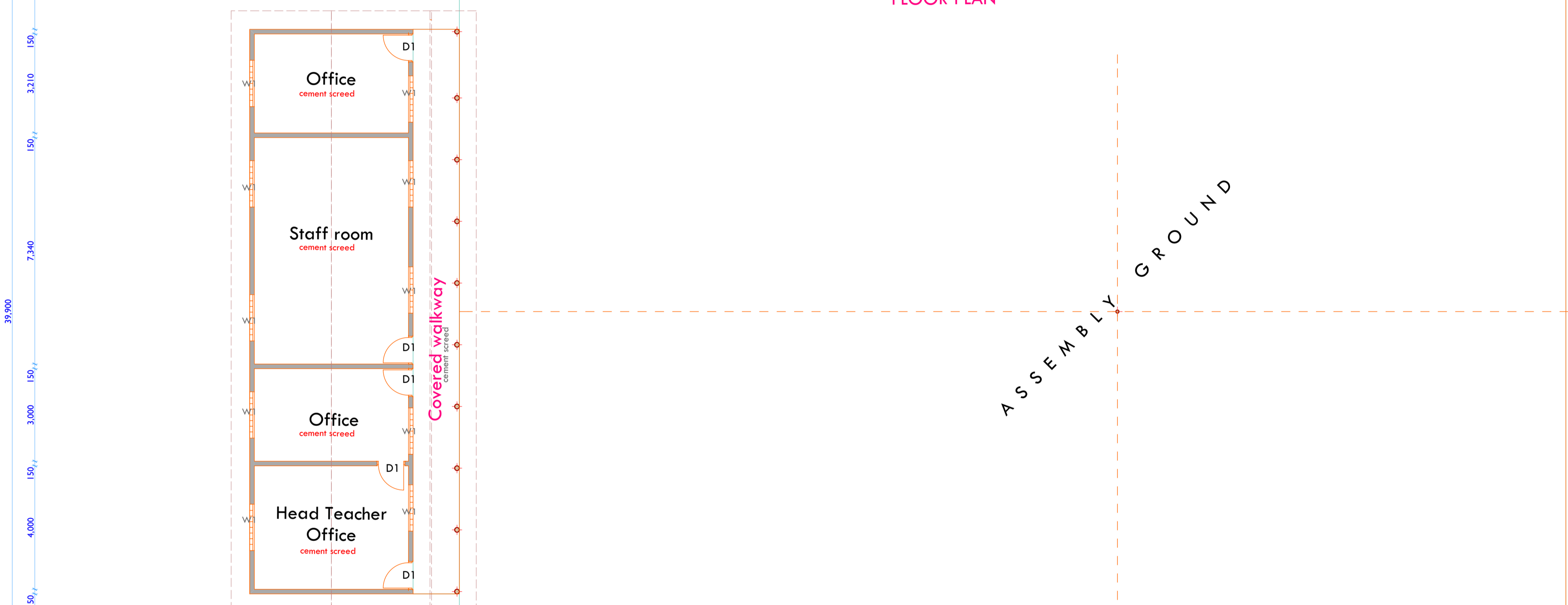
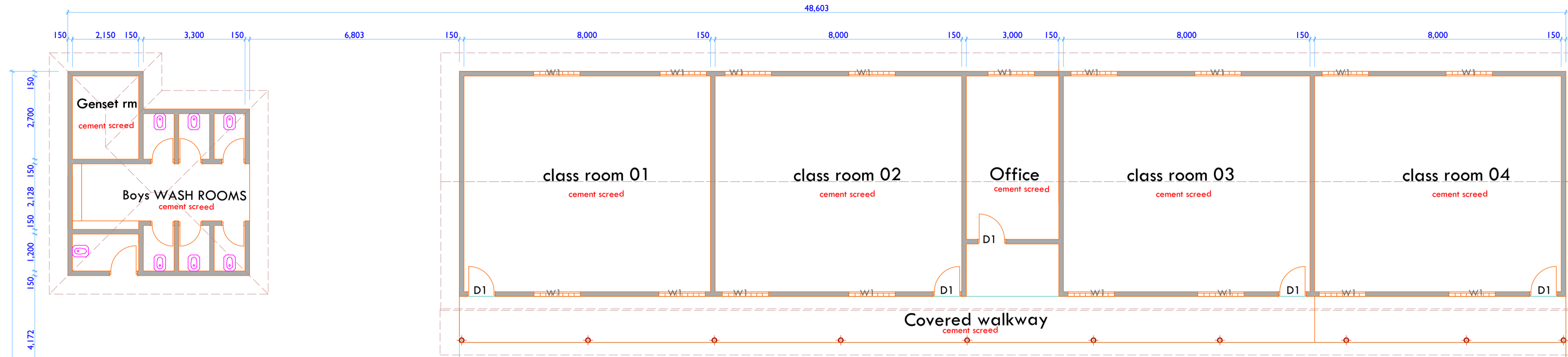

ASSEMBLY GROUND



Revision History			
RevID	CHD	Change Name	Date

Project name  
**Permanent School Construction - LOVUA SETTLEMENT**

Drawing Name  
**Floor plan, Elevation & Section**

Drawing Status  
**Working drawing**

Drawn by \_\_\_\_\_ Date \_\_\_\_\_

Checked by \_\_\_\_\_ Date \_\_\_\_\_

Drawing Scale  
**1:100, 1:200**

Layout ID **#LayID** Revision **#RevID**