

Overview - Village 3 & Village 6

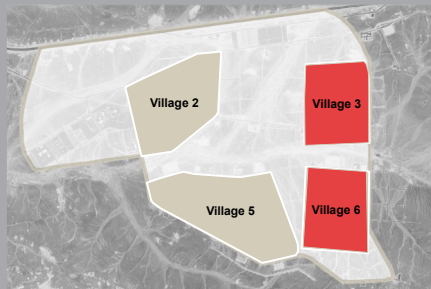

of active WASH centres: 1505
 # of assessed WASH centres*: 1493
 # Female: 751 #Male: 754
 # of active tapstands: 12
 # of assessed tapstands: 12
 Population Coverage: 14,612
 # of households: 3,824
 # of children: 8,002

*All active centres were assessed, except those that were locked and could not be accessed

WASH CENTRES INDEXES**	This week	2 weeks ago	Trend
Structural Integrity	7.0 / 8	7.1	↓
Child and Disability Access	2.9 / 4	2.9	↔
Hygiene	2.9 / 4	3.2	↓

TAP STANDS INDEX**	This week	2 weeks ago	Trend
Structural Integrity	5.5 / 6	5.7	↓

WASH CENTRES



STRUCTURAL INTEGRITY

This Week 2 weeks ago

Doors securely attached to both shower and toilet stalls	1,489 (100%)	1500(100%)
Door handles attached to both shower and toilet doors	1,456 (98%)	1464 (97%)
Locks present on inside of both shower and toilet stalls	1,457 (98%)	1447 (96%)
Locks present on outside of both shower and toilet stalls	1,468 (98%)	1487 (99%)
There are no holes or tears in the roof of the structure	1444 (97%)	1441 (96%)
There are no holes or tears in the walls of the structure	1262 (85%)	1323 (88%)
The desludging cap was present on the desludging pipe and intact	529 (35%)	537 (36%)
Ventilation pipe is present and fully intact	1396 (94%)	1420 (94%)



ACCESS

This Week 2 weeks ago

Door handles are at a child-friendly height of (≤1.2m)	94 (6%)	124 (8%)
Outside locks on both doors are at a child-friendly height (≤1.2m)	1,355 (91%)	1330 (88%)
Inside locks on both doors are at a child-friendly height of (≤1.2m)	1,465 (98%)	1462 (97%)
Both WASH centre doors are not privately locked	1,484 (99%)	1487 (99%)
# of WASH centres dedicated to disabled persons	196 (13%)	201 (13%)
# of WASH centres with finished access ramp	196 (13%)	200 (13%)
Disabled toilet is still present in toilets for disabled persons	79 (40%)	105 (52%)



CLEANLINESS

This Week 2 weeks ago

There is no rubbish inside both stalls	938 (63%)	1010 (67%)
There is no faeces inside both stalls	946 (63%)	1130 (75%)
There is no faeces outside the structure within 5m	1026 (69%)	1253 (83%)
There is no standing water outside this structure within 5m	1480 (99%)	1484 (99%)



STRUCTURAL INTEGRITY

This Week 2 weeks ago

The tapstand provides water during its operational hours	29 (97%)	30 (100%)
The tapstand has all 4 taps attached	30 (100%)	30 (100%)
Tap handles are present on all remaining taps at the tapstand	23 (77%)	27 (90%)
All remaining taps on the tapstand provide water when turned on	23 (100%)	27 (90%)
All remaining taps at the tap stand are protected by tap guards	30 (100%)	28 (93%)
The concrete base of the tapstand is in decent shape*	30 (100%)	30 (100%)

*The status of the concrete tapstand base is judged as "decent" as long as the flow of water is not affected by any structural damage

OTHER

This Week 2 weeks ago

There is no faeces on the ground within 10m of this tapstand	30 (100%)	27 (90%)
# of private hoses connected to individual taps	3	4
Average # of people queuing at the tapstand	2.33	3.27
Flow calculation based on # of seconds it takes to fill a 1L bottle	0.22	0.21

A. WASH Centres - Structural Integrity Index

- Doors securely attached to both shower and toilet stalls
- Door handles attached to both shower and toilet doors
- Locks present on inside of both shower and toilet stalls
- Locks present on outside of both shower and toilet stalls
- There are no holes or tears in the roof of the structure
- There are no holes or tears in the walls of the structure
- The desludging cap was present on the desludging pipe and intact
- Ventilation pipe is present and fully intact

B. WASH Centres - Child Access Index

- Door handles are at a child-friendly height (≤1.2m)
- Outside locks on both doors are at a child-friendly height (≤1.2m)
- Inside locks on both doors are at a child-friendly height (≤1.2m)
- Both WASH centre doors are not privately locked structure

C. WASH Centres - Hygiene Index

- There is no rubbish inside both stalls
- There is no faeces inside both stalls
- There is no faeces outside the structure within 5m
- There is no standing water outside this structure within 5m

D. Tapstands - Structural Integrity Index

- The tapstand provides water during its operational hours
- The tapstand has all 4 taps attached
- All remaining taps on the tapstand function, i.e. provide water when turned on
- Tap handles are present on all remaining taps at the tapstand
- All remaining taps at the tapstand are protected by tap guards
- The concrete base of the tapstand is in decent shape

** Index Calculation

This week:

Village 3

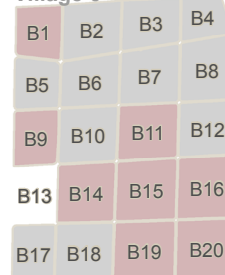

Village 6

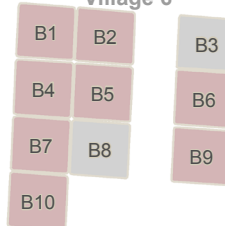

WASH Centre: Structural Integrity Index

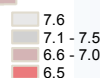

2 weeks ago:

Village 3

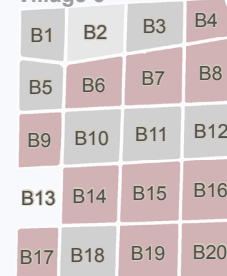

Village 6

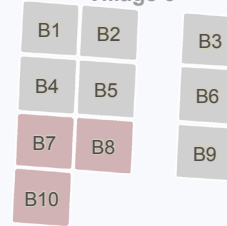

WASH Centre: Hygiene Index

Village 3

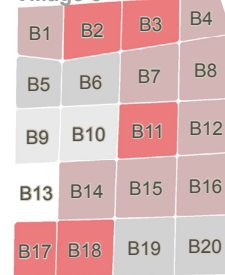

Village 6

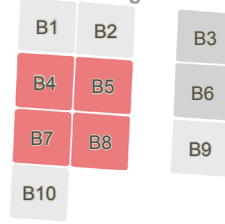

Village 3

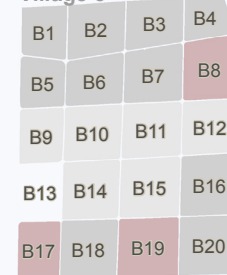

Village 6

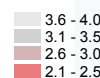
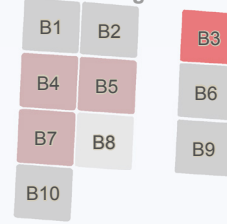

Village 3

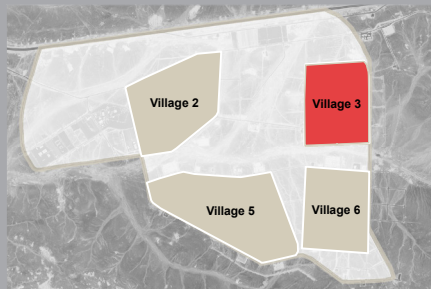

of active WASH centres: 916
 # of assessed WASH centres*: 910
 # Female: 459 #Male: 457
 # of active tapstands: 12
 # of assessed tapstands: 12
 Population Coverage: 6,273
 # of households: 1,593
 # of children: 3,417

*All active centres were assessed, except those that were locked and could not be accessed

WASH CENTRES INDEXES**	This week	2 weeks ago	Trend
Structural Integrity	7.1 / 8	7.1	↔
Child and Disability Access	3.0 / 4	2.9	↑
Hygiene	2.9 / 4	3.4	↓

TAP STANDS INDEX**	This week	2 weeks ago	Trend
Structural Integrity	5.4 / 6	5.8	↓



STRUCTURAL INTEGRITY

	This Week	2 weeks ago
Doors securely attached to both shower and toilet stalls	907 (100%)	913(100%)
Door handles attached to both shower and toilet doors	886 (97%)	887 (97%)
Locks present on inside of both shower and toilet stalls	881 (97%)	877 (96%)
Locks present on outside of both shower and toilet stalls	893 (98%)	907 (99%)
There are no holes or tears in the roof of the structure	869 (96%)	871 (95%)
There are no holes or tears in the walls of the structure	745 (82%) ^{>5%}	804 (88%)

The desludging cap was present on the desludging pipe and intact	421 (46%) ^{>5%}	371 (41%)
Ventilation pipe is present and fully intact	855 (94%)	840 (92%)



ACCESS

	This Week	2 weeks ago
Door handles are at a child-friendly height of (≤1.2m)	67 (7%)	83 (9%)
Outside locks on both doors are at a child-friendly height (≤1.2m)	833 (92%)	824 (90%)
Inside locks on both doors are at a child-friendly height of (≤1.2m)	890 (98%)	891 (97%)
Both WASH centre doors are not privately locked	901 (99%)	903 (99%)
# of WASH centres dedicated to disabled persons	134 (15%)	140 (15%)
# of WASH centres with finished access ramp	134 (15%)	139 (15%)
Disabled toilet is still present in toilets for disabled persons	58 (43%) ^{>5%}	83 (59%)



CLEANLINESS

	This Week	2 weeks ago
There is no rubbish inside both stalls	535 (59%) ^{>5%}	657 (72%)
There is no faeces inside both stalls	602 (66%) ^{>5%}	723 (79%)
There is no faeces outside the structure within 5m	642 (71%) ^{>5%}	800 (87%)
There is no standing water outside this structure within 5m	899 (99%)	908 (99%)



STRUCTURAL INTEGRITY

	This Week	2 weeks ago
The tapstand provides water during its operational hours	12 (100%)	12 (100%)
The tapstand has all 4 taps attached	12 (100%)	12 (100%)
Tap handles are present on all remaining taps at the tapstand	8 (67%) ^{>10%}	11 (92%)
All remaining taps on the tapstand provide water when turned on	12 (100%)	12 (100%)
All remaining taps at the tap stand are protected by tap guards	12 (100%) ^{>10%}	10 (83%)
The concrete base of the tapstand is in decent shape*	12 (100%)	12 (100%)

*The status of the concrete tapstand base is judged as "decent" as long as the flow of water is not affected by any structural damage

OTHER

	This Week	2 weeks ago
There is no faeces on the ground within 10m of this tapstand	12 (100%)	12 (100%)
# of private hoses connected to individual taps	0	0
Average # of people queuing at the tapstand	2.8	7.6
Flow calculation based on # of seconds it takes to fill a 1L bottle	0.18	0.21

A. WASH Centres - Structural Integrity Index

- Doors securely attached to both shower and toilet stalls
- Door handles attached to both shower and toilet doors
- Locks present on inside of both shower and toilet stalls
- Locks present on outside of both shower and toilet stalls
- There are no holes or tears in the roof of the structure
- There are no holes or tears in the walls of the structure
- The desludging cap was present on the desludging pipe and intact
- Ventilation pipe is present and fully intact

B. WASH Centres - Child Access Index

- Door handles are at a child-friendly height (≤1.2m)
- Outside locks on both doors are at a child-friendly height (≤1.2m)
- Inside locks on both doors are at a child-friendly height (≤1.2m)
- Both WASH centre doors are not privately locked structure

C. WASH Centres - Hygiene Index

- There is no rubbish inside both stalls
- There is no faeces inside both stalls
- There is no faeces outside the structure within 5m
- There is no standing water outside this structure within 5m

D. Tapstands - Structural Integrity Index

- The tapstand provides water during its operational hours
- The tapstand has all 4 taps attached
- All remaining taps on the tapstand function, i.e. provide water when turned on
- Tap handles are present on all remaining taps at the tapstand
- All remaining taps at the tapstand are protected by tap guards
- The concrete base of the tapstand is in decent shape

This week:

2 weeks ago:

Structural Integrity Index

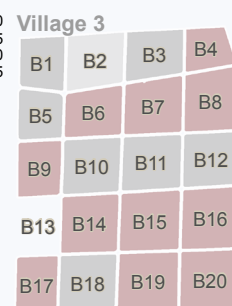
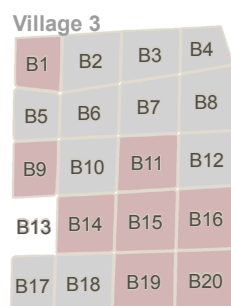

Hygiene Index

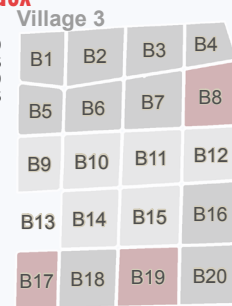
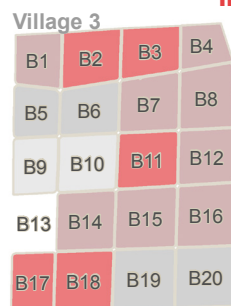

Child and Disability Access Index

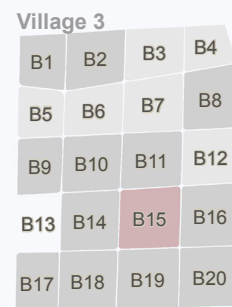
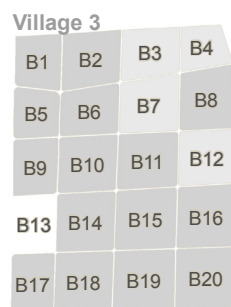

Village 6

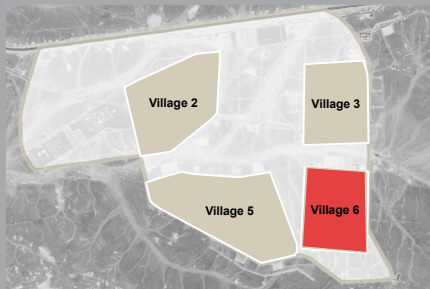

of active WASH centres: 589
 # of assessed WASH centres*: 583
 # Female: 292 # Male: 297
 # of active tapstands: 12
 # of assessed tapstands: 12
 Population Coverage: 8,339
 # of households: 2,231
 # of children: 4,585

*All active centres were assessed, except those that were locked and could not be accessed

WASH CENTRES INDEXES**	This week	2 weeks ago	Trend
Structural Integrity	6.9 / 8	7.0	↓
Child and Disability Access	2.9 / 4	2.9	↔
Hygiene	2.9 / 4	3.0	↓

TAP STANDS INDEX**	This week	2 weeks ago	Trend
Structural Integrity	5.6 / 6	5.6	↔



STRUCTURAL INTEGRITY

	This Week	2 weeks ago
Doors securely attached to both shower and toilet stalls	582 (100%)	587(100%)
Door handles attached to both shower and toilet doors	570 (98%)	577 (98%)
Locks present on inside of both shower and toilet stalls	576 (99%)	570 (97%)
Locks present on outside of both shower and toilet stalls	575 (98%)	580 (98%)
There are no holes or tears in the roof of the structure	575 (98%)	570 (97%)
There are no holes or tears in the walls of the structure	517 (89%)	519 (88%)
The desludging cap was present on the desludging pipe and intact	108 (18%) ^{>5%}	166 (28%)
Ventilation pipe is present and fully intact	541 (93%) ^{>5%}	580 (98%)



ACCESS

	This Week	2 weeks ago
Door handles are at a child-friendly height of (≤1.2m)	27 (5%)	41 (7%)
Outside locks on both doors are at a child-friendly height (≤1.2m)	522 (89%)	506 (86%)
Inside locks on both doors are at a child-friendly height of (≤1.2m)	575 (98%)	571 (97%)
Both WASH centre doors are not privately locked	583 (100%)	584 (99%)
# of WASH centres dedicated to disabled persons	62 (11%)	61 (10%)
# of WASH centres with finished access ramp	62 (11%)	61 (10%)
Disabled toilet is still present in toilets for disabled persons	21 (34%)	22 (36%)



CLEANLINESS

	This Week	2 weeks ago
There is no rubbish inside both stalls	403 (69%) ^{>5%}	353 (60%)
There is no faeces inside both stalls	344 (59%) ^{>5%}	407 (69%)
There is no faeces outside the structure within 5m	384 (66%) ^{>5%}	453 (77%)
There is no standing water outside this structure within 5m	581 (99%)	576 (98%)



STRUCTURAL INTEGRITY

	This Week	2 weeks ago
The tapstand provides water during its operational hours	17 (94%)	18 (100%)
The tapstand has all 4 taps attached	18 (100%)	18 (100%)
Tap handles are present on all remaining taps at the tapstand	15 (83%)	16 (89%)
All remaining taps on the tapstand provide water when turned on	17 (100%) ^{>10%}	15 (83%)
All remaining taps at the tap stand are protected by tap guards	18 (100%)	18 (100%)
The concrete base of the tapstand is in decent shape*	18 (100%)	18 (100%)

*The status of the concrete tapstand base is judged as "decent" as long as the flow of water is not affected by any structural damage

OTHER

	This Week	2 weeks ago
There is no faeces on the ground within 10m of this tapstand	18 (100%) ^{>10%}	15 (83%)
# of private hoses connected to individual taps	3	4
Average # of people queuing at the tapstand	2	0.39
Flow calculation based on # of seconds it takes to fill a 1L bottle	0.25	0.22

A. WASH Centres - Structural Integrity Index

- Doors securely attached to both shower and toilet stalls
- Door handles attached to both shower and toilet doors
- Locks present on inside of both shower and toilet stalls
- Locks present on outside of both shower and toilet stalls
- There are no holes or tears in the roof of the structure
- There are no holes or tears in the walls of the structure
- The desludging cap was present on the desludging pipe and intact
- Ventilation pipe is present and fully intact

B. WASH Centres - Child Access Index

- Door handles are at a child-friendly height (≤1.2m)
- Outside locks on both doors are at a child-friendly height (≤1.2m)
- Inside locks on both doors are at a child-friendly height (≤1.2m)
- Both WASH centre doors are not privately locked structure

C. WASH Centres - Hygiene Index

- There is no rubbish inside both stalls
- There is no faeces inside both stalls
- There is no faeces outside the structure within 5m
- There is no standing water outside this structure within 5m

D. Tapstands - Structural Integrity Index

- The tapstand provides water during its operational hours
- The tapstand has all 4 taps attached
- All remaining taps on the tapstand function, i.e. provide water when turned on
- Tap handles are present on all remaining taps at the tapstand
- All remaining taps at the tapstand are protected by tap guards
- The concrete base of the tapstand is in decent shape

This week:

2 weeks ago:

Structural Integrity Index

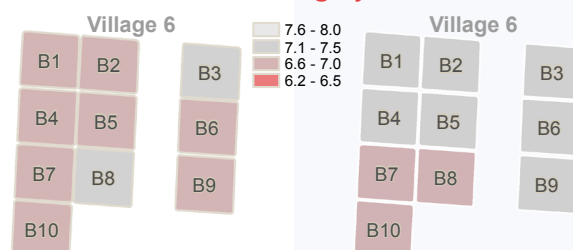

Hygiene Index

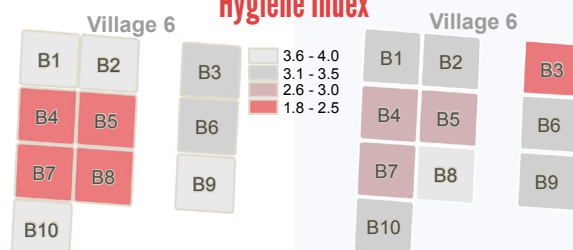

Child and Disability Access Index

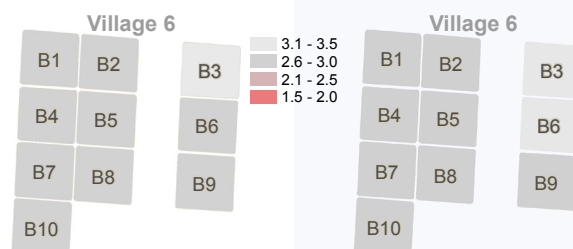

Map 1: Faeces found inside WASH centres in Village 3

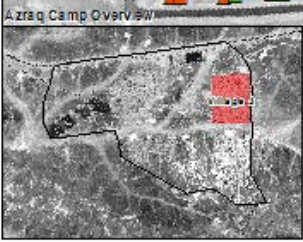
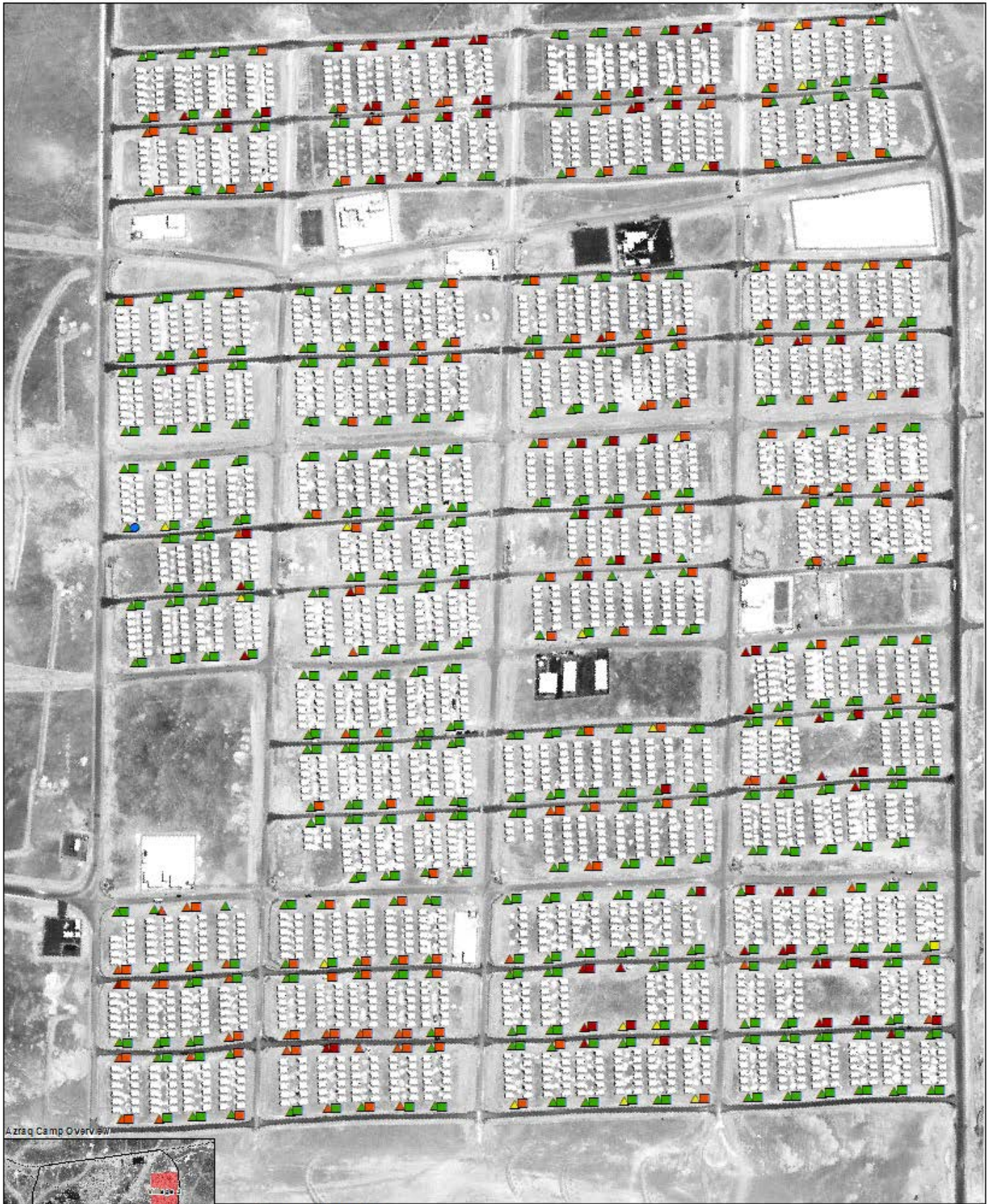

Faeces found in				
Shower Stall		Both Stalls		 Female
Toilet Stall		Neither Stalls		 Male
				 Unassessed WASH centre

Map 2: Faeces found inside WASH centres in Village 6



Faeces found in

Shower Stall
Toilet Stall



Both Stalls
Neither Stalls



△ Female
□ Male
● Unassessed WASH centre

Map 3: Faeces found outside WASH centres in Village 3

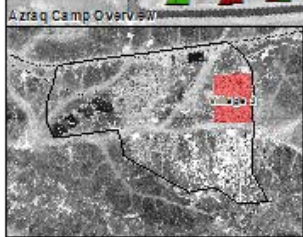
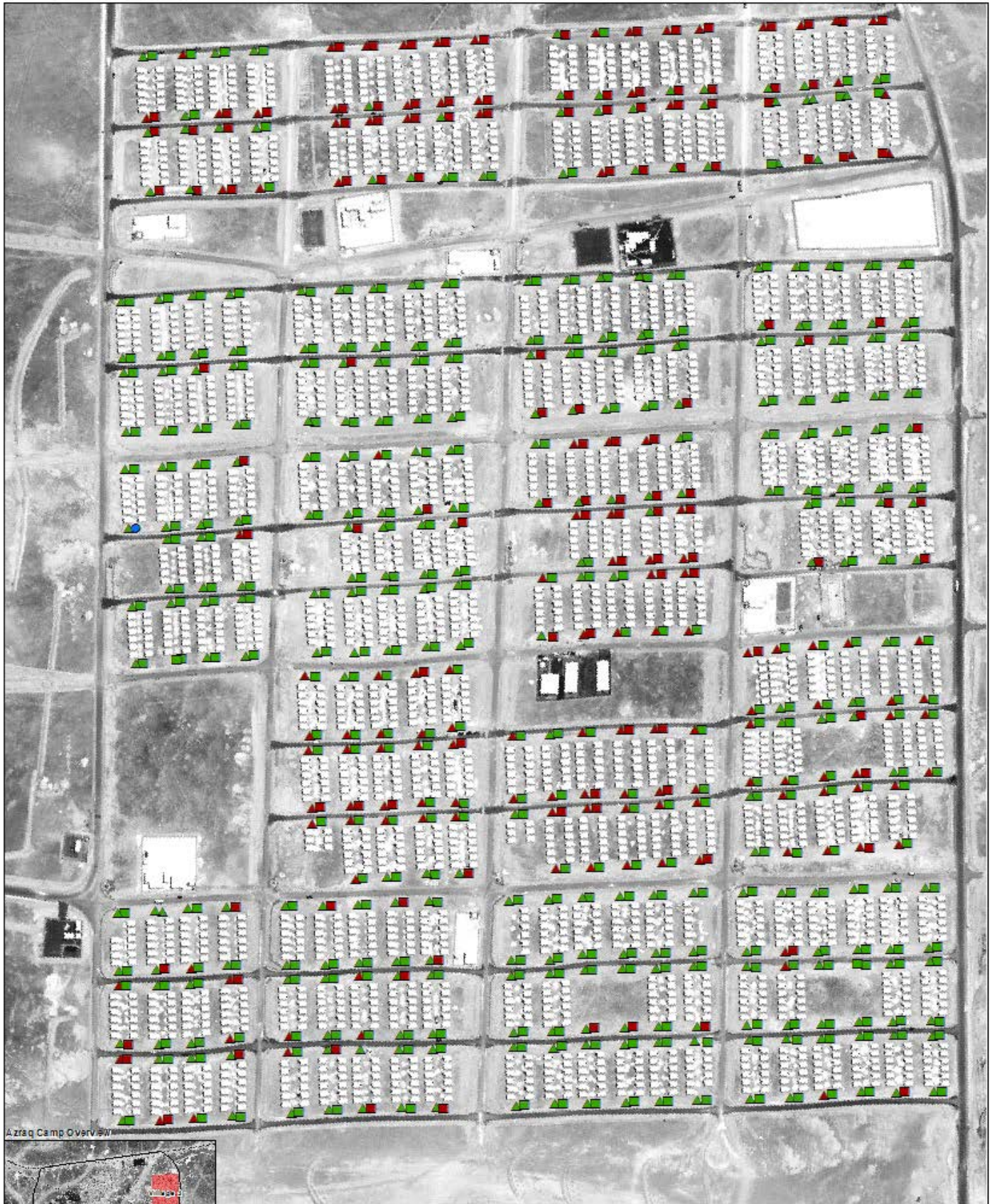

Faeces found outside (within 5m radius)

Female WASH center
 ▲ Yes
 ▲ No

Male WASH center
 ■ Yes
 ■ No

● Unassessed WASH centre

Map 4: Faeces found outside WASH centres in Village 6



Azraq Camp

Map 5: Outside locks at the height of 1.2m from the ground or lower in Village 3

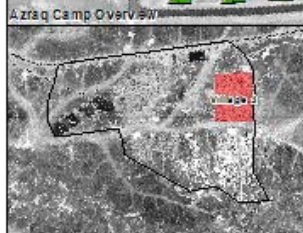

Outside locks at 1.2m or lower

- Shower Door Both Doors
- Toilet Doors Neither Door

- Female
- Male
- Unassessed WASH centre

Map 6: Outside locks at the height of 1.2m from the ground or lower in Village 6

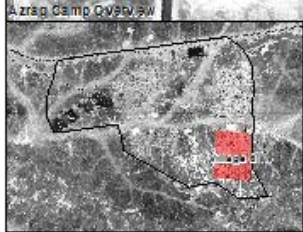

Outside locks at 1.2m or lower

Shower Door



Both Doors



△ Female

Toilet Doors



Neither Door



□ Male

● Unassessed WASH centre

Map 7: Missing tapstand handles and private connections in Village 3



Map 8: Missing tapstand handles and private connections in Village 6

