

### Overview - Village 3 & Village 6

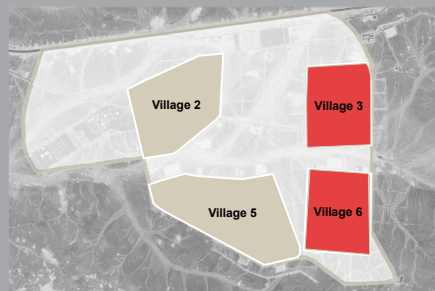

# of active WASH centres: 1609  
 # of assessed WASH centres\*: 1608  
 # Female: 799 #Male: 809  
 # of active tapstands: 30  
 # of assessed tapstands: 30  
 Population Coverage: 14,612  
 # of households: 3,824  
 # of children: 8,002

\*All active centres were assessed, except those that were locked and could not be accessed

WASH CENTRES INDEXES**	This week	2 weeks ago	Trend
Structural Integrity	7.0 / 8	7.0	↔
Child and Disability Access	2.9 / 4	2.9	↔
Hygiene	3.1 / 4	2.9	↑

TAP STANDS INDEX**	This week	2 weeks ago	Trend
Structural Integrity	5.6 / 6	5.5	↑



#### STRUCTURAL INTEGRITY

	This Week	2 weeks ago
Doors securely attached to both shower and toilet stalls	1,598 (99%)	1489(100%)
Door handles attached to both shower and toilet doors	1,563 (97%)	1456 (98%)
Locks present on inside of both shower and toilet stalls	1,546 (96%)	1457 (98%)
Locks present on outside of both shower and toilet stalls	1,568 (98%)	1468 (98%)
There are no holes or tears in the roof of the structure	1520 (95%)	1444 (97%)
There are no holes or tears in the walls of the structure	1318 (82%)	1262 (85%)
The desludging cap was present on the desludging pipe and intact	638 (40%) <span style="color: green;">&gt;5%</span>	529 (35%)
Ventilation pipe is present and fully intact	1468 (91%)	1396 (94%)



#### ACCESS

	This Week	2 weeks ago
Door handles are at a child-friendly height of (≤1.2m)	126 (8%)	94 (6%)
Outside locks on both doors are at a child-friendly height (≤1.2m)	1,428 (89%)	1355 (91%)
Inside locks on both doors are at a child-friendly height of (≤1.2m)	1,558 (97%)	1465 (98%)
Both WASH centre doors are not privately locked	1,590 (99%)	1484 (99%)
# of WASH centres dedicated to disabled persons	199 (12%)	196 (13%)
# of WASH centres with finished access ramp	190 (12%)	196 (13%)
Disabled toilet is still present in toilets for disabled persons	79 (40%)	79 (40%)



#### CLEANLINESS

	This Week	2 weeks ago
There is no rubbish inside both stalls	1066 (66%)	938 (63%)
There is no faeces inside both stalls	1153 (72%) <span style="color: green;">&gt;5%</span>	946 (63%)
There is no faeces outside the structure within 5m	1146 (71%)	1026 (69%)
There is no standing water outside this structure within 5m	1588 (99%)	1480 (99%)



#### STRUCTURAL INTEGRITY

	This Week	2 weeks ago
The tapstand provides water during its operational hours	29 (97%)	29 (97%)
The tapstand has all 4 taps attached	30 (100%)	30 (100%)
Tap handles are present on all remaining taps at the tapstand	28 (93%) <span style="color: green;">&gt;10%</span>	23 (77%)
All remaining taps on the tapstand provide water when turned on	29 (100%)	23 (100%)
All remaining taps at the tap stand are protected by tap guards	24 (80%) <span style="color: red;">&gt;10%</span>	30 (100%)
The concrete base of the tapstand is in decent shape*	30 (100%)	30 (100%)

\*The status of the concrete tapstand base is judged as "decent" as long as the flow of water is not affected by any structural damage

#### OTHER

	This Week	2 weeks ago
There is no faeces on the ground within 10m of this tapstand	28 (93%)	30 (100%)
# of private hoses connected to individual taps	3	3
Average # of people queuing at the tapstand	0.73	2.33
Flow calculation based on # of seconds it takes to fill a 1L bottle	0.24	0.22

#### A. WASH Centres - Structural Integrity Index

- Doors securely attached to both shower and toilet stalls
- Door handles attached to both shower and toilet doors
- Locks present on inside of both shower and toilet stalls
- Locks present on outside of both shower and toilet stalls
- There are no holes or tears in the roof of the structure
- There are no holes or tears in the walls of the structure
- The desludging cap was present on the desludging pipe and intact
- Ventilation pipe is present and fully intact

#### B. WASH Centres - Child Access Index

- Door handles are at a child-friendly height (≤1.2m)
- Outside locks on both doors are at a child-friendly height (≤1.2m)
- Inside locks on both doors are at a child-friendly height (≤1.2m)
- Both WASH centre doors are not privately locked structure

#### C. WASH Centres - Hygiene Index

- There is no rubbish inside both stalls
- There is no faeces inside both stalls
- There is no faeces outside the structure within 5m
- There is no standing water outside this structure within 5m

#### D. Tapstands - Structural Integrity Index

- The tapstand provides water during its operational hours
- The tapstand has all 4 taps attached
- All remaining taps on the tapstand function, i.e. provide water when turned on
- Tap handles are present on all remaining taps at the tapstand
- All remaining taps at the tapstand are protected by tap guards
- The concrete base of the tapstand is in decent shape

#### This week:

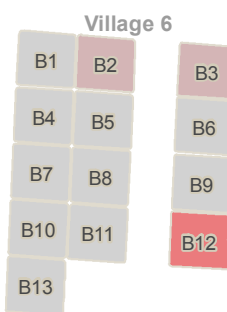
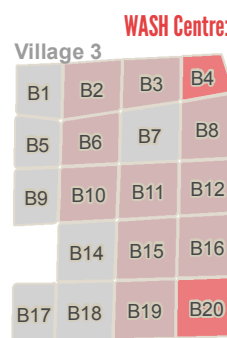

#### 2 weeks ago:

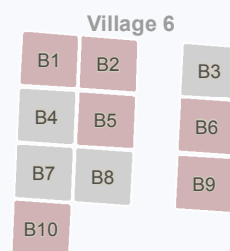
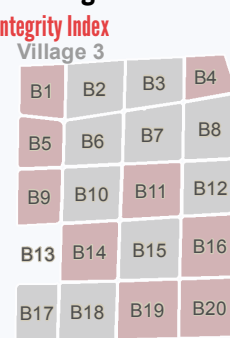

7.6  
 7.1 - 7.5  
 6.6 - 7.0  
 5.7 - 6.5

#### WASH Centre: Hygiene Index

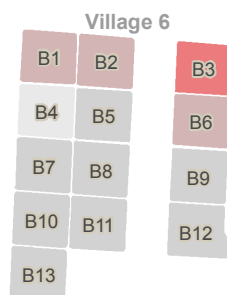
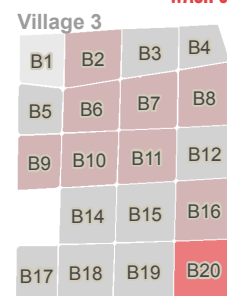

3.6 - 4.0  
 3.1 - 3.5  
 2.6 - 3.0  
 1.9 - 2.5

### Village 3

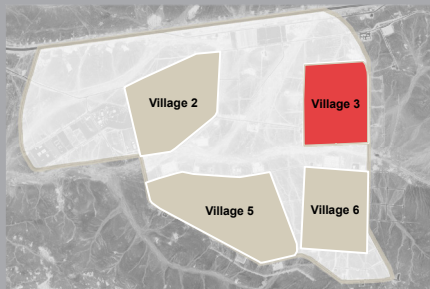

# of active WASH centres: 912  
 # of assessed WASH centres\*: 912  
 # Female: 453 # Male: 459  
 # of active tapstands: 12  
 # of assessed tapstands: 12  
 Population Coverage: 6,273  
 # of households: 1,593  
 # of children: 3,417

\*All active centres were assessed, except those that were locked and could not be accessed

WASH CENTRES INDEXES**	This week	2 weeks ago	Trend
Structural Integrity	6.9 / 8	7.0	↓
Child and Disability Access	2.9 / 4	3.0	↓
Hygiene	3.0 / 4	2.9	↑

TAP STANDS INDEX**	This week	2 weeks ago	Trend
Structural Integrity	5.2 / 6	5.4	↓



### STRUCTURAL INTEGRITY

	This Week	2 weeks ago
Doors securely attached to both shower and toilet stalls	907 (99%)	907(100%)
Door handles attached to both shower and toilet doors	884 (97%)	886 (97%)
Locks present on inside of both shower and toilet stalls	876 (96%)	881 (97%)
Locks present on outside of both shower and toilet stalls	887 (97%)	893 (98%)
There are no holes or tears in the roof of the structure	854 (94%)	869 (96%)
There are no holes or tears in the walls of the structure	729 (80%)	745 (82%)
The desludging cap was present on the desludging pipe and intact	296 (32%)	421 (46%)
Ventilation pipe is present and fully intact	824 (90%)	855 (94%)



### ACCESS

	This Week	2 weeks ago
Door handles are at a child-friendly height of (≤1.2m)	88 (10%)	67 (7%)
Outside locks on both doors are at a child-friendly height (≤1.2m)	816 (89%)	833 (92%)
Inside locks on both doors are at a child-friendly height of (≤1.2m)	883 (97%)	890 (98%)
Both WASH centre doors are not privately locked	899 (99%)	901 (99%)
# of WASH centres dedicated to disabled persons	138 (15%)	134 (15%)
# of WASH centres with finished access ramp	137 (15%)	134 (15%)
Disabled toilet is still present in toilets for disabled persons	65 (47%)	58 (43%)



### CLEANLINESS

	This Week	2 weeks ago
There is no rubbish inside both stalls	611 (67%)	535 (59%)
There is no faeces inside both stalls	617 (68%)	602 (66%)
There is no faeces outside the structure within 5m	633 (69%)	642 (71%)
There is no standing water outside this structure within 5m	906 (99%)	899 (99%)



### STRUCTURAL INTEGRITY

	This Week	2 weeks ago
The tapstand provides water during its operational hours	12 (100%)	12 (100%)
The tapstand has all 4 taps attached	12 (100%)	12 (100%)
Tap handles are present on all remaining taps at the tapstand	10 (83%)	8 (67%)
All remaining taps on the tapstand provide water when turned on	12 (100%)	12 (100%)
All remaining taps at the tap stand are protected by tap guards	6 (50%)	12 (100%)
The concrete base of the tapstand is in decent shape*	12 (100%)	12 (100%)

\*The status of the concrete tapstand base is judged as "decent" as long as the flow of water is not affected by any structural damage

### OTHER

	This Week	2 weeks ago
There is no faeces on the ground within 10m of this tapstand	11 (92%)	12 (100%)
# of private hoses connected to individual taps	0	0
Average # of people queuing at the tapstand	1.41	2.8
Flow calculation based on # of seconds it takes to fill a 1L bottle	0.27	0.18

#### A. WASH Centres - Structural Integrity Index

- Doors securely attached to both shower and toilet stalls
- Door handles attached to both shower and toilet doors
- Locks present on inside of both shower and toilet stalls
- Locks present on outside of both shower and toilet stalls
- There are no holes or tears in the roof of the structure
- There are no holes or tears in the walls of the structure
- The desludging cap was present on the desludging pipe and intact
- Ventilation pipe is present and fully intact

#### B. WASH Centres - Child Access Index

- Door handles are at a child-friendly height (≤1.2m)
- Outside locks on both doors are at a child-friendly height (≤1.2m)
- Inside locks on both doors are at a child-friendly height (≤1.2m)
- Both WASH centre doors are not privately locked structure

#### C. WASH Centres - Hygiene Index

- There is no rubbish inside both stalls
- There is no faeces inside both stalls
- There is no faeces outside the structure within 5m
- There is no standing water outside this structure within 5m

#### D. Tapstands - Structural Integrity Index

- The tapstand provides water during its operational hours
- The tapstand has all 4 taps attached
- All remaining taps on the tapstand function, i.e. provide water when turned on
- Tap handles are present on all remaining taps at the tapstand
- All remaining taps at the tapstand are protected by tap guards
- The concrete base of the tapstand is in decent shape

### This week:

### 2 weeks ago:

### Structural Integrity Index

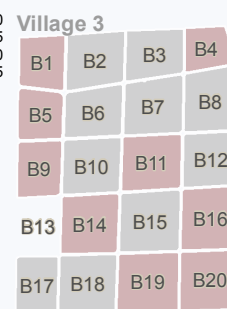
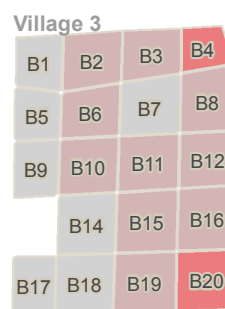

### Hygiene Index

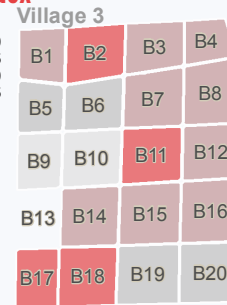
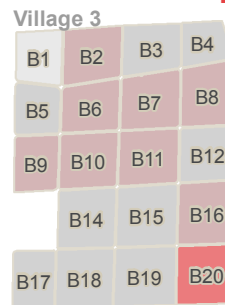

### Child and Disability Access Index

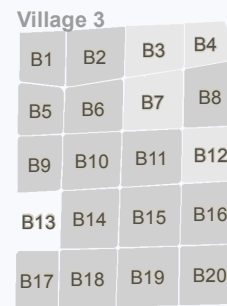
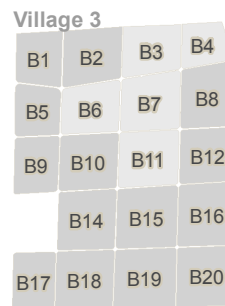

### Village 6

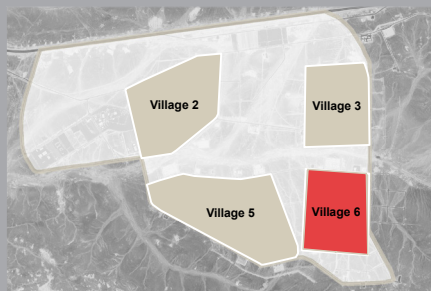

# of active WASH centres: 696  
 # of assessed WASH centres\*: 1608  
 # Female: 346 # Male: 350  
 # of active tapstands: 18  
 # of assessed tapstands: 18  
 Population Coverage: 8,339  
 # of households: 2,231  
 # of children: 4,585

\*All active centres were assessed, except those that were locked and could not be accessed

WASH CENTRES INDEXES**	This week	2 weeks ago	Trend
Structural Integrity	7.1 / 8	6.9	↑
Child and Disability Access	2.9 / 4	2.9	↔
Hygiene	3.1 / 4	2.9	↑

TAP STANDS INDEX**	This week	2 weeks ago	Trend
Structural Integrity	5.9 / 6	5.6	↑



### STRUCTURAL INTEGRITY

	This Week	2 weeks ago
Doors securely attached to both shower and toilet stalls	691 (99%)	582 (100%)
Door handles attached to both shower and toilet doors	679 (98%)	570 (98%)
Locks present on inside of both shower and toilet stalls	670 (96%)	576 (99%)
Locks present on outside of both shower and toilet stalls	681 (98%)	575 (98%)
There are no holes or tears in the roof of the structure	666 (96%)	575 (98%)
There are no holes or tears in the walls of the structure	589 (85%)	517 (89%)

The desludging cap was present on the desludging pipe and intact	342 (49%)	108 (18%)
Ventilation pipe is present and fully intact	644 (93%)	541 (93%)



### ACCESS

	This Week	2 weeks ago
Door handles are at a child-friendly height of (≤1.2m)	38 (5%)	27 (5%)
Outside locks on both doors are at a child-friendly height (≤1.2m)	612 (88%)	522 (89%)
Inside locks on both doors are at a child-friendly height of (≤1.2m)	675 (97%)	575 (98%)
Both WASH centre doors are not privately locked	691 (99%)	583 (100%)
# of WASH centres dedicated to disabled persons	61 (9%)	62 (11%)
# of WASH centres with finished access ramp	53 (8%)	62 (11%)
Disabled toilet is still present in toilets for disabled persons	14 (23%)	21 (34%)



### CLEANLINESS

	This Week	2 weeks ago
There is no rubbish inside both stalls	455 (65%)	403 (69%)
There is no faeces inside both stalls	536 (77%)	344 (59%)
There is no faeces outside the structure within 5m	513 (74%)	384 (66%)
There is no standing water outside this structure within 5m	682 (98%)	581 (99%)



### STRUCTURAL INTEGRITY

	This Week	2 weeks ago
The tapstand provides water during its operational hours	17 (94%)	17 (94%)
The tapstand has all 4 taps attached	18 (100%)	18 (100%)
Tap handles are present on all remaining taps at the tapstand	18 (100%)	15 (83%)
All remaining taps on the tapstand provide water when turned on	17 (100%)	17 (100%)
All remaining taps at the tap stand are protected by tap guards	18 (100%)	18 (100%)
The concrete base of the tapstand is in decent shape*	18 (100%)	18 (100%)

\*The status of the concrete tapstand base is judged as "decent" as long as the flow of water is not affected by any structural damage

### OTHER

	This Week	2 weeks ago
There is no faeces on the ground within 10m of this tapstand	17 (94%)	18 (100%)
# of private hoses connected to individual taps	3	3
Average # of people queuing at the tapstand	0.28	2
Flow calculation based on # of seconds it takes to fill a 1L bottle	0.23	0.25

### This week:

### 2 weeks ago:

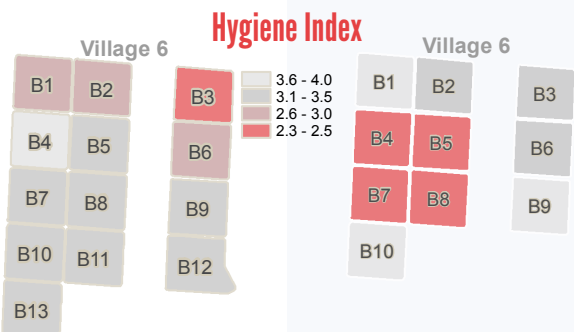
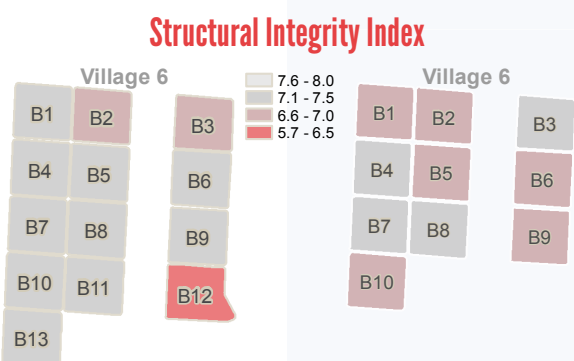

#### Child and Disability Access Index

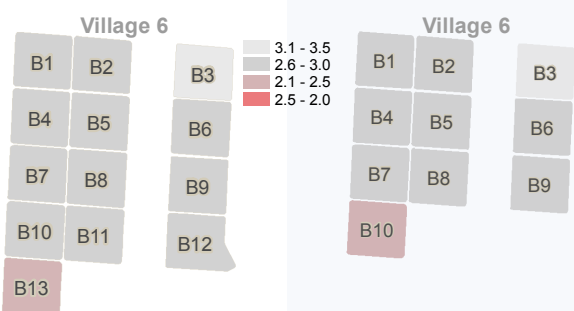

#### A. WASH Centres - Structural Integrity Index

- Doors securely attached to both shower and toilet stalls
- Door handles attached to both shower and toilet doors
- Locks present on inside of both shower and toilet stalls
- Locks present on outside of both shower and toilet stalls
- There are no holes or tears in the roof of the structure
- There are no holes or tears in the walls of the structure
- The desludging cap was present on the desludging pipe and intact
- Ventilation pipe is present and fully intact

#### B. WASH Centres - Child Access Index

- Door handles are at a child-friendly height (≤1.2m)
- Outside locks on both doors are at a child-friendly height (≤1.2m)
- Inside locks on both doors are at a child-friendly height (≤1.2m)
- Both WASH centre doors are not privately locked structure

#### C. WASH Centres - Hygiene Index

- There is no rubbish inside both stalls
- There is no faeces inside both stalls
- There is no faeces outside the structure within 5m
- There is no standing water outside this structure within 5m

#### D. Tapstands - Structural Integrity Index

- The tapstand provides water during its operational hours
- The tapstand has all 4 taps attached
- All remaining taps on the tapstand function, i.e. provide water when turned on
- Tap handles are present on all remaining taps at the tapstand
- All remaining taps at the tapstand are protected by tap guards
- The concrete base of the tapstand is in decent shape



Map 1: Faeces found inside WASH centres in Village 3

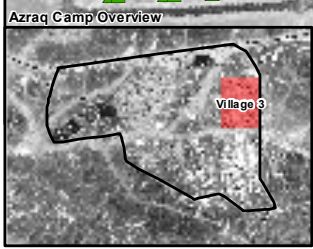

**Faeces found in**

Shower Stall



Both Stalls



Toilet Stall



Neither Stalls



△ Female

■ Male

● Unassessed WASH centre

● Locked WASH centre



Map 2: Faeces found inside WASH centres in Village 6

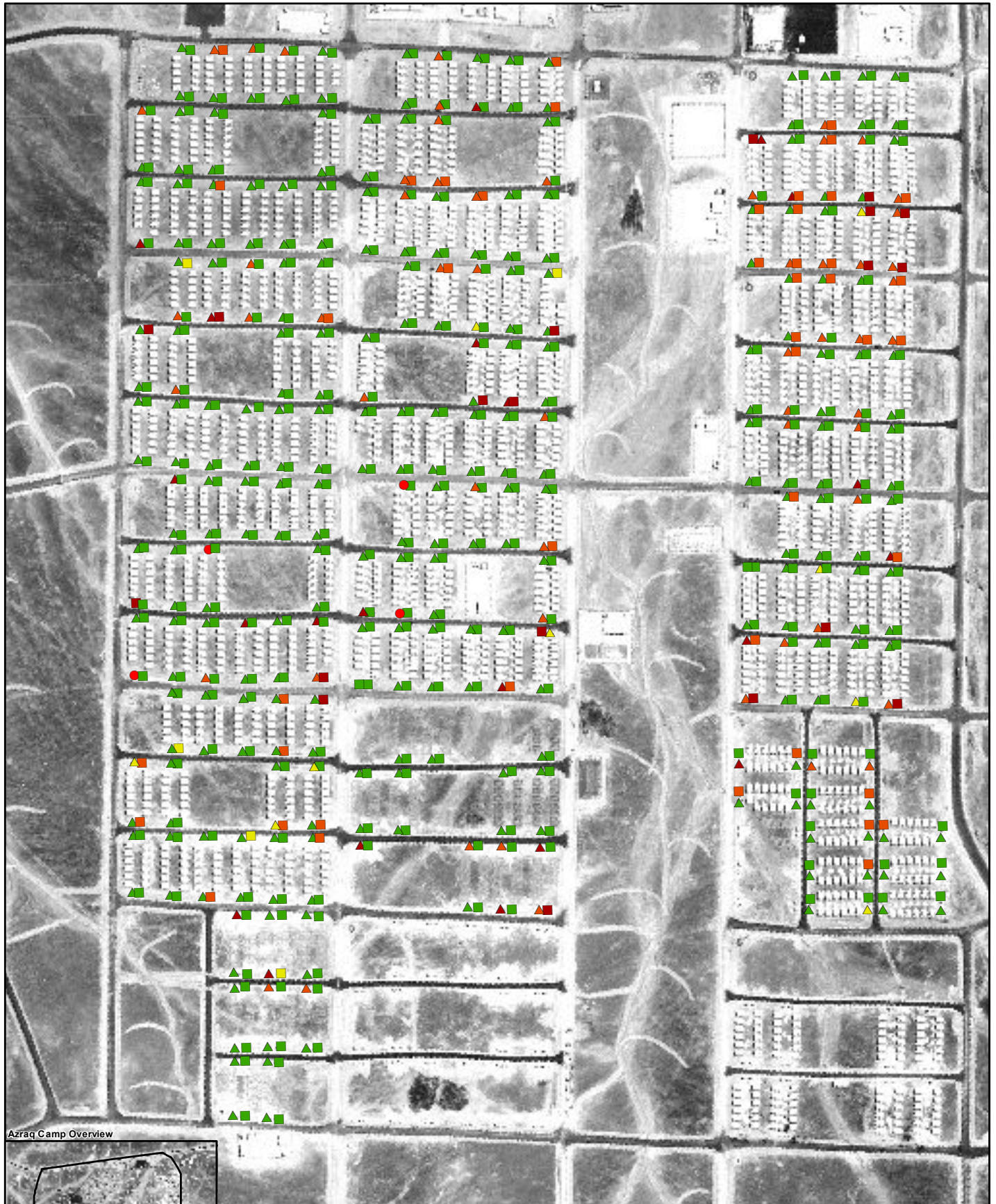

Azraq Camp Overview

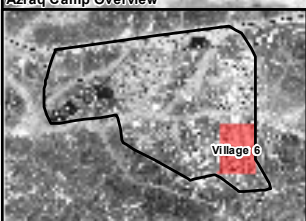

**Faeces found in**

Shower Stall  
Toilet Stall



Both Stalls  
Neither Stalls



△ Female

■ Male

● Locked WASH centre



Map 3: Faeces found outside WASH centres in Village 3

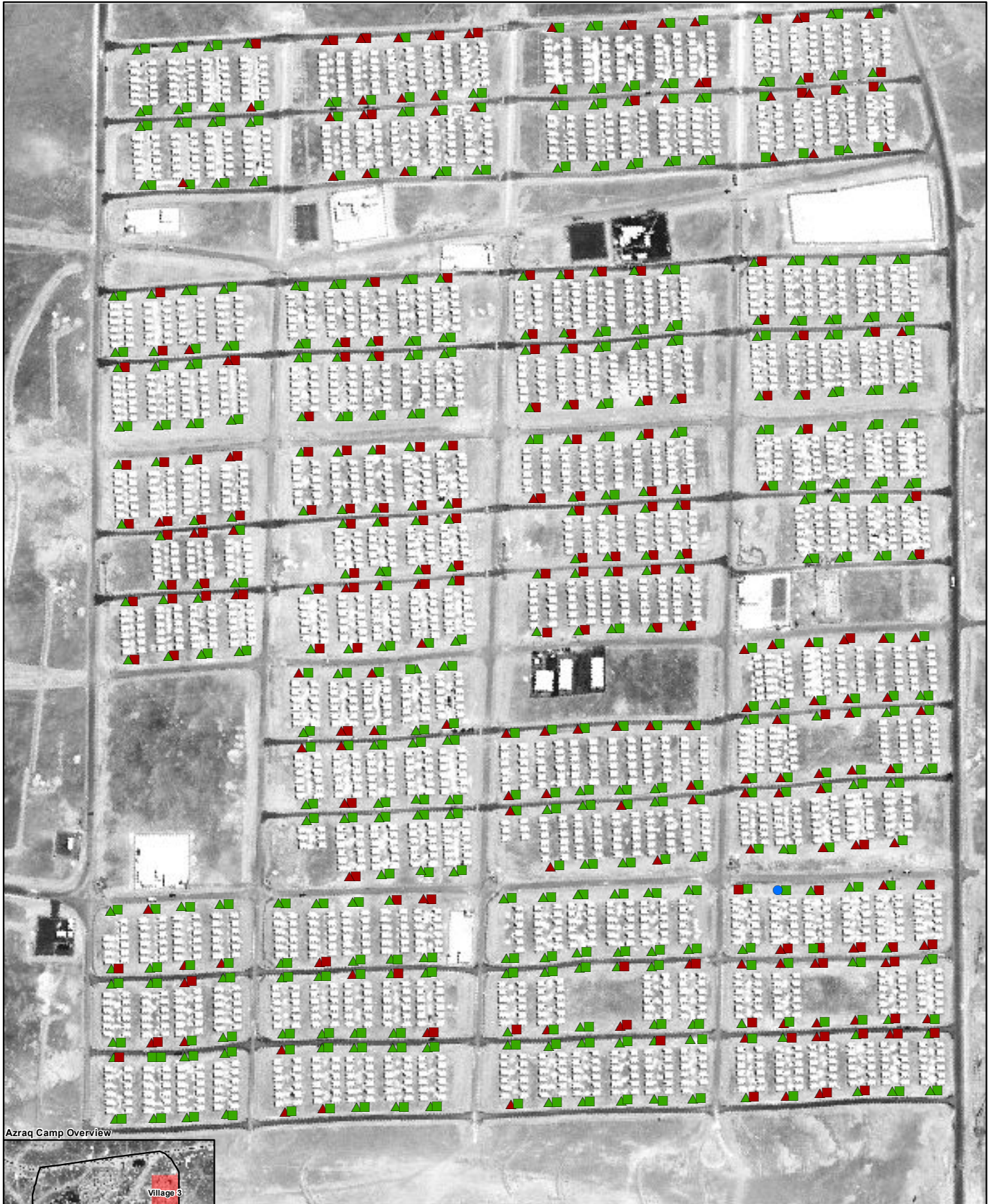

Azraq Camp Overview



**Faeces found outside (within 5m radius)**

Female WASH center

- ▲ Yes
- ▲ No

Male WASH center

- Yes
- No

● Unassessed WASH centre



Map 4: Faeces found outside WASH centres in Village 6

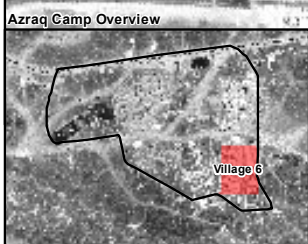

**Faeces found outside (within 5m radius)**

Female WASH center  
 ▲ Yes  
 ▲ No

Male WASH center  
 ■ Yes  
 ■ No



Map 5: Outside locks at the height of 1.2m from the ground or lower in Village 3

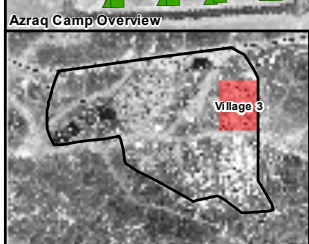

**Outside locks at 1.2m or lower**

- |              |  |              |  |
|--------------|--|--------------|--|
| Shower Door  |  | Both Doors   |  |
| Toilet Doors |  | Neither Door |  |

- |  |                        |
|--|------------------------|
|  | Female                 |
|  | Male                   |
|  | Unassessed WASH centre |
|  | Locked WASH centre     |



Azraq Camp

Map 6: Outside locks at the height of 1.2m from the ground or lower in Village 6

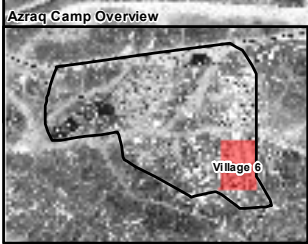

Outside locks at 1.2m or lower

Shower Door  
Toilet Doors



Both Doors  
Neither Door



△ Female  
■ Male

● Locked WASH centre



Map 7: Missing tapstand handles and private connections in Village 3



Map 8: Missing tapstand handles and private connections in Village 6

