



# **MISSING PERSONS IN NEPAL**

## **Updated list - 2013**



International Committee of the Red Cross  
GPO Box: 21225, Meen Bhawan, Naya Baneshwor  
Kathmandu, Nepal  
T +977 1 4107285 / 4107279  
F +977 1 4107137  
E-mail: [kathmandu@icrc.org](mailto:kathmandu@icrc.org) [www.icrc.org](http://www.icrc.org)  
© ICRC, August 2013

Cover photo: Narendra Shrestha/ICRC



National Headquarters, Red Cross Marga,  
PO Box 217, Kalimati, Kathmandu, Nepal  
Tel: +977 1 4270650 / 4272761  
Fax: +977 1 4271915  
E-mail: [info@nrccs.org](mailto:info@nrccs.org) [www.nrccs.org](http://www.nrccs.org)

# MISSING PERSONS IN NEPAL

## The right to know

Following the 10-years long armed conflict in Nepal, which ended in November 2006, families of 3'198 missing people reported to the International Committee of the Red Cross (ICRC) and the Nepal Red Cross Society (NRCS) the disappearance of their relatives, often following their alleged arrest or capture by one of the parties to the conflict, or during armed encounters.

As a neutral, independent and impartial humanitarian organization with an international mandate to alleviate the suffering of the victims of armed conflicts and other situations of violence, one of the tasks of the ICRC is to assist all parties to the former conflict in Nepal to fulfill their obligations to clarify the fate and whereabouts of missing persons. The various field assessments conducted by the ICRC and the NRCS on the needs of these families have repeatedly shown that their primary need is to know what happened to their missing loved-ones, even years after the events took place.

### WHAT IS THIS PUBLICATION?

This publication aims to bring public recognition to the families of missing persons in Nepal as a result of the conflict and to highlight their suffering and their needs. It also constitutes an appeal to the government of Nepal, and all former parties to the conflict to clarify the fate (and when possible the whereabouts) of those who went missing during the conflict and to ensure that all families of missing persons are included in government programmes put in place to support the victims of conflict.

For five consecutive years (2007, 2008, 2009, 2011 and 2012) the International Committee of the Red Cross (ICRC) and the Nepal Red Cross Society (NRCS) published lists of missing persons in Nepal. Since 2010, this list is also available, in English and Nepali, on ICRC's website ([www.familylinks.icrc.org](http://www.familylinks.icrc.org)).

This 6<sup>th</sup> edition of the Book of Missing Persons in Nepal was prepared on 31 July 2013 and it contains the names of 1360 persons who were reported missing by the family members, to the ICRC or NRCS and whose fate and/or whereabouts has not been clarified yet.

The names are listed by district of residence of the missing person's closest relative.

This edition is divided into two parts:

**Part 1** lists the names of 951 persons who were reported as missing to the ICRC by their relatives and whose fate has still not been clarified. To date, their families have not received information about the circumstances that lead to their disappearance and do not know whether their missing relatives are dead or alive.

**Part 2** lists the names of 409 missing persons confirmed dead and whose families have been informed accordingly. Their families are still waiting to know where they were buried. And some families also wish for the human remains of their loved ones to be exhumed.

### HOW CAN YOU HELP?

- **GENERAL PUBLIC**

**IS ONE OF YOUR RELATIVES MISSING AS A RESULT OF THE CONFLICT?**

If one of your relatives went missing during the conflict and his/her name is not on this list and if you are expecting a response from the authorities, please contact the nearest ICRC office or the district branch of the Nepal Red Cross Society to report their disappearance.

**CAN YOU PROVIDE INFORMATION ABOUT ANYONE ON THIS LIST?**

If you have any information on the fate or the whereabouts of anyone whose name appears on the list, please contact the nearest ICRC office or the district branch of the Nepal Red Cross Society.

- **AUTHORITIES:**

Ensure all families of missing persons are included in government programmes supporting the victims of the conflict, such as for Interim Relief, Scholarships, Single Women Assistance, Orphan Assistance, Trainings, etc.



## WHAT IS A “MISSING PERSON”?

In Nepal, the ICRC defines a “missing person” as an individual who is unaccounted for as a result of the armed conflict that took place in the country between 13 February 1996 and 21 November 2006, and whose family is still waiting for one or more of the following:

- a satisfactory answer from the authorities clarifying their fate;
- government's acknowledgement of the disappearance in the form of a declaration of death, a death certificate or the granting of special status;
- government's assistance that will enable them to receive reparations;
- if the person is dead, information on the location of their remains and the chance to recover them.

## MISSING PERSONS: INTERNATIONAL LAW APPLICABLE IN NEPAL

The conflict in Nepal is considered a “non-international armed conflict” from the standpoint of IHL. The specific provisions of IHL that apply to this conflict are contained in:

- the four Geneva Conventions of 12 August 1949 (common Article 3);
- customary IHL: families have the right to know the fate and whereabouts of their relatives (Rule 117). Furthermore, whenever circumstances permit, all possible measures shall be taken, without delay, to search for the dead, prevent their bodies from being despoiled, and decently dispose of them. This includes recording all available information prior to disposal and marking the locations of the graves (Rules 112, 113 and 116).

These provisions address the protection of victims of non-international armed conflict. They do not affect the legal status of the parties to the conflict (Art. 3 common to the Four Geneva Conventions).



## SUFFERING OF THE FAMILIES

People have gone missing for as long as wars have been fought. The circumstances of disappearance vary: people are killed and buried in unmarked graves; they are taken off the street or from their homes and subsequently die in custody without their next-of-kin being informed. Other missing persons include people (civilians or fighters killed in combat) whose remains are not identified or recovered. Although it is a tragedy for the person who disappears, their family are victims too. With nothing to prove that the person is alive or dead, the family is unable to obtain closure.

The suffering of the families is not only emotional – having a relative go missing can be financially crippling. Missing persons are often the breadwinners, and the loss of income can plunge a family into poverty. In Nepal, the situation is made worse by the legal requirement that a person must be missing for 12 years in order to officially be declared dead. During this period, family members are unable to move on, transfer property, remarry, or simply perform final rites. Until they obtain adequate proof of death, relatives cannot mourn, and they may feel guilty if they do attempt to begin the mourning process.



## THE RIGHT TO KNOW

The families of missing persons tell us that what they need above all else is to know what happened to the person. The right of a family to know what has happened to a relative is enshrined in international humanitarian law (IHL) and human rights law and must be respected. The legal obligations are laid down in the Geneva Conventions, their Additional Protocols and in the International Convention for the Protection of All Persons from Enforced Disappearance. International law is clear on the matter: it is illegal to make people disappear, and the next-of-kin must be informed without delay when a person is captured, detained, or dies. Authorities must do everything they can to prevent people from going missing and to deal with the consequences of disappearances when they do occur. When a missing person is believed to be dead, locating, recovering and identifying their remains is an indispensable component of the healing process for the families and communities.



## **PART 1**

# **MISSING PERSONS WHOSE FATE HAS STILL NOT BEEN CONFIRMED**

FULL NAME	SEX	DATE OF BIRTH	PLACE OF BIRTH	FATHER'S NAME	DATE OF DISAPPEARANCE	PLACE OF DISAPPEARANCE	DISTRICT OF DISAPPEARANCE
<b>ACHHAM</b>							
BHIM BAHADUR SHAHI	M	--.---.1973	ACHHAM	KATAK BAHADUR SHAHI	23.09.2003	BIRPATH	ACHHAM
CHANDRA RAJ PANDEY	M	14.04.1974	ACHHAM	LAL MANI PANDEY	12.04.2005	BUDAR	DOTI
CHATTRA BAHADUR SHAHI	M	15.04.1979	ACHHAM	LOK BAHADUR SHAHI	23.09.2003	BIRPATH	ACHHAM
DHANGRE DAMAI	M	01.12.1988	ACHHAM	NAULE DAMAI	23.01.2005	JALPADEVI	ACHHAM
GAGI KAMI	M	27.11.1975	ACHHAM	BHANE B K KAMI	21.01.2003	DUNI	ACHHAM
KAMAL SAUD	M	20.11.1982	ACHHAM	LALE SAUD	02.03.2005	RAMBAPUR	BARDIYA
MADAN BAHADUR SHAH	M	20.10.1967	ACHHAM	DIP BAHADUR SHAH	30.03.2002	SOUKAT	ACHHAM
MANGAL B K	M	26.04.1980	ACHHAM	PRASADE KAMI	28.04.2003	BHAIRABSTHAN	ACHHAM
PINKI BAJGAIN	F	--.---.1965	KAILALI	PADAM RAJ RIMAL	09.07.2003	MULI	ACHHAM
SHALENDRA SHAH	M	29.12.1985	ACHHAM	RANA BAHADUR SHAH	26.06.2003	BABALA	ACHHAM
<b>ARGHAKHANCHI</b>							
BISHNU PRASAD BHUSAL	M	28.03.1969	ARGHAKHANCHI	TOYA NARAYAN BHUSAL	16.03.2001	KATHMANDU-KHASIBAZAAR	KATHMANDU
ISHWARI PRASAD PANTHI	M	--.---.1960	ARGHAKHANCHI	THAKUR PRASAD PANTHI	24.11.2005	KATHMANDU	KATHMANDU
MINA KHADKA	F	11.03.1987	ARGHAKHANCHI	RISHIRAM KHADKA	28.12.2004	SIMALPANI	ARGHAKHANCHI
SARJANA PARIYAR	F	--.---.1992	ARGHAKHANCHI	TEK CHANDRA PARIYAR	--.01.2005	SIVAPUR	KAPILBASTU
<b>BAGLUNG</b>							
ANITA B K	F	--.---.1985	KASKI	UNKNOWN	10.09.2004	TARATAL	BARDIYA
BHAWANI PRASAD SHARMA PAUDEL	M	30.07.1972	BAGLUNG	YAGYAPATI PADHYA	24.07.2002	KAWASOTTI	NAWALPARASI
DHAG BAHADUR BASNET	M	14.03.1971	BAGLUNG	SHIVA LAL BASNET	15.03.2002	NARETHANTI	BAGLUNG
DIL MAYA B K	F	--.---.1980	BAGLUNG	HARKA BAHADUR B K	06.06.2002	BUNGADOBHAN	BAGLUNG
DURGA BAHADUR SAHANI	M	03.02.1964	BAGLUNG	PAHALSING SAHANI	--.12.2001	BUTWAL	RUPANDEHI
GANESH K C	M	30.05.1987	BAGLUNG	BIMAL K C	--.---.2001	UNKNOWN	BAGLUNG
GANGA BAHADUR PUN	M	01.11.1974	BAGLUNG	BIRKHA MAN PUN	06.06.2002	BUNGADOBHAN	BAGLUNG
GORAKH BAHADUR BHANDARI	M	19.12.1975	BAGLUNG	MAN BAHADUR BHANDARI	--.01.2002	BAGLUNG	BAGLUNG
GORI B K	F	19.05.1963	BAGLUNG	GOPI LAL B K	06.06.2002	BUNGADOBHAN	BAGLUNG
HEM LAL KHATRI	M	06.11.1974	BAGLUNG	KHETI LAL KHATRI	06.06.2002	BUNGADOBHAN	BAGLUNG
KUL BAHADUR KHATRI	M	01.10.1971	BAGLUNG	KHETI LAL KHATRI	06.06.2002	BUNGADOBHAN	BAGLUNG
NARESH CHANTYAL	M	--.04.1975	BAGLUNG	GYAN BAHADUR CHANTYAL	20.03.2004	TAMAN	BAGLUNG
PRAMILA B K	F	22.01.1958	BAGLUNG	GOPI LAL B K	06.06.2002	BUNGADOBHAN	BAGLUNG
RAMI BAHADUR B K	M	--.---.1982	BAGLUNG	INDRA BAHADUR B K	13.01.2002	BHINGITHE	BAGLUNG
RAN BAHADUR SIUTANI	M	13.08.1968	BAGLUNG	DHANBR SIUTANI	12.07.2000	OKHARBOT	MYAGDI
SURESH DHAMAL B K	M	31.07.1983	BAGLUNG	ANAKMAN B K	23.05.2002	GHORAHI	DANG
SUSHILA SHARMA	F	--.---.1972	BAGLUNG	BHUPAL GHIMIRE	01.12.2005	BOHAPAGAUN	BAGLUNG



FULL NAME	SEX	DATE OF BIRTH	PLACE OF BIRTH	FATHER'S NAME	DATE OF DISAPPEARANCE	PLACE OF DISAPPEARANCE	DISTRICT OF DISAPPEARANCE
BAITADI							
DEV BAHADUR CHAND	M	--.---.1977	BAITADI	HAJARI CHAND	04.06.2004	DHANGADHI	KAILALI
KABI RAJ BHATTA	M	--.---.1941	BAITADI	HARI LAL BHATTA	--.06.1996	AMARGADHI	DADELDHURA
KAR BIR BHATTA	M	24.02.1975	BAITADI	LAL MANI BHATTA	--.02.2002	DEULEKH	BAITADI
RAM DJITTA BHATTA	M	--.---.1959	BAITADI	LAL MANI BHATTA	16.12.2002	HAT	BAITADI
RAMESH BAHADUR CHAND	M	10.12.1982	BAITADI	MADAN BAHADUR CHAND	21.10.2002	MAHAKALI	BAITADI
BANKE							
AMARNATH ADHIKARI	M	--.01.1974	CHITWAN	BHANIUBHAKTA ADHIKARI	01.06.2002	BAGESHWORI	BANKE
ARJUN NEPALI	M	--.---.1975	SURKHET	BHAVI LAL NEPALI	31.10.2004	RAMGHAT	SURKHET
BALA RAM OLI	M	--.---.1986	BANKE	KASHI RAM OLI	16.01.2004	BEJAPUR	BANKE
BASHIR SHEKH	M	--.---.1956	BANKE	ASGHAR ALI SHEIKH	20.07.2004	PURAINA	BANKE
BHAGI RAM CHAUDHARI	M	04.01.1979	BANKE	MAGHU RAM CHAUDHARI	15.01.2004	FATTEPUR	BANKE
BHAGIRAM THARU	M	--.---.1945	BANKE	RAMESH THARU	28.03.2002	RAJHEMA	BANKE
BHAGWATI PRASAD THARU	M	09.04.1968	BANKE	BISHWANATH THARU	17.04.2002	SAMSERGANJ	BANKE
BHIM LAL KAMI	M	13.11.1981	BANKE	CHABI LAL KAMI	07.03.2002	KATHKUIYA	BANKE
BHUPENDRA UPRETI	M	28.08.1965	DOLAKHA	NIL PRASAD UPRETI	09.12.2003	NEPALGUNJ	BANKE
BIR BAHADUR BUDHA MAGAR	M	--.---.1970	ROLPA	GANJE BUDHA MAGAR	21.07.2002	NEPALGUNJ	BANKE
BISHNU KUMAR K C	M	--.---.1969	SURKHET	KARNA BAHADUR KHADKA	21.09.2001	KAMDI	BANKE
CHANDRA BAHADUR B K	M	21.08.1984	JAJARKOT	GORE B K	12.05.2001	KOHALPUR	BANKE
CHANDRA BAHADUR RANA	M	--.---.1974	DAILEKH	AMMAR SINGH RANA	26.05.2002	BAGANAHA	BARDIYA
CHUCHE B K	M	--.---.1981	HUMLA	LAL B K	---.---.2004	SYAULI	JAJARKOT
DANDA BAHADUR KARKI	M	--.---.1959	SALYAN	DILA RAM KARKI	26.05.1998	BADAGAUN	SALYAN
DEVI PRASAD ADHIKARI	M	27.08.1972	CHITWAN	LOKNATH ADHIKARI	27.04.2002	KOHALPUR	BANKE
DHAN BAHADUR B K	M	--.---.1956	JAJARKOT	BIR BAHADUR B K	26.04.2002	KOHALPUR	BANKE
DHAN KUMARI CHAUDHARI	F	--.---.1979	BANKE	SATI RAM THARU	13.01.2002	CHISAPANI	BANKE
DHRUBA PRAKASH SHRESTHA	M	02.10.1969	KATHMANDU	BHARAT MAN SHRESTHA	08.07.2003	RAJHEMA	BANKE
DINESH KUMAR DHOBI	M	--.---.1988	BANKE	MIHI LAL DHOBI	11.03.2004	BELBHAR	BANKE
EK BAHADUR BUDHA	M	--.---.1973	RUKUM	HARKA SINGH BUDHA MAGAR	10.06.2002	KOHALPUR	BANKE
GAGAN BAHADUR GHARTI	M	--.---.1984	BANKE	LOK BAHADUR GHARTI	10.06.2002	KOHALPUR	BANKE
GOPAL B K	M	--.---.1986	BANKE	RAM BAHADUR B K	26.04.2002	KOHALPUR	BANKE
GYANENDRA KUMAR POKHAREL	M	19.07.1981	SALYAN	THAGGU PRASAD POKHAREL	24.12.2004	KATKUIYA	BANKE
HARI LAL CHAUDHARI	M	--.---.1947	BANKE	LALU CHAUDHARI	07.03.2002	KATHKUIYA	BANKE
HIKMAT BISTA	M	--.---.1980	KALIKOT	DAN BAHADUR BISTA	26.04.2002	KOHALPUR	BANKE
ISHWARI PRASAD PAUDEL	M	--.---.1943	KASKI	UMANATH PAUDEL	28.05.1999	KUSUM	BANKE

FULL NAME	SEX	DATE OF BIRTH	PLACE OF BIRTH	FATHER'S NAME	DATE OF DISAPPEARANCE	PLACE OF DISAPPEARANCE	DISTRICT OF DISAPPEARANCE
ISHWORI PRASAD SUBEDI	M	30.08.1968	CHITWAN	CHAMU PRASAD SUBEDI	02.06.2002	BAGESHWORI	BANKE
JAGBIR PUN	M	--.--.1974	RUKUM	MOTI LAL PUN	31.03.1999	KOHALPUR	BANKE
JIT BAHADUR PUN	M	--.10.1981	RUKUM	MOTI LAL PUN	12.05.2001	KOHALPUR	BANKE
KAMALA LAMICHHANE	F	--.--.1956	DANG	BHUWANESHWOR GAUTAM	20.10.2002	KHAIRI-CHANDANPUR	BARDIYA
KAMAN SINGH PUN	M	--.--.1978	RUKUM	JAGAT MAN PUN	05.09.1998	KOHALPUR	BANKE
KARNA BAHADUR CHAUDHARI	M	--.--.1982	BANKE	KRISHNA BAHADUR CHAUDHARI	14.08.2002	NAUBASTA	BANKE
KHIM BAHADUR OLI	M	26.08.1980	ROLPA	LAL SINGH OLI	16.11.2002	RAJPUR	DANG
KHUSHI RAM CHAUDHARI	M	--.--.1984	BANKE	KANHAYIA CHAUDHARI	28.03.2002	CHISAPANI	KAILALI
KRIPA RAM KHADKA	M	--.--.1967	RUKUM	DAYA RAM KHADKA	04.12.2001	JOSHIPUR	KAILALI
KULPATI BHANDARI	M	08.02.1975	DANG	CHANDRA PRASAD BHANDARI	19.06.2002	KOHALPUR	BANKE
LAL BAHADUR DANGI	M	--.--.1949	BANKE	CHANDRA BIR DANGI	19.09.2003	KACHANPUR	BANKE
LAL BIR CHAUDHARI	M	--.--.1978	BANKE	CHANDRA LAL CHAUDHARI	13.02.2002	BAUJAPUR	BANKE
LAXMI ADHIKARI	M	28.04.1971	DAILEKH	MANIRAMI ADHIKARI	10.03.2003	KOHALPUR	BANKE
LAXMI ARYAL	F	04.09.1970	BARDIYA	CHINTAMANI PATHAK	18.05.2005	KOHALPUR	BANKE
IMADAN THARU	M	18.10.1971	BANKE	LAL BAHADUR THARU	12.05.2001	TITHIRIYA	BANKE
MAHENDRA BIKRAM OLI	M	26.10.1985	RUKUM	JAGAT BAHADUR OLI	07.03.2002	JAMUNAH	BANKE
MAN BAHADUR THAPA GHARTI	M	--.--.1975	ROLPA	KARBIR THAPA	27.01.1999	PHATEPUR	BANKE
MANOJ ROKAYA	M	12.02.1979	BANKE	ASHOK ROKAYA	07.05.2002	KANCHANPUR	BANKE
MOHAMMED JAKIR SHEIKH	M	--.06.1963	BANKE	ABDUL JAKIR SHEIKH	13.04.2002	NEULAPUR	BARDIYA
NAGENDRA BAHADUR KUSARI	M	01.08.1976	RUKUM	HASTA BAHADUR KUSARI	23.02.2002	MAHADEVपुरI	BANKE
NAR BAHADUR BUDHA	M	--.--.1975	RUKUM	HARKA SINGH BUDHA MAGAR	10.06.2002	KOHALPUR	BANKE
PABITRA OLI	F	24.04.1977	BANKE	BIR BAHADUR OLI	08.02.1999	KHAJURA-KHURDA	BANKE
PAHADI THARU	M	18.03.1970	BANKE	CHOTE LAL THARU	17.04.2002	SAMSERGANJ	BANKE
PARSHURAM OLI	M	03.09.1962	ROLPA	ARJUN OLI	07.03.2002	KATHKUIYA	BANKE
PAWAN THARU	M	--.--.1985	BANKE	PRASAD THARU	--.05.2001	KOHALPUR	BANKE
PHUL RAJ CHAUDHARI	M	25.11.1976	BANKE	KALU RAM CHAUDHARI	14.08.2002	NAUBASTA	BANKE
PREM BAHADUR B K	M	12.12.1969	GULMI	GAGAN SINGH KAMI	21.05.2002	FOKSING	GULMI
PREM BAHADUR RASAILI	M	--.05.1973	SURKHET	JASHE RASAILI	20.03.2002	LEKHPARAJUL	SURKHET
RAJ BAHADUR THARU	M	27.12.1983	BANKE	CHUN BAHADUR THARU	14.08.2002	NAUBASTA	BANKE
RAJ KUMAR THARU	M	18.03.1972	BANKE	SURDIN THARU	17.04.2002	SAMSERGANJ	BANKE
RAJA RAM THARU	M	--.--.1983	BANKE	KALI PRASAD THARU	03.07.2002	NAUBASTA	BANKE
RAJENDRA RAWAT	M	--.11.1984	DAILEKH	JANG BAHADUR RAWAT	--.10.2005	CHHINCHU	SURKHET
RAM MILAN BALMIKI	M	27.08.1968	BARDIYA	SUTHAI BALMIKI	26.04.2002	KOHALPUR	BANKE
RAM PRASAD POKHAREL	M	30.08.1950	LAMJUNG	BED NIDHI POKHAREL	26.01.2002	SAMSERGANJ	BANKE

FULL NAME	SEX	DATE OF BIRTH	PLACE OF BIRTH	FATHER'S NAME	DATE OF DISAPPEARANCE	PLACE OF DISAPPEARANCE	DISTRICT OF DISAPPEARANCE
RAMI PRASAD THARU	M	--.---.1961	BANKE	CHECHAU THARU	21.01.2002	BANKATAWA	BANKE
RISHI RAM PAUDEL	M	27.01.1946	LAMJUNG	TIKA RAM PAUDEL	12.01.2004	NEULAPUR	BARDIYA
SABIT RAM THARU	M	13.04.1985	BANKE	KASHI RAM THARU	11.09.2003	PHATEPUR	BANKE
SHARADA KUMARI OLI	F	07.07.1985	DANG	RUDRA BAHADUR OLI	28.06.2004	KAMDI	BANKE
SHOVA RAM PUN	M	16.12.1971	DANG	DANDI RAM PUN	03.11.2003	KUSUM	BANKE
SITA RAM THARU	M	--.11.1982	BARDIYA	GANGA RAM THARU	--.03.2002	NEPALGUNJ	BANKE
SUNITA SAPKOTA	F	21.05.1975	BARDIYA	OM PRAKASH SAPKOTA	09.09.2002	RAMPUR-BILASPUR	KANCHANPUR
TEK BAHADUR B K	M	--.---.1971	DANG	SAURI LAL B K	26.01.2002	RAJPUR	DANG
TRIBHUVAN GIRI	M	16.05.1979	TANAHU	LAXMAN GIRI	03.05.2002	UNKNOWN	BARDIYA
BARA							
DEV NARAYAN CHAUDHARI	M	--.---.1975	BARA	HARI CHAUDHARI	--.12.2001	KAKADI	BARA
RAM SAGAR PRASAD YADAV	M	--.---.1979	BARA	RAM KISHOR PRASAD YADAV	04.08.2004	UCHIDIHA	BARA
RAMANANDA SAHANI	M	--.---.1964	BARA	GANGA RAM SAHANI	19.12.2004	PAKADIYA-CHIKANI	BARA
RAMESH KUMAR JARGHA MAGAR	M	04.06.1984	KAVREPALANCHOWK	PADAM BAHADUR JARGHA MAGAR	--.11.2004	LALITPUR	LALITPUR
BARDIYA							
AJAY KUMAR SHAH	M	10.06.1970	BARDIYA	CHAKRA BAHADUR SHAH	--.03.2002	BAGANAHA	BARDIYA
ANANDA PARIYAR	M	30.07.1977	RUKUM	PRABIR PARIYAR	31.12.2001	BELAWA	BARDIYA
ANITA B K	F	--.---.1990	BAGLUNG	HARI LAL B K	25.12.2002	HATTYA	BAGLUNG
ANTA RAM THARU	M	--.---.1976	BARDIYA	BASUDEV THARU	20.10.2002	MANPUR-TAPARA	BARDIYA
ASHA RAM THARU CHAUDHARY	M	--.---.1983	BARDIYA	DEVI PRASAD THARU	09.11.2002	MANPUR-TAPARA	BARDIYA
ASHA RANI THARU	F	--.---.1980	BARDIYA	BHIM LAL THARU	15.02.2004	NEULAPUR	BARDIYA
BABU RAM THARU	M	--.---.1980	BARDIYA	PRASAD THARU	30.06.2004	MOTIPUR	BARDIYA
BAL BAHADUR CHAUDHARI	M	23.08.1983	BARDIYA	ANTA RAM CHAUDHARI	10.04.2002	BAGANAHA	BARDIYA
BALI RAM CHAUDHARI	M	21.06.1967	BARDIYA	BUDDHAN CHAUDHARI	30.09.2002	DHADHAWAR	BARDIYA
BAMI BAHADUR SHAHI	M	19.10.1978	SURKHET	BHIM BAHADUR SHAHI	23.05.2002	DEUDAKALA	BARDIYA
BANDHU THARU	M	--.---.1960	BARDIYA	PURAIYA THARU	02.10.2002	MOTIPUR	BARDIYA
BASANTI CHAUDHARI	F	--.---.1986	BARDIYA	CHULUWA CHAUDHARI	11.03.2002	NEULAPUR	BARDIYA
BED PRASAD YOGI	M	15.12.1956	DANG	KALI RAM YOGI	24.08.1998	SIVAPUR	BARDIYA
BHAG RAM THARU	M	28.05.1981	BARDIYA	BASUDEV CHAUDHARI	22.08.2002	MOTIPUR	BARDIYA
BHAGAUTI PRASAD CHAUDHARI	M	--.---.1958	BARDIYA	KEWAL RAM CHAUDHARI	11.04.2002	KHAIRI-CHANDANPUR	BARDIYA
BHAWAN KUMAR CHAUDHARI	M	06.01.1981	BARDIYA	AMRIT LAL CHAUDHARI	01.09.2002	MAGARAGADI	BARDIYA
BHIM BAHADUR B K	M	05.09.1985	SYANGJA	KIRTA BAHADUR B K	04.04.2005	GULARIYA	BARDIYA
BHIM BAHADUR BISTA	M	06.12.1977	BARDIYA	KALI BAHADUR BISTA	18.06.2002	BELAWA	BARDIYA
BHIM BAHADUR CHAUDHARI	M	27.06.1980	BARDIYA	RAM LAL CHAUDHARI	05.12.2002	MANPUR-TAPARA	BARDIYA

FULL NAME	SEX	DATE OF BIRTH	PLACE OF BIRTH	FATHER'S NAME	DATE OF DISAPPEARANCE	PLACE OF DISAPPEARANCE	DISTRICT OF DISAPPEARANCE
BHIM BAHADUR CHAUDHARI	M	--.--.1961	BARDIYA	LALU CHAUDHARI	17.04.2002	DHADHAWAR	BARDIYA
BHOK LAL THARU	M	--.--.1976	BARDIYA	JAGAT RAM THARU	01.09.2002	MAGARAGADI	BARDIYA
BHUPENDRA K C	M	22.08.1972	SURKHET	PADAM BAHADUR K C	07.04.2002	THAKURDWARA	BARDIYA
BIR BAHADUR BHANDARI	M	01.04.1962	BARDIYA	KALU BHANDARI	08.06.2002	SANOSHREE	BARDIYA
BIRBAL THARU	M	--.--.1979	BARDIYA	BISHNU PRASAD THARU	04.04.2002	RAJHENA	BANKE
BISHNU CHAUDHARI	M	04.10.1976	BARDIYA	SUNDAR PRASAD THARU	09.11.2002	MANPUR-TAPARA	BARDIYA
BUDANI CHAUDHARI	F	--.--.1985	BARDIYA	LAUTAN THARU	02.03.2002	SURYAPATUWA	BARDIYA
BUDDHI MAYA SAPKOTA	F	--.--.1982	GULMI	GHANASHYAM SAPKOTA	10.07.2002	TITHIRIYA	BANKE
BUDDHI RAM THARU	M	16.02.1963	BARDIYA	KHUSHI RAM THARU	16.06.2003	SURYAPATUWA	BARDIYA
CHAIN RAM THARU	M	16.11.1976	NAWALPARASI	SHIVA RAJ THARU	26.08.2002	NEPALGUNJ	BANKE
CHAMARI THARU	M	--.05.1958	BARDIYA	BHIKARI THARU	15.05.2002	DHADHAWAR	BARDIYA
CHANDRA BAHADUR TARAMI	M	--.--.1977	DAILEKH	BHAKTA BIR TARAMI	19.07.2002	UNKNOWN	SYANGJA
CHANDRA LAMICHHANE	M	21.02.1982	SURKHET	BED PRASAD LAMICHHANE	--.04.2001	KOHALPUR	BANKE
CHUNUWA CHAUDHARI	M	13.09.1967	BARDIYA	KAMTA PRASAD CHAUDHARI	20.10.2002	KHAIRI-CHANDANPUR	BARDIYA
DARWARI THARU	M	25.12.1977	BARDIYA	PYARE THARU	03.05.2002	UNKNOWN	BARDIYA
DASH RAM THARU	M	--.--.1984	BARDIYA	KANAI THARU	03.05.2002	UNKNOWN	BARDIYA
DHAN BAHADUR KAMI	M	--.--.1944	BARDIYA	RANG BAHADUR KAMI	30.04.2002	SURYAPATUWA	BARDIYA
DHANESH BANJARA	M	--.--.1979	BARDIYA	PANNA LAL BANJARA	10.01.2005	GULARIYA	BARDIYA
DHARAM PRAKASH THARU	M	08.10.1984	BARDIYA	JHUTHARI THARU	07.03.2002	PASUPATINAGAR	BARDIYA
DHARMA RAJ RIJAL	M	26.08.1982	BARDIYA	BAL KRISHNA RIJAL	26.08.2003	DHADHAWAR	BARDIYA
DHARMENDRA KUMAR ADHIKARI	M	11.10.1975	BARDIYA	CHET NARAYAN ADHIKARI	22.12.2004	KARNALI	BARDIYA
DHUSPATI THARU	M	--.--.1963	BARDIYA	CHIHEDU THARU	05.10.2002	SURYAPATUWA	BARDIYA
DIL RAJ YOGI	M	26.11.1983	BARDIYA	JUT PRASAD YOGI	09.03.2002	NEULAPUR	BARDIYA
DILA RAM BAN	M	--.--.1960	SURKHET	JAGESHWOR BAN	07.04.2002	PATABHAR	BARDIYA
DIP BAHADUR CHAND	M	22.02.1983	DAILEKH	DHAN BAHADUR CHAND	14.04.2002	MAGARAGADI	BARDIYA
DURGA BAHADUR SAPKOTA	M	16.07.1949	DANG	LOK BAHADUR SAPKOTA	20.04.2002	SURYAPATUWA	BARDIYA
DURGANATH THARU	M	--.--.1983	BARDIYA	GURU PRASAD CHAUDHARI	17.04.2002	SURYAPATUWA	BARDIYA
FAKLU THARU	M	--.--.1977	BARDIYA	PEPOWA THARU	04.10.2002	MANPUR	BARDIYA
GANESH CHAUDHARI	M	--.--.1981	BARDIYA	GOPAL CHAUDHARI THARU	07.03.2002	PATABHAR	BARDIYA
GANESH GAUTAM	M	08.10.1983	BARDIYA	HOMNATH GAUTAM	29.11.2004	KATHMANDU-BAGBAZAAR	KATHMANDU
GHAMU CHAUDHARI	M	25.01.1981	BARDIYA	RAVI LAL CHAUDHARI	10.04.2002	BAGANAHA	BARDIYA
GHANASHYAM CHAUDHARI	M	--.--.1969	BARDIYA	AITWARI THARU	03.03.2002	NEPALGUNJ	BANKE
GITA CHAUDHARI	F	05.12.1970	BARDIYA	MANI RAM CHAUDHARI	05.09.2003	MOTIPUR	BARDIYA
GOMATI THARU	F	30.08.1983	BARDIYA	LAXMI THARU	02.03.2002	SURYAPATUWA	BARDIYA

FULL NAME	SEX	DATE OF BIRTH	PLACE OF BIRTH	FATHER'S NAME	DATE OF DISAPPEARANCE	PLACE OF DISAPPEARANCE	DISTRICT OF DISAPPEARANCE
GOPAL CHAUDHARI	M	23.06.1987	BARDIYA	PAWAN CHAUDHARI	22.10.2002	BADALPUR	BARDIYA
GYAM PRASAD CHALISE	M	05.04.1971	BARDIYA	CHABI LAL CHALISE	11.12.2001	KOHALPUR	BANKE
GYAN BAHADUR NEPALI	M	13.04.1947	DAILEKH	KHADKE BADI	05.09.2004	DHADHAWAR	BARDIYA
HARI BAHADUR THARU	M	--.--.1982	BARDIYA	RUP LAL THARU	07.01.2004	NEPALGUNJ-BAZAAR	BANKE
HARI PRASAD CHAUDHARI	M	--.--.1966	BARDIYA	CHULUWA CHAUDHARI	28.09.2002	SURYAPATUWA	BARDIYA
HARI PRASAD THARU	M	04.02.1979	BARDIYA	SUKAIYA THARU	18.04.2004	BAGANAHA	BARDIYA
HARI RAM THARU	M	26.09.1978	BARDIYA	BHOKARI THARU	09.08.2002	MAGARAGADI	BARDIYA
HIMMAT KUMAR THARU	M	--.--.1973	BARDIYA	PUNA RAM THARU	23.04.2001	MAHAMADPUR	BARDIYA
HIRA MANI DAHIT	M	07.03.1981	BARDIYA	CHINKU THARU DAHIT	11.04.2002	THAKURDWARA	BARDIYA
HIRA SINGH BATHA MAGAR	M	--.--.1979	SURKHET	ASHARAM BATHA MAGAR	23.05.2002	DEUDAKALA	BARDIYA
HUKUM DAS CHAUDHARI	M	--.--.1962	DANG	RAM SINGH CHAUDHARI	02.06.2002	BAGESHWORI	BANKE
JAGAT BAHADUR BHANDARI	M	30.05.1978	ACHHAM	SET BAHADUR BHANDARI	09.04.2002	NEULAPUR	BARDIYA
JAGAT CHAUDHARI	M	--.--.1980	BARDIYA	PURNA BAHADUR CHAUDHARI	23.01.2002	CHISAPANI	BANKE
JAGAT PRASAD THARU CHAUDHARY	M	--.--.1969	DANG	RAM AVATAR THARU	25.02.2002	MANAU	BARDIYA
JANAK BAHADUR CHAUDHARI	M	--.--.1985	BARDIYA	GOPAL CHAUDHARI THARU	07.03.2002	PATABHAR	BARDIYA
JANAK PRASAD UPADHYAYA	M	01.01.1974	SURKHET	DHARMA PRASAD UPADHYAYA	18.06.2002	DEUDAKALA	BARDIYA
JAYA RAM CHAUDHARI	M	31.10.1981	BARDIYA	GAHANU CHAUDHARI	20.10.2001	NAYA-GAUN	BARDIYA
JILLA SANDESH THARU	M	--.--.1979	BARDIYA	KALU THARU	17.08.2002	MAGARAGADI	BARDIYA
JIT BAHADUR CHAUDHARI	M	24.06.1979	BARDIYA	CHULUWU THARU	06.10.2003	MAGARAGADI	BARDIYA
JIT BAHADUR THARU	M	07.11.1985	BARDIYA	SADHU RAM THARU	27.02.2004	SNAPUR	BARDIYA
JIU LAL THARU	M	28.08.1977	BARDIYA	GURI LAL THARU	31.03.2004	THAKURDWARA	BARDIYA
JOKHAN LAL CHAUDHARI	M	27.11.1980	BARDIYA	KALU RAM CHAUDHARI	17.12.2003	BADALPUR	BARDIYA
JYOTI CHAUDHARI	F	--.--.1978	BARDIYA	RAM CHARAN CHAUDHARI	--.03.2002	KANCHANPUR	KANCHANPUR
KALLU THARU	M	28.09.1963	BARDIYA	THAGGA THARU	10.04.2002	BAGANAHA	BARDIYA
KALU RAM CHAUDHARI	M	--.--.1982	BARDIYA	HARI PRASAD THARU	20.10.2001	NAYA-GAUN	BARDIYA
KANHAIA THARU	M	--.08.1981	BARDIYA	PHUL RAM THARU	30.07.2004	PADANAHA	BARDIYA
KARAM PRASAD THARU	M	--.--.1978	BARDIYA	RAM DAS THARU	26.12.2001	DHADHAWAR	BARDIYA
KESHAV KUMAR THARU	M	24.08.1976	BARDIYA	MAGU RAM THARU ALIAS MAGUWA	19.03.2002	PASUPATINAGAR	BARDIYA
KHADGA BAHADUR SAPKOTA	M	--.08.1967	BARDIYA	DURGA BAHADUR SAPKOTA	20.04.2002	SURYAPATUWA	BARDIYA
KHUSHI RAM CHAUDHARI	M	18.04.1987	DANG	SALTAIA CHAUDHARI	06.09.2002	DURUWA	DANG
KHUSHI RAM CHAUDHARI	M	--.--.1983	KAILALI	RAM KRISHNA CHAUDHARI	20.12.2001	MAGARAGADI	BARDIYA
KIRAN ACHARYA	M	--.--.1979	SINDHUPALCHOWK	LOK BAHADUR ACHARYA	26.08.2001	DHODHARI	BARDIYA
KRIM THARU	M	01.08.1979	BARDIYA	CHULUWA THARU	07.03.2002	KOHALPUR	BANKE
KRISHNA PRASAD CHAUDHARI	M	26.08.1979	BARDIYA	GOPAL THARU	23.04.2002	TITHIRIYA	BANKE

FULL NAME	SEX	DATE OF BIRTH	PLACE OF BIRTH	FATHER'S NAME	DATE OF DISAPPEARANCE	PLACE OF DISAPPEARANCE	DISTRICT OF DISAPPEARANCE
KRISHNA PRASAD THARU	M	--.---.1961	BARDIYA	DIPI THARU	07.04.1999	NEPALGUNJ	BANKE
KUL PRASAD THARU	M	26.12.1972	BARDIYA	KUKARI THARU	19.03.2002	PATABHAR	BARDIYA
KUMARI ASH RANI THARU	F	07.09.1981	BARDIYA	RAM BHAROSE THARU	30.09.2002	NEULAPUR	BARDIYA
LACHHI MANIN THARU	M	01.12.1968	BARDIYA	PANCHA RAM THARU	03.05.2002	UNKNOWN	BARDIYA
LAL BIHARI THARU	M	31.10.1981	BARDIYA	CHINKU CHAUDHARI	22.08.2002	MOTIPUR	BARDIYA
LALLU THARU	M	--.---.1985	BARDIYA	DHARMU THARU	16.02.2002	NEULAPUR	BARDIYA
LAXMI PRASAD ADHIKARI	M	--.---.1979	JAJARKOT	PRABHAKAR ADHIKARI	23.03.2002	MAGARAGADI	BARDIYA
LIKHA RAM THARU	M	--.---.1984	BARDIYA	HARI RAM THARU	11.07.2002	NEPALGUNJ	BANKE
MAHESH CHAUDHARI	M	10.08.1983	BARDIYA	KUL BIR CHAUDHARI	09.09.2001	THAKURDWARA	BARDIYA
MAHESH LAMICHANE	M	05.02.1977	BARDIYA	SHIVA LAL LAMICHANE	28.09.2000	BHARATPUR	CHITWAN
MAN BAHADUR BUDHA	M	24.09.1970	JUMLA	PARI LAL BUDHA	22.04.2004	NARAKOT	JUMLA
MAN BAHADUR SAUD	M	--.---.1956	SURKHET	SALIMANE SAUD	02.09.2001	MAGARAGADI	BARDIYA
MANJU CHAUDHARI	F	--.---.1983	BARDIYA	BUDDHI RAM KUMAL THARU	11.05.2002	DHODHARI	BARDIYA
MASUR CHAUDHARI	M	24.04.1981	BARDIYA	LAUT RAM CHAUDHARI	03.05.2002	UNKNOWN	BARDIYA
MOHAR SINGH BANJARA	M	--.---.1957	BARDIYA	BANS LAL BANJARA	28.05.2005	GULARIYA	BARDIYA
MOTTI LAL CHAUDHARI	M	05.11.1963	BARDIYA	HINDA LAL CHAUDHARI	21.10.2001	BADALPUR	BARDIYA
NANDA BAHADUR SUNAR	M	16.06.1973	BANKE	CHABI LAL SUNAR	02.12.2003	SOHARWA	BARDIYA
NAR BAHADUR RANA MAGAR	M	--.---.1966	UNKNOWN	BIR BAHADUR RANA MAGAR	02.10.2002	MAGARAGADI	BARDIYA
NIL PRASAD YOGI	M	--.---.1961	DANG	SHIVA DAS YOGI	07.04.2002	THAKURDWARA	BARDIYA
PALTA THARU	M	--.01.1981	BARDIYA	BHAGAN CHAUDHARI	29.12.2001	BELAWA	BARDIYA
PARASU RAM KHANAL	M	--.---.1971	TANAHU	TIKARAM KHANAL	---.---.2004	UNKNOWN	BARDIYA
PATI RAM THARU	M	26.01.1976	BARDIYA	JAY RAM THARU	01.09.2002	MAGARAGADI	BARDIYA
PHIRU THARU	M	01.01.1969	BARDIYA	BADAL THARU	21.05.2002	DEUDAKALA	BARDIYA
PHUL RAM THARU	M	--.---.1984	BARDIYA	CHIT RAM THARU	20.10.2002	MANPUR-TAPARA	BARDIYA
PREM BAHADUR CHAND	M	--.---.1974	BARDIYA	SURAT BAHADUR CHAND	---.---.2001	UNKNOWN	BARDIYA
PREM PRAKASH CHAUDHARI	M	28.06.1978	BARDIYA	BIRBAL THARU	11.04.2002	MANAU	BARDIYA
PUNA RAM CHAUDHARI THARU	M	26.10.1973	BARDIYA	GAYADIL THARU	07.03.2002	PASUPATINAGAR	BARDIYA
PURNI CHAUDHARI	F	--.---.1984	BARDIYA	MOLAHA CHAUDHARI	18.05.2002	GULARIYA	BARDIYA
RAJ BAHADUR THARU	M	--.---.1975	BARDIYA	BHAGAUTI THARU	20.03.2002	MAGARAGADI	BARDIYA
RAJ DEV MANDAL	M	--.---.1958	DHANUSA	RAJENDRA PRASAD MANDAL	30.09.2002	MAGARAGADI	BARDIYA
RAJAN KUMAR CHAUDHARI	M	07.02.1984	BARDIYA	KHUSHI RAM CHAUDHARI	20.12.2001	MAGARAGADI	BARDIYA
RAJANI CHAUDHARI	F	--.---.1984	BARDIYA	GOPAL THARU	17.04.2002	SURYAPATUWA	BARDIYA
RAJENDRA RAJ BHARATI	M	15.03.1971	SURKHET	CHANDRA DEV BHARATI	07.06.2002	MAGARAGADI	BARDIYA
RAJKUMAR CHAUDHARI	M	20.12.1979	BARDIYA	JUG LAL CHAUDHARI	16.08.2002	DHADHAWAR	BARDIYA

FULL NAME	SEX	DATE OF BIRTH	PLACE OF BIRTH	FATHER'S NAME	DATE OF DISAPPEARANCE	PLACE OF DISAPPEARANCE	DISTRICT OF DISAPPEARANCE
RAJU BADI	M	--:--:1971	BARDIYA	SETE BADI	05.09.2004	DHADHAWAR	BARDIYA
RAJU THARU	M	--:--:1981	BARDIYA	MANGATU THARU	17.08.2002	MAGARAGADI	BARDIYA
RAM KARAN CHAUDHARI	M	22.07.1966	BARDIYA	DHORE LAL CHAUDHARI	04.01.2003	BHIMAPUR	BARDIYA
RAM KISHAN THARU	M	--:--:1980	BARDIYA	SHIV NARAYAN THARU	30.11.2003	MAGARAGADI	BARDIYA
RAM PRASAD THARU	M	--:--:1979	BARDIYA	BASUDEV THARU	02.09.2002	MAGARAGADI	BARDIYA
RAM PYARE CHAUDHARI	M	30.07.1980	BARDIYA	MASURA CHAUDHARI	28.05.2001	BELAWA	BARDIYA
RAMDIN THARU	M	26.08.1969	BARDIYA	LAKHAN DAS THARU	10.04.2002	BAGANAHA	BARDIYA
RAMRATI KUMARI CHAUDHARI	F	--:--:1984	BARDIYA	LAL BAHADUR CHAUDHARI	23.04.2001	MAHAMADPUR	BARDIYA
RESHAM BAHADUR DANGI	M	31.10.1984	BARDIYA	LAL BAHADUR DANGI	19.03.2005	BAGESHWORI	BANKE
RESHAM LAL CHAUDHARI	M	--:--:1985	BARDIYA	RAM DULAR CHAUDHARI	--.06.2002	OKHALDHUNGA	OKHALDHUNGA
ROIINA THARU CHAUDHARI	M	--:--:1976	BARDIYA	BHAGAN CHAUDHARI	29.12.2001	BELAWA	BARDIYA
ROJAN ALI	M	--:--:1964	BARDIYA	IBRAHIM JAGA	10.11.2002	DEUDAKALA	BARDIYA
RUP LAL CHAUDHARI	M	12.09.1976	BARDIYA	MAHANGO CHAUDHARI	05.01.2002	DHADHAWAR	BARDIYA
SAGUN LAL CHAUDHARI	M	--:--:1951	DANG	ASHA RAM CHAUDHARI	27.11.2001	DHADHAWAR	BARDIYA
SAITE THARU	M	--:--:1977	BARDIYA	BANDHU THARU	03.06.2002	BAGANAHA	BARDIYA
SAKU RAM THARU	M	--:--:1949	BARDIYA	JUG RAM THARU	22.11.1999	THAKURDWARA	BARDIYA
SARASWATI CHAUDHARI THARU	F	--:--:1982	BARDIYA	DHANU RAM THARU	03.05.2002	UNKNOWN	BARDIYA
SARJU THARU	M	--:01.1971	BARDIYA	KANHAIYA THARU	29.12.2001	BELAWA	BARDIYA
SHANTA RAM THARU	M	--:--:1975	BARDIYA	PHANAITA THARU	23.03.2002	BELAWA	BARDIYA
SHER BAHADUR THARU	M	19.06.1980	BARDIYA	PARSHURAM THARU	01.09.2002	MAGARAGADI	BARDIYA
SHER SINGH THARU	M	11.10.1979	BARDIYA	DILLI BAHADUR THARU	29.06.2002	BAGANAHA	BARDIYA
SHIBU THARU	F	--:--:1986	BARDIYA	GORAITU THARU	23.04.2002	DHADHAWAR	BARDIYA
SHIVA CHARAN THARU	M	--:--:1966	BARDIYA	LACHI RAM THARU	03.05.2002	UNKNOWN	BARDIYA
SHIVA RAJ CHAUDHARI	M	14.04.1982	BARDIYA	TIKA LAL CHAUDHARI	13.04.2002	NEULAPUR	BARDIYA
SHOBHA RAM CHAUDHARI	M	--:--:1983	BARDIYA	BHIKU THARU	24.05.2002	DHODHARI	BARDIYA
SHREE RAM THARU	M	--:--:1974	KAILALI	CHAUDHARI BAHADUR THARU	28.10.2001	TIKAPUR	KAILALI
SHRI RAM CHAUDHARI	M	01.03.1979	BARDIYA	BABU RAM CHAUDHARI	23.05.2002	DEUDAKALA	BARDIYA
SHYAM BAHADUR THAPA	M	--:--:1960	BARDIYA	LOK BAHADUR THAPA	--.08.1998	MAGARAGADI	BARDIYA
SITA CHAUDHARI	F	--:--:1982	BARDIYA	KARAM LAL CHAUDHARI	05.12.2001	KOHALPUR	BANKE
SITA JANAKI CHAUDHARI	F	15.12.1984	BARDIYA	CHUNUK LAL CHAUDHARI	--.10.2002	DHODHARI	BARDIYA
SITA JANAKI CHAUDHARI	F	--:--:1982	BARDIYA	KUL PRASAD CHAUDHARI	20.12.2001	MAGARAGADI	BARDIYA
SITA KUMARI CHAUDHARI	F	26.12.1979	BARDIYA	BUDDHI RAM THARU	12.08.2002	DEUDAKALA	BARDIYA
SITA RAM THARU	M	--:--:1986	DANG	PATI RAM THARU	04.08.2002	KOHALPUR	BANKE
SITA RAM THARU	M	--:--:1973	BARDIYA	MANGTU THARU	16.12.2001	MAGARAGADI	BARDIYA

FULL NAME	SEX	DATE OF BIRTH	PLACE OF BIRTH	FATHER'S NAME	DATE OF DISAPPEARANCE	PLACE OF DISAPPEARANCE	DISTRICT OF DISAPPEARANCE
SIAPATI THARU	F	--.---.1982	BARDIYA	SURYA PRASAD THARU	--.09.2002	BELAWA	BARDIYA
SIYA RAM CHAUDHARI	M	--.---.1981	BANKE	KHUSHI RAM CHAUDHARI	14.11.2002	DEUDAKALA	BARDIYA
SRI RAM THARU	M	29.05.1977	BARDIYA	KRIM LAL THARU	23.05.2002	DEUDAKALA	BARDIYA
SRI RAM THARU	M	--.---.1989	BARDIYA	KOTHARI THARU	17.08.2002	MAGARAGADI	BARDIYA
SUKAI LONIYA	M	--.---.1973	BARDIYA	KALLU LONIYA	--.06.2005	GULARIYA	BARDIYA
SUMITRA CHAUDHARI	F	18.04.1979	BARDIYA	SOHAN LAL CHAUDHARI	08.04.2003	THAKURDWARA	BARDIYA
TEJ BAHADUR THARU	M	--.---.1985	BARDIYA	RAM DULARE THARU	09.04.2002	DHADHAWAR	BARDIYA
TEK NATH YOGI THARU	M	--.---.1969	BARDIYA	RAMESHWOR THARU	22.11.1999	SURYAPATUWA	BARDIYA
TENGANI CHAUDHARI	F	--.---.1987	BARDIYA	PATILAL THARU	29.06.2002	THAKURDWARA	BARDIYA
TIKARAM THARU	M	--.---.1991	BARDIYA	DURJAN THARU	28.05.2004	MAHAMADPUR	BARDIYA
TILAK JUNG THARU	M	--.---.1984	BARDIYA	JAGAT BAHADUR THARU	24.03.2002	MEHELKUNA	SURKHET
TIRTHA BAHADUR THAPA	M	01.01.1981	BARDIYA	KHADAK BAHADUR THAPA	23.05.2002	DEUDAKALA	BARDIYA
TULSI RAM THARU	M	--.---.1980	BARDIYA	NEPALI THARU	27.11.2001	MOTIPUR	BARDIYA
UTTAM PRASAD THARU	M	26.11.1983	BARDIYA	RAM SHARAN THARU	26.02.2003	DEUDAKALA	BARDIYA
YAGYA BAHADUR RAWAL	M	20.06.1978	RUKUM	JAY BAHADUR RAWAL	14.04.2003	NEULAPUR	BARDIYA
YUVARAJ BHANDARI	M	18.11.1982	BARDIYA	BALI BHANDARI	07.03.2002	GOLA	BARDIYA
<b>BHAKTAPUR</b>							
ACHYUT PRASAD PAUDEL	M	23.04.1964	KAVREPALANCHOWK	DINANATH PAUDEL	13.08.2003	BIDUR	NUWAKOT
BADRI NARAYAN TWAYANA	M	10.01.1982	BHAKTAPUR	NARAYAN BHAKTA TWAYANA	04.04.2002	BHAKTAPUR	BHAKTAPUR
BALJIT DANGI	M	--.---.1979	ROLPA	MAITE DANGI	21.09.2003	BALAJU	KATHMANDU
BASUDEV CHUWAL	M	--.---.1975	BHAKTAPUR	GYAN BAHADUR CHUWAL	18.12.2004	PATAN	LALITPUR
DEEPAK RAUT	M	14.05.1973	SINDHUPALCHOWK	YUKTA BAHADUR RAUT	09.11.2002	BHAKTAPUR-DURBARSQUARE	BHAKTAPUR
GANGA RAM SHRESTHA	M	28.08.1984	BHAKTAPUR	TULSI NARAYAN SHRESTHA	23.03.2002	BHAKTAPUR	BHAKTAPUR
KRISHNA PYAKUREL	M	08.07.1963	BHAKTAPUR	LAXMINATH PYAKUREL	26.02.2004	BARAHACHHETRA	SUNSARI
PURUSHOTTAM BASNET	M	26.09.1980	DOLAKHA	ARJUN BAHADUR BASNET	24.01.2001	NAWALPUR	SARLAHI
RAJAN DANGOL	M	31.07.1984	NUWAKOT	KAJI MAN DANGOL	23.06.2004	KATHMANDU-CHABAHIL	KATHMANDU
SATYA NARAYAN PRAJAPATI	M	29.06.1969	BHAKTAPUR	AASH KUMAR PRAJAPATI	26.04.2002	BHAKTAPUR	BHAKTAPUR
<b>BHOJPUR</b>							
GAMBHIR YONJAN TAMANG	M	--.10.1959	BHOJPUR	BHAKTA BAHADUR TAMANG	--.---.1999	KIRTIPUR	KATHMANDU
INDRA KUMARI RAI	F	16.12.1981	BHOJPUR	HAIKAM SINGH RAI	24.12.2002	DHARAN	SUNSARI
RAM BAHADUR KARKI	M	--.---.1989	BHOJPUR	KHADGA BAHADUR KARKI	03.02.2004	THANKOT	KATHMANDU
<b>CHITWAN</b>							
AITA BAHADUR B K	M	--.---.1955	CHITWAN	LAL BAHADUR SUNAR	18.09.2002	GITANAGAR	CHITWAN
ANAND PRASAD BHUSAL	M	21.11.1985	CHITWAN	PITAMBAR BHUSAL	07.05.2002	BHATARPUR	CHITWAN



FULL NAME	SEX	DATE OF BIRTH	PLACE OF BIRTH	FATHER'S NAME	DATE OF DISAPPEARANCE	PLACE OF DISAPPEARANCE	DISTRICT OF DISAPPEARANCE
BHARAT LAL LAMA	M	--.08.1965	CHITWAN	KANCHHA LAL TAMANG	17.07.2001	BHARATPUR	CHITWAN
BHOLA RAJ SEDAI	M	01.10.1958	UNKNOWN	NIL BAHADUR SEDAI	18.11.2001	BIRENDRANAGAR	CHITWAN
DANDAPANI NEUPANE	M	26.03.1946	TANAHU	BUDDHI SAGAR NEUPANE	21.05.1999	KATHMANDU-TEBAHAL	KATHMANDU
DEEPAK TAMANG	M	16.12.1984	DHADING	SANTAMAN TAMANG	28.04.2005	BHARATPUR	CHITWAN
DEV RAJ PAUDEL	M	12.04.1959	LAMJUNG	MANI KANTA PAUDEL	17.06.1999	SURYAPAL	LAMJUNG
DHRUBA BABU TIWARI	M	02.09.1962	LAMJUNG	DAMBAR NIDHI TIWARI	24.12.2001	AARUPOKHARI	GORKHA
GOPI BAHADUR CHHETRI SUBEDI	M	--.---.1965	NUWAKOT	KATAK BAHADUR CHHETRI SUBEDI	24.10.2003	MANAHARI	MAKWANPUR
HARKA BAHADUR KHADKA	M	27.12.1961	RAMECHHAP	LALIT BAHADUR KHADKA	21.07.2004	BHARATPUR	CHITWAN
JUNA DHAKAL	F	--.---.1980	GORKHA	BHUIWAN BAHADUR DHAKAL	23.05.2003	LOTHAR	CHITWAN
LALIT BAHADUR GURUNG	M	10.03.1971	BAGLUNG	NANDA PRASAD GURUNG	08.06.2002	BHARATPUR	CHITWAN
MADHAV RAJ DHAKAL	M	28.01.1974	CHITWAN	TOYAMATH DHAKAL	21.07.2004	BHARATPUR	CHITWAN
NARAYAN REGMI	M	24.04.1982	BAGLUNG	KHAG RAJ REGMI	--.07.2004	UNKNOWN	BHAKTAPUR
PRAVIN KHANAL	M	25.04.1978	GORKHA	DAYA RAM KHANAL	07.08.2005	KALIKOT	KALIKOT
RAJ KUMAR DULAL	M	--.---.1971	CHITWAN	THAK PRASAD DULAL	20.04.2002	JUTPANI	CHITWAN
RAJAN NEUPANE	M	12.10.1969	NUWAKOT	BHAWANATH NEUPANE	16.02.2002	MANGALPUR	CHITWAN
RUPAK ADHIKARI	M	13.02.1983	GORKHA	NIL PRASAD ADHIKARI	21.10.2003	KATHMANDU-MAHARAJGUNJ	KATHMANDU
SHIV PRASAD DAHAL	M	05.10.1979	CHITWAN	GURU DUTTA DAHAL	29.01.2002	BHARATPUR	CHITWAN
TARA GOLE	M	28.03.1972	CHITWAN	LAL BIR GOLE	20.09.2002	JUTPANI	CHITWAN
TULSI RAM KANDEL	M	18.10.1981	BAGLUNG	LAXMI PRASAD KANDEL	15.12.2004	SIDDHARA	ARGHAKHANCHI
YET BAHADUR THAPA MAGAR	M	08.11.1974	CHITWAN	NAR BAHADUR THAPA MAGAR	06.01.2002	POKHARA	KASKI
DADELDHURA							
DAMMA DHAMI	F	--.---.1986	DADELDHURA	JAI DEV DHAMI	--.08.2003	JOGBUDHA	DADELDHURA
DURGA DUTTA JOSHI	M	16.07.1967	DADELDHURA	KASHI DUTTA JOSHI	26.05.2002	BAGARKOT	DADELDHURA
HARI LAL DHAMI	M	29.01.1992	BAJHANG	BAHADUR DHAMI	28.09.2002	JOGBUDHA	DADELDHURA
KALU SINGH THAGUNNA	M	--.---.1974	DARCHULA	JAYMAL SINGH THAGUNNA	--.---.2005	JOGBUDHA	DADELDHURA
MADAN SINGH DHAMI	M	16.04.1977	DARCHULA	DHAN SINGH DHAMI	23.10.2002	JOGBUDHA	DADELDHURA
DAILEKH							
BISHNU PRASAD ACHARYA	M	24.02.1973	DAILEKH	RAM PRASAD ACHARYA	15.11.2002	CHISAPANI	BANKE
CHANDRA BAHADUR GHARTI	M	20.11.1962	DAILEKH	LAL BAHADUR GHARTI	21.12.2005	KHAJURA	BANKE
DIL BAHADUR B K	M	--.---.1965	DAILEKH	KALU KAMI	03.06.1999	NARAYAN	DAILEKH
KALAM BAHADUR TIRUWA	M	22.09.1983	DAILEKH	PADAM SINGH TIRUWA	19.12.2004	RANIMATTA	DAILEKH
RABINDRA RIJAL	M	16.04.1969	DAILEKH	INDRA MANI JAISI	30.09.2003	LALIKANDA	DAILEKH
DANG							
AMAR SINGH SARKI	M	--.---.1953	DANG	BAHADUR SINGH SARKI	09.02.2002	HANSIPUR	DANG

FULL NAME	SEX	DATE OF BIRTH	PLACE OF BIRTH	FATHER'S NAME	DATE OF DISAPPEARANCE	PLACE OF DISAPPEARANCE	DISTRICT OF DISAPPEARANCE
ANDOLAN CHAUDHARI	M	23.04.1983	DANG	RANGA BAHADUR CHAUDHARI	23.05.2002	GHORAH	DANG
BIR BAHADUR THAPA	M	26.05.1981	DANG	RAM BAHADUR THAPA	28.04.2002	BIJAURI	DANG
BUDDHI RAM CHAUDHARI	M	--.--.1970	DANG	GOPI CHAUDHARI	01.06.2002	URAHARI	DANG
BUDHI RAM CHAUDHARI	M	16.02.1967	DANG	KALLU CHAUDHARI	16.05.2002	SATWARIYA	DANG
CHANAKU CHAUDHARI	M	15.04.1971	DANG	JOKHU RAM CHAUDHARI	06.09.2002	DURUWA	DANG
CHATAK LAL CHAUDHARI	M	--.--.1977	DANG	RUP LAL CHAUDHARI THARU	15.02.2002	TULSIPIUR	DANG
DHANBIR CHAUDHARI	M	26.05.1977	DANG	BUJHAUNA CHAUDHARI	12.10.2003	GHORAH	DANG
DIL BAHADUR NEPALI	M	--.--.1977	DANG	JAGESHWOR NEPALI	01.01.2001	HANSIPIUR	DANG
DURGA BAHADUR PUN MAGAR	M	--.--.1984	DANG	GURU BAHADUR PUN MAGAR	--.02.2002	KABHRE	DANG
GHANASHYAM CHAUDHARI	M	25.04.1969	DANG	JANAK LAL CHAUDHARI	17.05.2002	SATWARIYA	DANG
GIRI RAJ SHARMA	M	11.05.1985	DANG	CHUDAMANI SHARMA	26.11.2003	GOBARDIHA	DANG
GITA GHARTI MAGAR	F	16.07.1984	DANG	JIT BAHADUR GHARTI MAGAR	23.05.2002	GHORAH	DANG
GYANI KUMARI CHAUDHARI	F	01.04.1986	DANG	JUURAKHAM CHAUDHARI	23.05.2002	GHORAH	DANG
HARI RAM CHAUDHARI	M	19.01.1982	DANG	MOHAN LAL CHAUDHARI	12.06.2002	TULSIPIUR	DANG
HIRA BAHADUR SARU MAGAR	M	17.05.1977	DANG	HOM BAHADUR SARU MAGAR	--.06.2003	UNKNOWN	KATHMANDU
JAGI RAM CHAUDHARI	M	--.--.1982	DANG	KRISHNA RAM CHAUDHARI	06.09.2002	DURUWA	DANG
JIT BAHADUR GHARTI	M	--.--.1966	ROLPA	RAM DEV GHARTI	26.11.2001	GHORAH	DANG
KHIM LAL GAIRE	M	--.07.1967	DANG	DHARMA LAL GAIRE	19.11.2002	PAWANNAGAR	DANG
KHOPI RAM CHAUDHARI	M	18.05.1979	DANG	KHEM LAL CHAUDHARI	24.04.2002	URAHARI	DANG
KHUSHI RAM CHAUDHARI	M	--.--.1979	BARDIYA	MANNBIR CHAUDHARI	10.02.2002	BAGANAHA	BARDIYA
KIRAN GIRI	F	21.12.1981	DANG	YAGYA BAHADUR GIRI	23.05.2002	GHORAH	DANG
KODU LAL CHAUDHARI	M	--.--.1957	DANG	KANTU LAL CHAUDHARI	23.10.2003	BIJAURI	DANG
KRISHNA BAHADUR MALLA	M	01.10.1967	GULMI	KHADGA BAHADUR MALLA	23.12.2004	BALAJU	KATHMANDU
KUHIRA CHAUDHARI	M	--.--.1973	DANG	MAN BAHADUR CHAUDHARI	06.09.2002	DURUWA	DANG
LAXMAN CHAUDHARI	M	--.--.1976	DANG	SONGRU CHAUDHARI	03.06.2002	SHREEGAUN	DANG
LEB BAHADUR BISTA	M	31.08.1957	SALYAN	KALU BISTA	06.09.2002	DURUWA	DANG
MAYA CHAUDHARI	F	23.12.1984	DANG	BHARAT CHAUDHARI	05.06.2001	BELA	DANG
MEENA CHAUDHARI	F	28.03.1984	DANG	GANGA CHAUDHARI	23.02.2003	BIJAURI	DANG
NANDA BAHADUR K C	M	05.08.1980	DANG	DANDA BIR K C	23.05.2002	GHORAH	DANG
NIM LAL B K	M	19.02.1969	DANG	HIRA LAL B K	28.05.2001	RAJPIUR	DANG
NIMA SHARMA	F	18.05.1984	DANG	GIRI RAJ SHARMA	--.03.2004	KAPILVASTU	KAPILVASTU
NIRAJ CHAUDHARI	M	28.02.1977	DANG	PADAM NARAYAN CHAUDHARI	26.05.2001	FULBARI	DANG
RAGHUPATI CHAUDHARI	M	--.--.1963	DANG	TILAK RAM CHAUDHARI	31.03.2002	MANPIUR	DANG
RAHUL DANGI	M	31.08.1987	DANG	UPENDRA BAHADUR DANGI	04.04.2004	BIRENDRANAGAR	SURKHET

FULL NAME	SEX	DATE OF BIRTH	PLACE OF BIRTH	FATHER'S NAME	DATE OF DISAPPEARANCE	PLACE OF DISAPPEARANCE	DISTRICT OF DISAPPEARANCE
RAM BAHADUR CHAUDHARI	M	01.01.1983	DANG	MANKU CHAUDHARI	12.06.2002	TULSIPIUR	DANG
RAMKALI CHAUDHARI	F	22.12.1978	DANG	RAM PRASAD CHAUDHARI	16.04.2002	GHORAH	DANG
RESHAM BAHADUR GHARTI	M	--.--.1970	ROLPA	PRITHI PAL GARTHI	31.05.2002	BIJAURI	DANG
REWATI CHAUDHARI	M	25.09.1984	DANG	CHEDU RAM CHAUDHARI	25.11.2003	GOBARDIHA	DANG
ROSHANI RAWAT THAPA	F	19.03.1982	DANG	MURALI MANOHAR THAPA	23.05.2002	GHORAH	DANG
RUK BAHADUR PUN	M	--.--.1986	DANG	PHAL SINGH PUN	06.02.2002	SYUJA	DANG
SHASHI RAM K C	M	30.10.1968	RUKUM	INDRA BAHADUR KHATTRI	09.01.1999	CHAUKHABANG	RUKUM
SHIVA KUMAR BHANDARI	M	23.08.1960	DANG	SIDHIMAN BHANDARI	10.08.2000	BELA	DANG
SHOHAN LAL CHAUDHARI	M	16.07.1963	DANG	DHANI RAM CHAUDHARI	06.09.2002	DURUWA	DANG
SHYAM KUMAR CHAUDHARI	M	07.05.1969	DANG	TEK BAHADUR CHAUDHARI	06.09.2002	DURUWA	DANG
SOM RAJ CHAUDHARI	M	11.03.1979	DANG	TIKA RAM CHAUDHARI	06.09.2002	DURUWA	DANG
TEK BAHADUR B K	M	--.--.1980	BARDIYA	LAL BAHADUR B K	26.04.2002	KOHALPUR	BANKE
TEK BAHADUR OLI	M	--.11.1975	DANG	BHAGI RAM OLI	07.05.2006	PANCHAKULE	DANG
THAGI RAM CHAUDHARI	M	17.06.1977	DANG	KALLU CHAUDHARI	16.05.2002	SATWARIYA	DANG
TIKA RAM BHANDARI	M	19.11.1977	SALYAN	PADAM BAHADUR BHANDARI	08.10.2002	CHAILAHI	DANG
TEK BAHADUR OLI	M	--.11.1975	DANG	BHAGI RAM OLI	07.05.2006	PANCHAKULE	DANG
<b>DHADING</b>							
AMRIT KANDEL	M	18.08.1982	DHADING	TIKANATH KANDEL	10.10.2003	KATHMANDU-CHABAHIL	KATHMANDU
BAIKUNTHA BHUJEL	M	16.06.1978	DHADING	JABAR SINGH BHUJEL	05.11.2003	JEEWANPUR	DHADING
BIDUR REGMI	M	11.07.1979	DHADING	BATURAM REGMI	13.01.2004	KATHMANDU-MAKHANTOLE	KATHMANDU
DEEPAK SUBEDI	M	04.07.1983	DHADING	JAGANNATH SUBEDI	21.05.2002	KALIMATI	KATHMANDU
DIWAKAR PRASAD LUITEL	M	11.02.1963	DHADING	RAMJI PRASAD LUITEL	14.08.2002	KATHMANDU-KALIMATI	KATHMANDU
GOPAL MIJAR	M	--.--.1959	DHADING	BHAKTA BAHADUR MIJAR	19.11.2004	NAUBISE	DHADING
HARI PRASAD LUITEL	M	15.03.1970	DHADING	LOKNATH LUITEL	28.02.2004	NAUBISE	DHADING
HARI SHARAN THAPA	M	08.09.1965	DHADING	BHAIRAV BAHADUR THAPA	30.01.2004	THAKRE	DHADING
INDRA BAHADUR ARYAL	M	17.04.1966	DHADING	AMAR BAHADUR ARYAL	11.11.2003	THAKRE	DHADING
KEDAR KUNWAR	M	16.12.1968	DHADING	PREM DHOJ KUNWAR	19.10.2003	KATHMANDU-GAURIGHAT	KATHMANDU
KEDARNATH RUPAKHETI	M	06.11.1983	DHADING	HARI PRASAD RUPAKHETI	30.11.2003	KALIMATI	KATHMANDU
LILA BAHADUR PANDEY	M	30.04.1984	DHADING	RANGANATH PANDEY	20.10.2003	KATHMANDU-BAGBAZAAR	KATHMANDU
MADHAV ADHIKARI	M	06.12.1979	DHADING	LAL BAHADUR ADHIKARI	19.10.2003	UNKNOWN	KATHMANDU
MUKUNDA SEDAI	M	--.12.1968	DHADING	BHAWANI PRASAD SEDAI	19.12.2003	KATHMANDU-BHIMSENSTHAN	KATHMANDU
NANI RAM KAFLE	M	20.04.1981	DHADING	NARAYAN PRASAD KAFLE	20.09.2004	NAUBISE	DHADING
NAVARAJ THAPA	M	07.08.1974	DHADING	MADAN BAHADUR THAPA	12.11.2003	THAKRE	DHADING
OP BAHADUR TAMANG	M	27.07.1986	DHADING	TEJ BAHADUR TAMANG	30.09.2003	BHIMDHUNGA	KATHMANDU

FULL NAME	SEX	DATE OF BIRTH	PLACE OF BIRTH	FATHER'S NAME	DATE OF DISAPPEARANCE	PLACE OF DISAPPEARANCE	DISTRICT OF DISAPPEARANCE
RAJ KUMAR MANANDHAR	M	--:--:1971	DHADING	RAM LAL MANANDHAR	18.06.2004	JEEWANPUR	DHADING
RAJENDRA BARAM	M	--:06:1982	DHADING	SHANTA BAHADUR BARAM	03.12.2004	KATHMANDU-SAMAKHUSI	KATHMANDU
RAM PRASAD ACHARYA	M	12.08.1955	DHADING	DAYANIDHI ACHARYA	12.11.2003	NAUBISE	DHADING
SHIVA SAPKOTA	M	14.09.1974	DHADING	BHAIRAV BAHADUR SAPKOTA	05.11.2003	KIRTIPUR	KATHMANDU
SUBASH CHANDRA BHANDARI	M	04.01.1983	DHADING	RAM BAHADUR BHANDARI	15.10.2003	KATHMANDU	KATHMANDU
<b>DHANKUTA</b>							
BUJAYA KUMAR RAI	M	18.07.1971	DHANKUTA	TILAK PRASAD RAI	17.02.2005	BANESHWOR	KATHMANDU
BUDDHI LAL RAI	M	--:04:1969	DHANKUTA	BISHNU LAL RAI	28.08.2004	AHALE	DHANKUTA
<b>DHANUSA</b>							
AMAR B K	M	--:--:1977	DHANUSA	TULA RAM B K	20.11.2004	KATHMANDU-TEKU	KATHMANDU
<b>DOLAKHA</b>							
CHHATRA BAHADUR B K	M	09.04.1973	DOLAKHA	KRISHNA BAHADUR B K	--:05:1999	BHAKTAPUR	BHAKTAPUR
INDRA PRASAD ACHARYA	M	16.02.1975	DOLAKHA	ACHYUT PRASAD ACHARYA	06.09.2000	POKHARA	KASKI
KUMAR BHUJEL	M	08.05.1975	DOLAKHA	JHALAK BAHADUR BHUJEL	15.01.2000	JIRI	DOLAKHA
SHANTI RAM KARKI	M	25.03.1975	DOLAKHA	HARI BAHADUR KARKI	14.07.2001	KATHMANDU	KATHMANDU
<b>DOLPA</b>							
BISHOW CHANDRA BUDHA	M	30.11.1982	DOLPA	BUDDHA CHANDRA BUDHA	21.12.2001	NEPALGUNJ	BANKE
DIMBER BAHADUR BUDHA	M	19.05.1989	DOLPA	CHAURO BUDHA	--:05:2004	KANGAUN	DOLPA
LOK BAHADUR DANGI	M	--:--:1980	DOLPA	HASTA DANGI	--:08:2000	NEPALGUNJ	BANKE
MAN BAHADUR SARKI	M	--:--:1972	DOLPA	LAGUNE SARKI	14.02.2002	KALIKA	DOLPA
RAM BAHADUR BOHARA	M	--:--:1978	DOLPA	PAILE BOHARA	14.02.2002	KALIKA	DOLPA
<b>DOTI</b>							
BHAKTA BAHADUR THAPA	M	--:--:1968	DOTI	DHOJ BAHADUR THAPA	24.05.2004	LAXMINAGAR	DOTI
NAR BAHADUR GHARTI MAGAR	M	--:--:1980	DOTI	KHAGENDRA GHARTI MAGAR	17.09.2005	SUKHAD	KAILALI
<b>GORKHA</b>							
ANNA BAHADUR THAPA	M	05.02.1970	GORKHA	SURYA BAHADUR THAPA	06.08.2004	NEW BANESWOR	KATHMANDU
ASHOK SUNAR	M	25.05.1980	GORKHA	DIL BAHADUR SUNAR	22.11.2003	KATHMANDU-CHABAHIL	KATHMANDU
BHIMSEN DHITAL	M	13.04.1980	GORKHA	KRISHNA DHITAL	20.11.2004	KATHMANDU-LAZIMPAT	KATHMANDU
DIPAK NEUPANE	M	--:--:1974	GORKHA	DILLIRAM NEUPANE	18.02.2004	POKHARA	KASKI
DIPENDRA PANTA	M	04.04.1979	GORKHA	RESHAM BAHADUR PANTA	13.10.2003	KATHMANDU-NAYABAZAAR	KATHMANDU
GEETA THAPA MAGAR	F	16.03.1976	GORKHA	PAHALMAN THAPA	21.12.1998	CHHOOPRAK	GORKHA
GOPAL DEVKOTA	M	--:09:1981	GORKHA	RABI LAL DEVKOTA	09.03.2004	MASEL	GORKHA
GYAN BAHADUR GURUNG	M	--:--:1964	GORKHA	FAUDA SINGH GURUNG	15.01.2002	BYAS	TANAHU

FULL NAME	SEX	DATE OF BIRTH	PLACE OF BIRTH	FATHER'S NAME	DATE OF DISAPPEARANCE	PLACE OF DISAPPEARANCE	DISTRICT OF DISAPPEARANCE
JAMUNA KUMAL	F	17.08.1981	GORKHA	GAM BAHADUR KUMAL	--.02.2004	BYAS	TANAHU
KHEM BAHADUR KHATRI	M	29.02.1968	GORKHA	DAN BAHADUR KHATRI	13.01.2003	MAHARAJGUNJ	KATHMANDU
LILA KHANAL	F	28.08.1976	GORKHA	RUDRA LAL KHANAL	26.10.2002	DUPADANDA	LAMJUNG
MAN BAHADUR ADHIKARI	M	10.01.1975	GORKHA	MUKTA BAHADUR ADHIKARI	--.10.2001	BAIRENI	DHADING
MIJA KUMAL	F	--.08.1978	GORKHA	JIT BAHADUR KUMAL	--.12.1996	TAKLUNG	GORKHA
PURNA CHANDRA ACHARYA	M	11.07.1978	GORKHA	KHILA SHARMA ACHARYA	02.01.2002	RATNANAGAR	CHITWAN
RAJU GURUNG	M	04.02.1977	GORKHA	RAM BAHADUR GURUNG	--.11.1998	DUPADANDA	LAMJUNG
RAM BAHADUR GHIMIRE	M	21.11.1976	GORKHA	KESHAR BAHADUR GHIMIRE	--.11.1998	BAKRANG	GORKHA
SANJAY DHAKAL	M	15.08.1984	GORKHA	TIKA RAM DHAKAL	23.02.1999	CHHOPRAK-HARNIL	GORKHA
SUBARNA PAUDEL	M	14.10.1974	GORKHA	PITAMBER PAUDEL	27.12.2001	AMBUKHAIRENI	TANAHU
TUL BAHADUR NEPALI	M	--.---.1982	GORKHA	KESHAR BAHADUR NEPALI	10.01.2002	PRITHBINARAYAN	GORKHA
GULMI							
BHOJ RAJ MUKHIYA	M	31.07.1987	GULMI	DHAN BAHADUR KUMAL	--.07.2004	UNKNOWN	KATHMANDU
BIMAL GYAWALI	M	26.09.1981	GULMI	NARAYAN PRASAD GYAWALI	22.11.2000	KATHMANDU-NAVABANESHWOR	KATHMANDU
BISHNU BAHADUR BASNET	M	14.03.1985	GULMI	DEV BAHADUR BASNET CHHETRI	26.12.2005	UNKNOWN	GULMI
PREM BAHADUR B K	M	--.---.1984	BANKE	KALO BAHADUR B K	31.03.1999	KOHALPUR	BANKE
HUMLA							
NANDA RISHI JOSHI	M	10.08.1980	HUMLA	MANI CHANDRA JOSHI	14.08.2001	KATHMANDU	KATHMANDU
PREM KARKI	M	--.---.1974	HUMLA	JAIWAN KARKI	08.06.2001	NEPALGUNJ	BANKE
ILAM							
DAL BAHADUR LIMBU	M	27.02.1972	ILAM	GAJENDRA BAHADUR LIMBU	--.09.2001	UNKNOWN	BAGLUNG
GOKUL BAHADUR NIRLAULA	M	21.08.1978	ILAM	GHYAN BAHADUR NIRLAULA	--.---.2003	BAGBAZAAR	KATHMANDU
NIR BAHADUR RIZAL	M	05.07.1969	ILAM	PADAM BAHADUR RIZAL	26.02.2004	JIRMALE	ILAM
-JAJARKOT							
JHUP BAHADUR SHAHI	M	06.07.1983	JAJARKOT	PREM BAHADUR SHAHI	07.12.2003	BIRENDRANAGAR	SURKHET
MAN BAHADUR SINGH	M	24.06.1985	JAJARKOT	DHAN BAHADUR SINGH	09.07.2000	RAMDANDA	JAJARKOT
MOTTI RAM MALLA	M	--.---.1976	JAJARKOT	BIR BAHADUR MALLA	25.01.2002	THALA-RAIKAR	JAJARKOT
PURNA BAHADUR SINGH	M	--.---.1992	JAJARKOT	JANAK BAHADUR SINGH	10.05.2005	KHALANGA	JAJARKOT
RAM PRASAD KHANAL	M	--.---.1948	JAJARKOT	SORGA LAL SHARMA	27.11.2001	KHALANGA	JAJARKOT
RAMESH BHANDARI	M	24.01.1991	JAJARKOT	KRISHNA BAHADUR BHANDARI	10.05.2005	KHALANGA	JAJARKOT
SHIVA BAHADUR SINGH	M	19.07.1981	JAJARKOT	NAIN BAHADUR SINGH	01.01.2004	KOHALPUR	BANKE
SHIVA PRASAD SHARMA	M	--.04.1969	JAJARKOT	CHUDAMANI SHARMA	24.02.2001	NEPALGUNJ	BANKE
JHAPA							
CHAITANYA MECHE	M	--.---.1968	JHAPA	KALU MECHE	31.08.2003	JALTHAL	JHAPA

FULL NAME	SEX	DATE OF BIRTH	PLACE OF BIRTH	FATHER'S NAME	DATE OF DISAPPEARANCE	PLACE OF DISAPPEARANCE	DISTRICT OF DISAPPEARANCE
DHIRENDRA BASNET	M	30.01.1985	TERHATHUM	BHIM BAHADUR BASNET	11.12.2003	JORPATTI	KATHMANDU
GHANA SUBEDI	F	12.08.1978	JHAPA	RAM BHAKTA SUBEDI	29.12.2002	UNKNOWN	JHAPA
HEM LAL SUBEDI	M	15.10.1957	JHAPA	KHADAVANDA SUBEDI	04.01.2004	DAMAK	JHAPA
MISHRI DHIMAL	M	28.05.1966	JHAPA	NAPI LAL DHIMAL	29.12.2002	UNKNOWN	UNKNOWN
PUSHPA RAJ BASNET	M	06.12.1977	TERHATHUM	BHIM BAHADUR BASNET	05.12.2003	KATHMANDU-KALIMATI	KATHMANDU
RAJENDRA CHAULAGAIN	M	24.06.1973	JHAPA	RAM CHANDRA CHAULAGAIN	19.07.2004	JORPATTI	KATHMANDU
RAJENDRA GHIMIRE	M	31.08.1984	JHAPA	RATNA BAHADUR GHIMIRE	07.09.2003	HARAICHA	MORANG
RAMESH KUMAR DHUNDEL	M	--.--.1983	JHAPA	YUBARAJ DHUNDEL	12.07.2005	KATHMANDU-CHABAHIL	KATHMANDU
SAMJHANA ADHIKARI	F	27.12.1971	ILAM	PUSHPA LAL ADHIKARI	29.12.2002	UNKNOWN	JHAPA
SHANTI RAM BHATTARAI	M	03.12.1969	TAPLEJUNG	RUDRA PRASAD BHATTARAI	21.11.2003	JORPATTI	KATHMANDU
SURESH KUMAR POKHAREL	M	30.10.1972	JHAPA	PUSHPA RAJ POKHAREL	29.12.2002	UNKNOWN	JHAPA
TARA RIJAL	M	--.--.1977	JHAPA	JAY PRASAD RIJAL	29.12.2002	UNKNOWN	UNKNOWN
UDAY KUMAR SHRESTHA	M	06.01.1970	BHOJPUUR	HARKA BAHADUR SHRESTHA	19.09.2002	LEKHANI	UDAYAPUR
JUMLA							
CHITRA PRASAD NEUPANE	M	--.--.1968	JUMLA	DHAN KRISHNA NEUPANE	--.06.2002	HATRAJ	BAITADI
DHIR BAHADUR THAPA	M	--.--.1983	JUMLA	DHAN HARI THAPA	--.09.2003	NEPALGUNJ-BAZAAR	BANKE
GAMESH GAUTAM	M	--.--.1979	JUMLA	MANI CHANDRA GAUTAM	09.11.2002	DEPALGAUN	JUMLA
HARI CHANDRA ROKAYA	M	--.--.1982	JUMLA	DUME ROKAYA	--.--.2005	UNKNOWN	SURKHET
JAI SARKI	M	29.06.1983	JUMLA	KALIMAN SARKI	--.--.2003	HAKU	JUMLA
KALI BAHADUR BASNET	M	21.07.1989	JUMLA	DHAN BAHADUR BASNET	--.--.2002	UNKNOWN	JUMLA
KARBIR THAPA	M	--.--.1972	JUMLA	DHAN HARI THAPA	15.11.1997	DHIME	JAJARKOT
KIM BAHADUR RAWAT	M	22.07.1987	JUMLA	BALA RAWAT	--.--.2004	UNKNOWN	JUMLA
KUL BAHADUR ROKAYA	M	--.--.1982	JUMLA	DHAN BAHADUR ROKAYA	--.--.2004	NOMULE	DAILEKH
MAN BAHADUR RAWAT	M	--.--.1986	JUMLA	JOGBIR RAWAT	--.04.2004	KARA	RUJUM
PARIMAL B K	M	--.01.1983	JUMLA	HARIKESH B K	09.11.2002	KHALANGA	JUMLA
PRAKASH K C	M	--.--.1982	JUMLA	KARNAJIT K C	18.06.2000	NAUBASTA	BANKE
PRITHI BAHADUR RAWAL	M	--.--.1973	JUMLA	SARKI RAWAL	--.02.1999	KALIKAKETU	JUMLA
TIRTHA RAJ KHATRI	M	--.--.1982	JUMLA	RAN BAHADUR KHATRI	18.08.2004	BETAHANI	BANKE
KAILALI							
AMAR BAHADUR ROKAYA	M	--.--.1962	ACHHAM	MANNAM ROKAYA	24.02.2002	DHANGADHI	KAILALI
ASHA RAM CHAUDHARI	M	--.--.1986	KAILALI	HELURAM CHAUDHARI	--.10.2003	ATTARIYA	KAILALI
BANDHU RAM DANGAURA	M	--.--.1971	KAILALI	SOHAN LAL DANGAURA	29.08.2002	KOTA-TULSIPIUR	KAILALI
BIFANI DEVI DANGAURA	F	09.07.1964	KAILALI	JOKHRAM THARU	12.06.2002	LALBOJHI	KAILALI
BISHAL CHAUDHARI	M	21.11.1982	KAILALI	MOTI RAM CHAUDHARI	17.08.2002	DARAKH	KAILALI

FULL NAME	SEX	DATE OF BIRTH	PLACE OF BIRTH	FATHER'S NAME	DATE OF DISAPPEARANCE	PLACE OF DISAPPEARANCE	DISTRICT OF DISAPPEARANCE
DIPENDRA BOHARA	M	28.02.1986	ACHHAM	MIN BAHADUR BOHARA	02.10.2003	MANGALSEN	ACHHAM
GANESH BAHADUR BOM	M	14.04.1971	KAILALI	TARA SINGH BOM	19.05.2003	NIGALI	KAILALI
GANESH BAHADUR SHAHI	M	31.08.1965	KALIKOT	KAMAR SINGH SHAHI	31.03.2002	MANMA	KALIKOT
JANAKI CHAUDHARI	F	22.11.1982	KAILALI	GURAH CHAUDHARI	22.03.2002	NARAYANPUR	KAILALI
KAMAL RAJ CHAUDHARI	M	30.07.1984	KAILALI	PATI RAM CHAUDHARI	17.08.2002	DAPAKH	KAILALI
KARAN SINGH GHARTI MAGAR	M	--.--.1956	KAILALI	RAM PATI GHARTI MAGAR	04.05.2002	MOHANYAL	KAILALI
KUMARI DAMAI	F	22.09.1989	DOTI	GAGANE DAMAI	24.09.2002	MASURIYA	KAILALI
KUSUM KUMARI CHAUDHARI	F	--.--.1984	KAILALI	MAHESHAM DAGAURA	13.11.2002	BHAJANI	KAILALI
LAXMI PRASAD CHAUDHARI	M	01.10.1983	KAILALI	MANI RAM CHAUDHARI	--.06.2004	HASULIYA	KAILALI
PADAM BAHADUR THAPA MAGAR	M	--.--.1970	DAILEKH	KABIRAM THAPA MAGAR	07.06.2002	UNKNOWN	BARDIYA
SABITRI CHAUDHARI	F	--.--.1984	KAILALI	TILAK RAM CHAUDHARI	02.05.2001	GADESERA	DOTI
TIRTHA BAHADUR CHAUDHARI	M	--.--.1985	KAILALI	BISHRAM DANGAURA	--.--.2001	NARAYANPUR	KAILALI
TOYA RAJ BINADI	M	--.--.1978	DOTI	PADAM RAJ BINADI	12.12.2002	RAMSHIKHAR	KAILALI
<b>KALIKOT</b>							
AMAR BAHADUR SAHAKARI	M	12.05.1983	KALIKOT	JASHE SAHAKARI	28.02.2002	MEHALMUDI	KALIKOT
BHADRA BAHADUR BOGATI	M	13.07.1969	KALIKOT	NANDA RAM BOGATI	09.03.2002	MANMA	KALIKOT
BISHNU NATH YOGI	M	29.06.1969	KALIKOT	DARPAN NATH YOGI	06.04.2002	MAHENDRANAGAR	KANCHANPUR
DAAN BAHADUR SAHAKARI	M	16.06.1985	KALIKOT	DANDA MAN SAHAKARI	27.02.2002	RUPSA	KALIKOT
DALYA SARKI	M	05.06.1987	KALIKOT	NANDE SARKI	01.03.2002	MEHALMUDI	KALIKOT
DHANASURE DARJI	M	03.04.1976	KALIKOT	NAR DARJI	01.03.2002	MEHALMUDI	KALIKOT
HASTA BAHADUR SHAHI	M	27.04.1982	KALIKOT	RAVABIR SHAHI	28.08.2003	CHHINCHU	SURKHET
JANAK BAHADUR SHAHI	M	07.04.1983	KALIKOT	PADAM BAHDAUR SHAHI	09.06.2003	KHARA	RUKUM
NANDE DARJI DAMAI	M	30.07.1985	KALIKOT	RANGBIRE DAMAI	31.07.2000	SIPKHANA	KALIKOT
NIRMARAJ BOGATI	M	14.04.1983	KALIKOT	KAL BAHADUR BOGATI	--.09.2002	MANMA	KALIKOT
PANCHE SARKI	M	22.02.1984	KALIKOT	NANDE SARKI	01.03.2002	MEHALMUDI	KALIKOT
PRABHU LAL DHAMALA	M	02.06.1976	KALIKOT	JAY DHAMALA	23.11.2001	NEPALGUNJ	BANKE
RAME LUWAR	M	03.12.1978	KALIKOT	DEJMAL LUWAR	01.03.2002	MEHALMUDI	KALIKOT
SARKA BAHADUR BISTA	M	24.08.1982	KALIKOT	DADI BISTA	13.05.2004	MADHUMALLA	MORANG
<b>KANCHANPUR</b>							
ARJUN SINGH DHAMI	M	26.07.1983	DARCHULA	JAY DEV DHAMI	--.--.2001	NEPALGUNJ	BANKE
BAHADUR CHAUDHARI DANGAURA	M	--.--.1968	KANCHANPUR	BIJUYA CHAUDHARI DANGAURA	06.03.2002	BELAURI	KANCHANPUR
BHAGI RAM CHAUDHARI	M	--.--.1985	KANCHANPUR	CHITU RAM CHAUDHARI	13.12.2002	SHREEPUR	KANCHANPUR
CHOTE LAL CHAUDHARI	M	--.--.1989	KANCHANPUR	SHANKAR BAHADUR CHAUDHARI	18.09.2002	SHREEPUR	KANCHANPUR
DASHANI KUMARI CHAUDHARI	F	--.--.1981	DANG	KALU RAM CHAUDHARI	10.12.2002	SREEPUR	KANCHANPUR

FULL NAME	SEX	DATE OF BIRTH	PLACE OF BIRTH	FATHER'S NAME	DATE OF DISAPPEARANCE	PLACE OF DISAPPEARANCE	DISTRICT OF DISAPPEARANCE
DHAN BAHADUR TIRUWA	M	--.--.1961	UNKNOWN	MANBIR TIRUWA	31.05.2001	LAKSIMPUR	KANCHANPUR
DHAN RAM CHAUDHARI	M	26.10.1987	KANCHANPUR	SUK LAL CHAUDHARI	13.12.2002	SHREEPUR	KANCHANPUR
DHANI RAM CHAUDHARI	M	18.04.1987	KANCHANPUR	CHILLU RAM CHAUDHARI	13.12.2002	SHREEPUR	KANCHANPUR
GASHPATI KUMARI CHAUDHARI	F	--.08.1982	KANCHANPUR	BECHHAN PRASAD CHAUDHARI	10.12.2002	SREEPUR	KANCHANPUR
GYAN SINGH CHAUDHARI	M	28.08.1984	KANCHANPUR	JAGAT RAM CHAUDHARI	20.11.2002	DEKHATBHULI	KANCHANPUR
HARI SINGH CHAUDHARI	M	--.--.1979	KANCHANPUR	DHANJU CHAUDHARI	14.03.2002	DEKHATBHULI	KANCHANPUR
HEERMAN CHAUDHARI	M	12.11.1968	KANCHANPUR	DUWALI DANGAURA	25.02.2002	DEKHATBHULI	KANCHANPUR
HOM LAL SUNAR	M	27.10.1971	KANCHANPUR	DHAN SINGH SUNAR	31.07.2001	PARASAN	KANCHANPUR
JAGU RAM CHAUDHARI	M	--.--.1967	DANG	KALI CHARAN CHAUDHARI	18.11.2002	KRISHNAPUR	KANCHANPUR
JUDHAN CHAUDHARI	M	22.04.1976	KANCHANPUR	BUDDHI RAM CHAUDHARI	06.03.2002	UNKNOWN	KANCHANPUR
JUNG BAHADUR CHAND	M	17.08.1983	BAITADI	KARBIR CHAND	15.12.2004	SIDDHARA	ARGHAKHANCHI
JUNG BAHADUR CHAUDHARI	M	--.--.1972	KANCHANPUR	MANI RAM CHAUDHARI	18.09.2002	SHREEPUR	KANCHANPUR
MAN BAHADUR RANA	M	27.02.1963	KANCHANPUR	MITTHU RANA	05.11.1999	HASULIYA	KAILALI
MILAP RANA	M	27.05.1973	KANCHANPUR	RAGHUNANDAN RANA	01.11.2002	DEKHATBHULI	KANCHANPUR
NATHU RAM CHAUDHARI	M	22.11.1981	KANCHANPUR	KALI CHARAN CHAUDHARI	18.09.2002	SHREEPUR	KANCHANPUR
NIM BAHDAUR CHAUDHARI	M	03.11.1980	KANCHANPUR	PUNA RAM CHAUDHARI	15.03.2002	SHANKARPUR	KANCHANPUR
PARAMLAUTI KUMARI CHAUDHARI	F	29.10.1986	KANCHANPUR	SUNDAR PRASAD CHAUDHARI	25.02.2002	DEKHATBHULI	KANCHANPUR
PUNARAM CHAUDHARI	M	10.10.1971	KANCHANPUR	MANBUJHAUNA CHAUDHARI	03.03.2002	PIPALADI	KANCHANPUR
RAJ KUMAR CHAUDHARY	M	18.11.1981	KANCHANPUR	SAGAN CHAUDHARI	29.03.2002	SANKARPUR	KANCHANPUR
RAJU RANA	M	14.03.1984	KANCHANPUR	CHAMARU RANA	21.11.2002	DEKHATBHULI	KANCHANPUR
RAM KRISHNA CHAUDHARI	M	--.--.1978	KANCHANPUR	RAM BAHADUR CHAUDHARI	08.04.2002	SHANKARPUR	KANCHANPUR
SANTA RAM CHAUDHARI	M	--.--.1958	KAILALI	RAM LAL CHAUDHARI DAGAURA	06.03.2002	BELAURI	KANCHANPUR
SARAJU RANA	M	18.03.1980	KANCHANPUR	RAMNATH RANA	26.09.2002	DAJI	KANCHANPUR
SHYAM RAJ RANA	M	26.07.1981	KANCHANPUR	BHANU RAM RANA	28.08.2002	SHANKARPUR	KANCHANPUR
SITARAM DANGAURA	M	04.06.1984	KANCHANPUR	BABURAM DANGAURA	19.09.2002	JHALARI	KANCHANPUR
SURESH RANA	M	26.08.1975	KANCHANPUR	ANIRUDRA RANA	26.09.2002	DAJI	KANCHANPUR
TARA NATH CHAUDHARI	M	10.12.1977	KANCHANPUR	TANAK RAM CHAUDHARI	29.11.2002	KRISHNAPUR	KANCHANPUR
<b>KAPILBASTU</b>							
BABU LAL THARU	M	30.06.1964	KAPILBASTU	NATHU THARU	25.10.2004	HATHAUSA	KAPILBASTU
GUNA RAM B K	M	02.08.1985	KAPILBASTU	BAL BAHADUR B K	25.10.2004	HATHAUSA	KAPILBASTU
HARI RAM CHAUDHARI	M	14.04.1975	KAPILBASTU	RAM RASA CHAUDHARI	21.10.2003	DHANKAULI	KAPILBASTU
KRISHNA KUMAL	M	03.03.1980	KAPILBASTU	PATI RAM KUMAL	27.02.2002	PAPARA	ARGHAKHANCHI
NANDA LAL CHAUHAN	M	--.--.1976	KAPILBASTU	BIRJAY LAL CHAUHAN	07.04.2006	TAULIHAWA	KAPILBASTU
PADAM PRASAD KHANAL	M	14.09.1977	ARGHAKHANCHI	BUDDHI RAM KHANAL	18.12.2002	JULUKE	ARGHAKHANCHI



FULL NAME	SEX	DATE OF BIRTH	PLACE OF BIRTH	FATHER'S NAME	DATE OF DISAPPEARANCE	PLACE OF DISAPPEARANCE	DISTRICT OF DISAPPEARANCE
RAKESH MISHRA	M	--. --. 1987	KAPILBASTU	KULBUL MISHRA	--.02.2005	SIRSIHAWA	KAPILBASTU
SANTOSH KUMAR THARU	M	19.08.1980	KAPILBASTU	RAMAPATI THARU	25.10.2004	HATHAUSA	KAPILBASTU
SHREE KRISHNA LODH	M	--. --. 1982	KAPILBASTU	RAM HARAK LODH	22.09.2003	UNKNOWN	KAPILBASTU
TULSI RAM BHUSAL	M	24.09.1967	ARGHAKHANCHI	TEJU RAM BHUSAL	23.01.2002	KOPAWA	KAPILBASTU
TULSI RAM MARASAINI	M	--. --. 1985	KAPILBASTU	DUNDI RAJ MARASAINI	30.05.2004	BUTWAL	RUPANDEHI
KASKI							
AITA SINGH PUN	M	29.03.1978	KASKI	TEKAN SINGH PUN	11.06.2000	SARDIKHOLA	KASKI
BINOD PAUDEL	M	17.08.1977	KASKI	KAMAL NATH PAUDEL	06.03.2002	ARTHUNG	MYAGDI
BUDDHA GURUNG	M	--. --. 1982	KASKI	BUDDHI PRASAD GURUNG	12.06.2006	POKHARA	KASKI
CHAKRA PANI SUBEDI	M	14.01.1958	KASKI	GOVINDA SUBEDI	10.02.2004	KASKIKOT	KASKI
CHAMAN LAL BARAL	M	30.07.1958	KASKI	CHINTAMANI BARAL	04.08.2002	POKHARA	KASKI
KAMAL BHUJEL	M	11.10.1975	KASKI	KHADKA BAHADUR BHUJEL	10.03.2002	POKHARA	KASKI
KHEM BAHADUR SUNAR	M	21.11.1967	KASKI	DILLI SUNAR	25.09.2006	BHADAURE-TAMAGI	KASKI
NETRA PRASAD BARAL	M	--. --. 1979	KASKI	ANNANATH BARAL	05.11.2003	BHARATPOKHARI	KASKI
OM BAHADUR TAMANG	M	03.04.1975	KASKI	SETE TAMANG	05.01.2002	UNKNOWN	KASKI
OM PRASAD PUN	M	15.05.1984	MYAGDI	PADAM PUN	--.05.2004	POKHARA	KASKI
PHANINDRA SIMKHADA	M	--. --. 1969	GORKHA	BHODATTA SIMKHADA	15.02.1999	BHARATPUR	CHITWAN
PRADEEP KHANAL	M	25.04.1979	KASKI	CHANDRA PRASAD KHANAL	18.10.2003	POKHARA	KASKI
PURNA PAUDEL	M	--.01.1976	CHITWAN	GANGA PRASAD PAUDEL	26.04.2002	KATHMANDU-KALIMATI	KATHMANDU
RAM CHANDRA GIRI	M	23.09.1959	KASKI	DHRUBA GIRI	04.02.2004	KASKIKOT	KASKI
SOM BAHADUR B K	M	13.05.1975	KASKI	MAN BAHADUR B K	07.07.2002	POKHARA	KASKI
SUJAN GURUNG	M	27.03.1979	KASKI	MIN BAHADUR GURUNG	09.07.2006	BHACHOK	KASKI
TIKA B K	F	03.11.1985	KASKI	BAL BAHADUR B K	02.01.2002	SARANGKOT	KASKI
KATHMANDU							
AJAY SHAHI	M	13.02.1980	KATHMANDU	INDRA BAHADUR SHAHI	19.07.2004	KATHMANDU-TUSAL	KATHMANDU
AKAL DAMAI	M	25.11.1988	KALIKOT	MANI DAMAI	27.08.2004	KOTBADA	KALIKOT
ANUP THAPA	M	01.06.1982	SYANGJA	BED BAHADUR THAPA	20.01.2006	PUTALIBAZAAR	SYANGJA
ARJUN MAHARJAN	M	13.07.1970	KATHMANDU	RAM MAHARJAN	28.10.2003	KATHMANDU-KALIMATI	KATHMANDU
BASU LAL SHRESTHA	M	04.02.1958	KATHMANDU	BISHNU LAL SHRESTHA	31.07.2003	BADAHARA	NAWALPARASI
BEY BAHADUR TAMANG	M	31.05.1968	DHADING	CHANDRA TAMANG	03.07.2004	KIRTIPIUR	KATHMANDU
BIJAYA UPRETI	F	21.05.1987	NUWAKOT	RAJA RAM UPRETI	16.07.2004	UNKNOWN	NUWAKOT
BIPIN BHANDARI	M	06.01.1981	SALYAN	EK RAJ BHANDARI	17.06.2002	SUKEDHARA	KATHMANDU
BUDDHI PRASAD POKHAREL	M	20.03.1963	MORANG	GURU PRASAD POKHAREL	18.12.2004	UNKNOWN	BHAKTAPUR
CHATUR MAN SINGH RAJBANSI	M	--. --. 1968	JHAPA	PATLO RAJBANSI	28.12.2002	UNKNOWN	JHAPA

FULL NAME	SEX	DATE OF BIRTH	PLACE OF BIRTH	FATHER'S NAME	DATE OF DISAPPEARANCE	PLACE OF DISAPPEARANCE	DISTRICT OF DISAPPEARANCE
DEEPAK POKHAREL	M	--.-.1974	OKHALDHUNGA	DURGA PRASAD POKHAREL	23.07.2003	KATHMANDU-BALKHU	KATHMANDU
DEVENDRA THAPA	M	27.04.1976	KATHMANDU	RAM BAHADUR THAPA	19.08.2001	CHOUKETAR-DAHACHOK	KATHMANDU
DEVI RAJ DANGAL	M	03.09.1984	KATHMANDU	KHILA PRASAD DANGAL	20.11.2003	KATHMANDU-CHABAHIL	KATHMANDU
DHRUBA NEPAL	M	30.12.1981	KATHMANDU	KHIL PRASAD NEPAL	01.12.2004	GAUSHALA	KATHMANDU
DIL BAHADUR RAI	M	10.03.1975	OKHALDHUNGA	UDAY BAHADUR RAI	16.06.2002	KATHMANDU-GYANESHWOR	KATHMANDU
DINESH KUMAR LAMICHHANE	M	29.04.1980	MAKWANPUR	SHYAM PRASAD LAMICHHANE	07.04.2002	KALANKI	KATHMANDU
GHANASHYAM GAUTAM	M	--.-.1951	JHAPA	ABINARAYAN GAUTAM	--.-.2000	UNKNOWN	UNKNOWN
GOPI KRISHNA WAGLE	M	30.06.1983	OKHALDHUNGA	EK RAJ WAGLE	11.09.1999	RATNANAGAR	CHITWAN
GORE BAHADUR SHRESTHA	M	18.08.1959	NUWAKOT	SANU DIL BAHADUR SHRESTHA	06.04.2002	THANSING	NUWAKOT
GYANENDRA TRIPATHI	M	06.06.1968	CHITWAN	DOLRAJ TRIPATHI	25.09.2003	NEW-BANESHWOR	KATHMANDU
HARI BAHADUR NEPALI	M	03.05.1977	NUWAKOT	MANE DAMAI NEPALI	23.11.2004	GONGABU	KATHMANDU
HARI SHARAN MAHARJAN	M	30.12.1981	KATHMANDU	HARI KRISHNA MAHARJAN	02.07.2004	SATUNGAL	KATHMANDU
HIRA BAHADUR ROKA	M	--.-.1969	NUWAKOT	TUL BAHADUR ROKA	06.12.2003	KATHMANDU-HANUMANCHOWK	KATHMANDU
KAJI BABU CHAUHAN	M	--.-.1963	KAVREPALANCHOWK	INDRA BAHADUR CHAUHAN	04.07.1996	PANAUTI	KAVREPALANCHOWK
KESHAB SINGH THAKURI	M	03.12.1974	TANAHU	CHAKRA RAJ SINGH THAKURI	05.11.2003	BHARATPOKHARI	KASKI
KRISHNA PRASAD SIGDEL	M	26.08.1959	SYANGJA	DURGA DUTTA SIGDEL	18.04.2002	DILLIBAZAAR-KATHMANDU	KATHMANDU
MADHAV PRASAD GHIMIRE	M	--.-.1970	RAMECHHAP	LAXMI PRASAD GHIMIRE	--.10.1999	BETALI	RAMECHHAP
MEGH NATH RIJAL	M	26.11.1983	DHADING	KUL PRASAD RIJAL	02.11.2003	KALIMATI	KATHMANDU
NABIN RAI	M	12.01.1976	BHOJPUR	RAN BAHADUR RAI	26.04.2002	KATHMANDU-KALIMATI	KATHMANDU
NIMA NURPU LAMA	M	13.04.1977	KATHMANDU	RAM LAMA	23.10.2003	KATHMANDU-BAUDDHA	KATHMANDU
NISCHAL NAKARMI	M	30.05.1981	KATHMANDU	SURYA BAHADUR NAKARMI	03.12.2003	KATHMANDU-CHABAHIL	KATHMANDU
NOKHI RAM GHARTI	M	--.-.1988	ROLPA	BHIM BAHADUR GHARTI	--.04.1997	NEPALGUNJ	BANKE
PRAKASH SHERPA	M	29.06.1988	KATHMANDU	NIMA GYALJAN SHERPA	26.01.2005	SATUNGAL	KATHMANDU
PUNNA SHAHI	F	--.05.1971	KALIKOT	NARI BHAM SHAHI	22.06.2005	JUBITA	KALIKOT
PUSHPA BHANDARI	M	30.12.1965	SANKHUWASABHA	SHAMSHER BAHADUR BHANDARI	20.10.2003	DHARAN	SUNSARI
RAJENDRA PRASAD DHAKAL	M	12.11.1968	GORKHA	KALADHAR DHAKAL	08.01.1999	KHAIRENTAR-JAMDIKHOLA	TANAHU
RAJENDRA THAPA	M	10.08.1969	NUWAKOT	TORAN BAHADUR THAPA	18.12.2003	IMADOL	LALITPUR
RAKESH KHADKA	M	26.12.1980	OKHALDHUNGA	GANESH BAHADUR KHADKA	20.11.2004	KATHMANDU-THAHITI	KATHMANDU
RAM CHANDRA KAFLE	M	--.-.1975	SINDHULI	KEDAR PRASAD KAFLE	29.10.2003	JORPATI	KATHMANDU
RAM HARI RUPAKHETI	M	--.02.1972	DHADING	TOYA RAJ RUPAKHETI	17.06.2002	CHABAHIL	KATHMANDU
RENUKA DULAL	F	06.05.1986	KATHMANDU	CHANDRA DULAL	--.12.2003	KATHMANDU-KOTESHWOR	KATHMANDU
REWAKALA TIWARI	F	--.-.1984	SYANGJA	DHANA LAL TIWARI	30.10.2003	KATHMANDU-CHABAHIL	KATHMANDU
RIT BAHADUR GURUNG	M	10.06.1969	SINDHULI	MUKTI BAHADUR GURUNG	31.10.2003	SINDHULIMADI	SINDHULI
ROSHAN BARAL	M	11.04.1985	SINDHULI	NIRMAL RAJ BARAL	10.08.2003	LOKANTHALI	BHAKTAPUR

FULL NAME	SEX	DATE OF BIRTH	PLACE OF BIRTH	FATHER'S NAME	DATE OF DISAPPEARANCE	PLACE OF DISAPPEARANCE	DISTRICT OF DISAPPEARANCE
SANGITA BASNET	F	29.06.1971	TAPLEJUNG	BIR BAHADUR BASNET	03.12.1998	PHAKJUMBA	TAPLEJUNG
SANO BABU BHANDARI	M	--.--.1971	KATHMANDU	DIP BAHADUR BHANDARI	25.11.2001	SEUCHATAR	KATHMANDU
SANTOSH RAJ PANDEY	M	03.12.1983	GORKHA	PREM RAJ PANDEY	02.06.2005	CHABAHIL	KATHMANDU
SHAMBHU PRASAD BHANDARI	M	--.--.1941	KATHMANDU	BHAWANI PRASAD BHANDARI	26.06.2003	KAPAN	KATHMANDU
SHYAM BHATTA	M	08.12.1971	KATHMANDU	BALARAM BHATTA	04.10.2001	NAIKAP	KATHMANDU
SUCHENDRA SHRESTHA	M	31.08.1977	KATHMANDU	KEDAR SHRESTHA	07.12.2003	KATHMANDU-ASANCHOWK	KATHMANDU
SURENDRA DAHAL	M	29.07.1983	SINDHUPALCHOWK	NEEL PRASAD DAHAL	14.08.2005	KATHMANDU-KOTESHWOR	KATHMANDU
TARA MAN TAMANG	M	--.04.1971	KAVREPALANCHOWK	MAN BAHADUR TAMANG	26.11.2003	KATHMANDU-BHURJUNGKHEL	KATHMANDU
TIRTHA BISWOKARMA	M	28.02.1983	KATHMANDU	GANWE BISWOKARMA	01.03.2005	KOTESWOR	KATHMANDU
<b>KAVREPALANCHOWK</b>							
BHIM LAL SHRESTHA	M	26.11.1967	KAVREPALANCHOWK	MANGAL LAL SHRESTHA	17.05.2002	PANCHKHAL	KAVREPALANCHOWK
DAWA LAWA	M	28.02.1983	KAVREPALANCHOWK	BAHADUR SINGH TAMANG	21.08.2003	GAUR	SARLAHI
DHAN BAHADUR TAMANG	M	09.09.1980	KAVREPALANCHOWK	MAN BAHADUR TAMANG	--.06.2004	DUMJA	SINDHULI
INDRA BAHADUR SHRESTHA	M	28.08.1974	KAVREPALANCHOWK	RAM BAHADUR SHRESTHA	--.12.2003	SALLAGHARI	BHAKTAPUR
INDRA RAJ PATHAK	M	16.01.1976	KAVREPALANCHOWK	TAHAL BAHADUR PATHAK	08.03.2004	KATHMANDU-KALIMATI	KATHMANDU
KAMALA SHARMA	F	18.06.1961	KAVREPALANCHOWK	PARMANANDA GAUTAM	21.05.1999	SUNDHARA-TEBAHAL	KATHMANDU
KANCHHA MAN BLON	M	01.11.1976	KAVREPALANCHOWK	CHANDRA BIR BLON	15.11.2004	LALITPUR	LALITPUR
KRISHNA NATH CHIMOURIYA	M	19.01.1985	KAVREPALANCHOWK	PADAM NATH CHIMOURIYA	29.10.2002	UNKNOWN	BANKE
KUMAR DAHAL	M	20.07.1976	KAVREPALANCHOWK	KHADANANDA DAHAL	07.06.2004	NALAGRACHANDI	KAVREPALANCHOWK
NABIN GAUTAM	M	--.12.1975	KAVREPALANCHOWK	PARMANANDA GAUTAM	21.05.1999	SUNDHARA-TEBAHAL	KATHMANDU
PRAKASH GHIMIRE	M	30.05.1980	KAVREPALANCHOWK	BED PRASAD GHIMIRE	22.11.2004	KATHMANDU-KOTESHWOR	KATHMANDU
PURNA MAN TAMANG	M	04.09.1967	KAVREPALANCHOWK	SHER BAHADUR TAMANG	18.12.2004	PANAUTI	KAVREPALANCHOWK
RAGHU NATH BADAL	M	28.07.1978	KAVREPALANCHOWK	RUDRA PRASAD BADAL	05.04.2002	KOTESHWOR	KATHMANDU
RAJ KUMAR KARKI	M	--.05.1962	KAVREPALANCHOWK	CHANDRA BAHADUR KARKI	02.08.2000	CHALAL	KAVREPALANCHOWK
SAGUN SHRESTHA	M	11.06.1978	KAVREPALANCHOWK	PURNA MAN SHRESTHA	30.12.2004	KATHMANDU-NAVABANESHWOR	KATHMANDU
UMESH KUMAR SEDAI	M	14.01.1974	KAVREPALANCHOWK	BHIM BHAKTA SEDAI	13.06.2002	KATHMANDU-RATNAPARK	KATHMANDU
<b>KHOTANG</b>							
CHANDRA RAI	F	--.--.1984	BHOJPUR	UNKNOWN	09.05.2003	KAHULE	KHOTANG
PRATAP LAL DARJI PARIYAR	M	--.--.1975	KHOTANG	MAJAPH LAL PARIYAR	14.04.2001	DIKTEL	KHOTANG
<b>LALITPUR</b>							
ARUN NEPALI	M	--.10.1973	TAWAHU	DEV RAJ NEPALI	23.06.2004	KATHMANDU	KATHMANDU
ASHOK LAMA	M	10.02.1981	LALITPUR	RAM BAHADUR TAMANG	10.07.2005	DEVICHAUR	LALITPUR
BABU RAJA MALI	M	09.04.1981	LALITPUR	DHARMA MALI	18.12.2004	PATAN	LALITPUR
BHIM GIRI	M	30.11.1973	KAILALI	DHANI GIRI	03.12.2003	KATHMANDU-DHOBICHAUR	KATHMANDU

FULL NAME	SEX	DATE OF BIRTH	PLACE OF BIRTH	FATHER'S NAME	DATE OF DISAPPEARANCE	PLACE OF DISAPPEARANCE	DISTRICT OF DISAPPEARANCE
BIMAL PRASAD GHIMIRE	M	13.01.1970	SINDHULI	PREM HARI GHIMIRE	01.03.2003	BAGBANA	PARSA
GOPAL NAGARKOTI	M	--.--.1972	LALITPUR	RAM KRISHNA NAGARKOTI	03.01.2002	KUSUNTI-CHAKARPAT	LALITPUR
MILAN NEPALI	M	22.05.1968	CHITWAN	TIL BAHADUR KHAWAS	21.05.1999	KATHMANDU-SUNDHARA	KATHMANDU
NAHAKUL SHRESTHA	M	19.08.1966	LALITPUR	BUDDHI BAHADUR SHRESTHA	24.07.2005	BANEPA	KAVREPALANCHOWK
NANDA GOPAL MALI	M	--.--.1975	LALITPUR	SANU MALI	--.07.2004	KATHMANDU-TAHAGHAL	KATHMANDU
PADAM NARAYAN NAKARMI	M	17.04.1976	LALITPUR	KRISHNA NARAYAN NAKARMI	22.09.2003	BUNGAMATI	LALITPUR
RABINDRA KHADKA	M	19.04.1976	LALITPUR	JAGAT BAHADUR KHADKA	20.05.2004	DEVICHAUR	LALITPUR
RAJENDRA MALI	M	18.09.1977	LALITPUR	BHAICHA MALI	02.10.2003	PATAN	LALITPUR
SANTA BAHADUR WAIBA	M	30.07.1964	MAKWANPUR	PADAM BAHADUR WAIBA	30.10.2003	MAKWANPURGADHI	MAKWANPUR
<b>LAMJUNG</b>							
BISHAL MALLA THAKURI	M	09.12.1981	LAMJUNG	BHAGWAN MALLA THAKURI	20.12.2000	PAREWADANDA	LAMJUNG
DAL BAHADUR BHUJEL	M	--.--.1977	LAMJUNG	RAM BAHADUR BHUJEL	--.01.2003	PURKOT	TANAHU
KRISHNA BAHADUR BASNET	M	01.06.1959	LAMJUNG	RUP BAHADUR BASNET	17.06.1999	SURYAPAL	LAMJUNG
KRISHNA BAHADUR SUNAR	M	20.09.1958	LAMJUNG	CHAISE SUNAR	26.10.2000	BANDIPIUR	TANAHU
RAJAN BABU GHIMIRE	M	09.11.1979	LAMJUNG	BISHWONATH GHIMIRE	04.03.2002	HANSAPUR	KASKI
RAM BAHADUR DURA	M	01.01.1964	LAMJUNG	DAL BAHADUR DURA	08.02.2004	SIMPANI	LAMJUNG
SUK BAHADUR PARIYAR	M	24.07.1984	LAMJUNG	GUN BAHADUR PARIYAR	04.01.2002	UNKNOWN	TANAHU
<b>MAHOTTARI</b>							
RAJENDRA MANDAL	M	18.06.1953	MAHOTTARI	MAJHI MANDAL	07.11.2003	RAGHUNATHPUR	MAHOTTARI
<b>MAKWANPUR</b>							
AMRIT DARNAL	M	--.--.1983	MAKWANPUR	NETRA BAHADUR DARNAL	12.01.2004	KATHMANDU-JAMAL	KATHMANDU
GYANENDRA KALAKHETI	M	17.02.1977	MAKWANPUR	DOL NATH KALAKHETI	22.06.2002	MANAHARI	MAKWANPUR
KRISHNA BAHADUR GHALAN	M	23.05.1948	MAKWANPUR	MAN BAHADUR GHALAN	20.03.2005	MANAHARI	MAKWANPUR
NOM NATH LAMICHHANE	M	06.01.1978	SINDHUPALCHOWK	BHUMINANDA LAMICHHANE	04.01.2005	SAMAKHUSHI	KATHMANDU
PADAM BAHADUR DARNAL	M	--.--.1981	MAKWANPUR	NETRA BAHADUR DARNAL	09.01.2004	KATHMANDU-SHANTINAGAR	KATHMANDU
RAM BAHADUR BLON	M	06.05.1980	MAKWANPUR	CHANDRA BAHADUR BLON	23.11.2004	NAGDHUNGA	KATHMANDU
<b>MORANG</b>							
AJEET KHAWAS	M	11.04.1999	MORANG	ARJUN KHAWAS	06.05.2005	THALAHA	MORANG
ARJUN KHAWAS	M	20.09.1967	MORANG	BISHNU BHAGAT KHAWAS	06.05.2005	THALAHA	MORANG
BISHNU KANT PANT	M	--.--.1978	MORANG	BHUWAN KANT PANT	01.12.2003	BIRATNAGAR	MORANG
CHANDRA SHAHI	M	13.08.1957	BHOJIPUR	BHIM BAHADUR SHAHI	15.08.2004	PATHARI	MORANG
GOPAL DANGAL	M	26.06.1978	MORANG	DILLI PRASAD DANGAL	27.09.2003	BIRATNAGAR	MORANG
KHEM RAJ SARDAR	M	10.02.1969	MORANG	JHARI LAL SARDAR	09.03.2006	DADARBARIYA	MORANG
KUBER APAGAIN	M	14.06.1980	MORANG	TULSI APAGAIN	27.09.2003	BIRATNAGAR	MORANG

FULL NAME	SEX	DATE OF BIRTH	PLACE OF BIRTH	FATHER'S NAME	DATE OF DISAPPEARANCE	PLACE OF DISAPPEARANCE	DISTRICT OF DISAPPEARANCE
LAXMI KHATIWADA	F	30.12.1979	BHOJPUUR	JANAK LAL KHATIWADA	30.08.2002	KHAMAR	SUNSARI
MEEMA LIMBU	F	29.08.1981	MORANG	CHANDRAJIT LIMBU	02.05.2004	MOTIPUR	MORANG
NANDI KESHAR ADHIKARI	M	--.--.1953	PANCHTHAR	KUBER PRASAD ADHIKARI	27.02.1998	INDRAPUR	MORANG
NAVARAJ LIMBU	M	--.--.1981	TAPLEJUNG	AMRIT BAHADUR LIMBU	07.09.2003	MIRGAULIYA	MORANG
PANKAJ KUMAR JHA	M	--.--.1984	MORANG	DHRUBA NARAYAN JHA	--.02.2005	SISWANIJAHADA	MORANG
PANNA LAL PASWAN	M	--.--.1970	MORANG	SEBI LAL PASWAN	30.10.2004	RANGELI	MORANG
PUNYA PRASAD DAHAL	M	18.03.1965	TERHATHUM	BHAWANI PRASAD DAHAL	12.12.2005	DANGRAHA	MORANG
TANKA BAHADUR TAMANG	M	02.09.1973	BHOJPUUR	JIBNATH TAMANG	19.10.2003	GOVINDAPUR	MORANG
MUGU							
DHIRENDRA KUMAR MALLA	M	--.--.1966	MUGU	JAGAT BAHADUR MALLA	27.08.2003	UNKNOWN	BAJURA
HIRA DEVI NEPALI	F	--.--.1981	MUGU	JADA DOLI	--.04.2004	UNKNOWN	MUGU
JUNADEBU RAWAL	F	26.01.1989	MUGU	NANDA RAM RAWAL	26.12.2005	UNKNOWN	SVANGJA
LAL BAHADUR RAWAL	M	16.06.1987	MUGU	LAXMI CHANDRA RAWAL	09.06.2003	KARKI	MUGU
OM BAHADUR KARKI	M	05.12.1978	MUGU	NANDA BAHADUR KARKI	--.08.2003	UNKNOWN	KALIKOT
RAJ BAHADUR ROKAYA	M	14.03.1976	MUGU	KRISHNA BAHADUR ROKAYA	--.--.2003	SAMSERGUNJ	BANKE
MYAGDI							
DIL BAHADUR THAPA MAGAR	M	19.04.1988	MYAGDI	INDRA BAHADUR THAPA MAGAR	--.01.2006	UNKNOWN	SVANGJA
PREM BAHADUR ROKA	M	29.05.1982	MYAGDI	LAL BAHADUR ROKA	14.01.2002	BARANJA	MYAGDI
NAWALPARASI							
BAJANATH CHAUDHARI	M	21.01.1986	NAWALPARASI	CHANDRIKA PRASAD CHAUDHARI	20.04.2005	MAKAR	NAWALPARASI
BIRENDRA K C	M	--.12.1971	GULMI	TIKA BAHADUR K C	10.05.2004	KIRTIPUR	KATHMANDU
DHARMA RAJ PARA-JULI	M	12.11.1971	NAWALPARASI	MOTI PRASAD PARA-JULI	13.01.1999	RATANPUR	NAWALPARASI
JANAKI RANABHAT	F	20.11.1982	NAWALPARASI	BAL KRISHNA RANABHAT	13.01.1999	RATANPUR	NAWALPARASI
JIT BAHADUR B K	M	--.--.1965	CHITWAN	LOK BAHADUR B K	04.03.2002	DUMKIBAS	NAWALPARASI
KRISHNA PRASAD SHRESTHA	M	--.--.1977	NAWALPARASI	NANDA LAL SHRESTHA	13.01.1999	RANIPOKHARI-RESING	TANAHU
PAARIKHIT REGMI	M	14.08.1981	NAWALPARASI	HARI SHARMA REGMI	19.08.2002	KATHMANDU	KATHMANDU
RAJ KUMAR GAUTAM B K	M	30.11.1982	NAWALPARASI	MAIN SINGH B K	01.04.2002	AGYOULI	NAWALPARASI
RAJU RAM PAUDEL	M	--.--.1979	NAWALPARASI	GHAN NATH PAUDEL	09.03.2002	POKHARA	KASKI
RAM LAL BHATTARAI	M	18.05.1970	GULMI	JHABI LAL BHATTARAI	20.10.1998	SHIVMANDIR	NAWALPARASI
SANTOSH KUMAR PANDEY	M	28.01.1982	NAWALPARASI	CHANDRA SEKHAR PANDEY	10.07.2004	RAMNAGAR	NAWALPARASI
TIKA DEVI RANABHAT	F	16.04.1981	NAWALPARASI	SHANTA BAHADUR RANABHAT	13.01.1999	RATANPUR	NAWALPARASI
TOYANATH NEUPANE	M	--.--.1950	GORKHA	KHADANANDA NEUPANE	14.01.2002	PRAGATINAGAR	NAWALPARASI
UDAY RAJ NEUPANE	M	30.04.1973	TANAHU	KRISHNA RAJ NEUPANE	09.10.2000	BYAS	TANAHU
NUWAKOT							

FULL NAME	SEX	DATE OF BIRTH	PLACE OF BIRTH	FATHER'S NAME	DATE OF DISAPPEARANCE	PLACE OF DISAPPEARANCE	DISTRICT OF DISAPPEARANCE
ARJUN LAL SHRESTHA	M	23.08.1970	NUWAKOT	PURNA BAHADUR SHRESTHA	18.12.2004	MANMAJU	KATHMANDU
ARJUN POKHAREL	M	22.04.1978	NUWAKOT	RAM PRASAD POKHAREL	26.11.2003	KATHMANDU	KATHMANDU
BIR BAHADUR NEPALI	M	12.09.1980	NUWAKOT	GYAN BAHADUR NEPALI	14.09.2002	NARJAMANDAP	NUWAKOT
CHET BAHADUR SILWAL	M	--.--.1964	NUWAKOT	DEV DUITTA SILWAL	30.11.2002	SUNKHANI	NUWAKOT
DEVI PRASAD DHUNGEL	M	23.07.1981	NUWAKOT	RAGUNATH DHUNGEL	29.01.2004	KATHMANDU-KALANKI	KATHMANDU
KEDAR PARIYAR NEPALI DARJI	M	25.02.1987	NUWAKOT	TUL BAHADUR PARIYAR	14.11.2003	SANGLA	KATHMANDU
KRISHNA BAHADUR TAMANG	M	10.02.1978	NUWAKOT	KESHAR IMAN TAMANG	12.10.2002	MAHAKALI	NUWAKOT
LEKHNATH PAUDEL	M	21.09.1977	NUWAKOT	CHANDRA KANTA PAUDEL	27.01.2004	MAHENDRAKOT	KAPILBASTU
PRAKASH DHUNGEL	M	25.12.1980	NUWAKOT	RAM PRASAD DHUNGEL	29.01.2004	KATHMANDU	KATHMANDU
PURNA BAHADUR TAMANG	M	19.09.1977	NUWAKOT	MANDA LAL TAMANG	22.01.2002	BELKOT	NUWAKOT
RAJENDRA LAMICHHANE	M	29.05.1977	NUWAKOT	AGNI PRASAD LAMICHHANE	14.10.2003	BHADRATAR	NUWAKOT
RAM CHANDRA BHANDARI	M	07.11.1970	NUWAKOT	KRISHNA DATTA BHANDARI	31.01.2004	KATHMANDU-BAPHAL	KATHMANDU
RAM PRASAD RIMAL	M	07.07.1982	NUWAKOT	INDRA PRASAD RIMAL	20.12.2004	KATHMANDU-BALAJU	KATHMANDU
RAM SHARAN PARIYAR	M	19.04.1966	NUWAKOT	KHADKA BAHADUR PARIYAR NEPALI	04.09.2002	KABILAS	NUWAKOT
RAMESHWOR MUDBHARI	M	28.01.1971	NUWAKOT	BHUWANESHWOR MUDBHARI	07.01.2005	KAUSHALTAR	BHAKTAPUR
SADHU RAM NEPALI	M	08.05.1967	NUWAKOT	LAL BAHADUR NEPALI	14.09.2002	NARJAMANDAP	NUWAKOT
SHER BAHADUR BHANDARI	M	30.07.1959	NUWAKOT	TEJ BAHADUR BHANDARI	06.04.2002	THANSING	NUWAKOT
<b>OKHALDHUNGA</b>							
BHAWANATH DHAMALA	M	28.06.1980	OKHALDHUNGA	GOVINDA PRASAD DHAMALA	30.10.2003	KATHMANDU-CHABAHIL	KATHMANDU
DINESH GAUTAM	M	15.01.1982	OKHALDHUNGA	GANESH BAHADUR GAUTAM	--.01.2004	SINDHUPALCHOWK	SINDHUPALCHOWK
HEM NARAYAN SHRESTHA	M	30.06.1979	OKHALDHUNGA	GIRI BAHADUR SHRESTHA	19.10.2003	DHAPASI	KATHMANDU
HIMAL KAJI KARKI	M	13.11.1976	OKHALDHUNGA	CHAKRA BAHADUR KARKI	30.11.2001	KATARI	UDAYAPUR
PRACHANDA KATUWAL	M	11.11.1982	OKHALDHUNGA	GYAN BAHADUR KATUWAL	30.11.2001	KATARI	UDAYAPUR
PRADEEP RAI	M	09.03.1985	OKHALDHUNGA	GOUDHAN RAI	30.11.2001	KATARI	UDAYAPUR
<b>PARBAT</b>							
ANIL PAUDEL	M	23.07.1981	PARBAT	LAXMI KANTA PAUDEL	18.02.2004	POKHARA	KASKI
BEL BAHADUR CHHETRI	M	27.02.1976	PARBAT	SHER BAHADUR CHHETRI	10.06.2001	PANG	PARBAT
<b>PARSA</b>							
BASANTA BHANDARI	M	--.--.1963	TANAHU	MEGHNATH BHANDARI	24.01.2004	BAGWANA	PARSA
KHEM LAL ACHARYA	M	--.08.1966	CHITWAN	KUSHMAKAR ACHARYA	12.03.2004	BAGWANA	PARSA
<b>PYUTHAN</b>							
CHUMAN SINGH RAWAL	M	22.12.1980	UNKNOWN	RUJ IMAN RAWAL	25.08.2005	LALMATIYA	DANG
UTTAR KUMAR SHRESTHA	M	--.--.1957	PYUTHAN	NETRA PRASAD SHRESTHA	16.01.2002	TULSIPUR	DANG

FULL NAME	SEX	DATE OF BIRTH	PLACE OF BIRTH	FATHER'S NAME	DATE OF DISAPPEARANCE	PLACE OF DISAPPEARANCE	DISTRICT OF DISAPPEARANCE
<b>RAMECHHAP</b>							
BIPIN KUMAR K C	M	17.08.1980	RAMECHHAP	PREMI KUMAR K C	28.06.2003	OLD-BANESHWOR	KATHMANDU
ISHWOR KUMAR LAMA	M	23.06.1982	RAMECHHAP	PADMA SIDDI LAMA	26.04.2002	KATHMANDU-KALIMATI	KATHMANDU
OM BAHADUR KAMI	M	11.12.1979	RAMECHHAP	JAMAN KAMI	29.01.2003	UNKNOWN	RUKUM
PADAM BAHADUR SARKI	M	--.--.1963	RAMECHHAP	DALE SARKI	14.05.1999	PREETI	RAMECHHAP
PRASUN KANDEL	M	--.--.1980	RAMECHHAP	RAM CHANDRA KANDEL	25.07.2001	KATHMANDU-BAGBAZAAR	KATHMANDU
PUSHPA KUMAR GIRI	M	26.08.1974	RAMECHHAP	NANDA LAL GIRI	15.10.2003	BAGBAZAAR	KATHMANDU
RAJ KUMAR THAPA MAGAR	M	01.04.1985	RAMECHHAP	MAN BAHADUR THAPA MAGAR	05.01.2004	CHAUTARA	SINDHUPALCHOWK
ROL BAHADUR KHADKA	M	--.--.1971	RAMECHHAP	DAMBER BAHADUR KHADKA	28.01.2001	UNKNOWN	GORKHA
SHANKAR BUDHATHOKI	M	18.05.1972	RAMECHHAP	LAL BAHADUR BUDHATHOKI	05.08.2005	GELU	RAMECHHAP
<b>RASUWA</b>							
NARENDRA BAHADUR TAWANG	M	24.11.1983	RASUWA	AMRIT BAHADUR TAWANG	22.11.2004	KATHMANDU-NARADEVI	KATHMANDU
<b>RAUTAHAT</b>							
DEVI LAL RAUT	M	--.--.1966	RAUTAHAT	DASHAI RAUT	31.08.2003	GAUR	RAUTAHAT
GOPI LIMBU	M	--.--.1973	PANCHTHAR	MAN BAHADUR LIMBU	13.04.2006	CHANDRANIGAHPIUR	RAUTAHAT
JIT RAY YADAV	M	--.--.1976	RAUTAHAT	CHALITTAR RAYA YADAV	05.11.2002	BAGHI	RAUTAHAT
MENUKA SAPKOTA	F	--.--.1984	RAUTAHAT	HARI BAHADUR SAPKOTA	31.08.2002	DUMARIYA	RAUTAHAT
MUNA PRASAD PATEL	M	15.05.1980	RAUTAHAT	BINDESHWARI PRASAD PATEL	05.05.2004	BIRGUNJ	PARSA
MAGENDRA RAYA YADAV	M	--.--.1963	RAUTAHAT	JIMDAR RAYA YADAV	27.10.2003	SHITALPUR-BAIRGANIA	RAUTAHAT
NARAYAN BAHADUR SHRESTHA	M	--.--.1969	RAUTAHAT	RAM BAHADUR SHRESTHA	11.02.2005	DUMARIYA	RAUTAHAT
RAJENDRA CHAUREL	M	--.--.1978	MAKWANPUR	JAI BAHADUR CHAUREL	09.01.2004	KATHMANDU-SHANTINAGAR	KATHMANDU
RAM JANAMI PATEL	M	--.--.1985	RAUTAHAT	SADHAN RAUT	19.08.2002	JETHRAHIYA	RAUTAHAT
RAM PUKAR RAYA YADAV	M	--.--.1953	RAUTAHAT	BABU LAL RAYA YADAV	09.04.2004	MADHOPUR	RAUTAHAT
RAMAKANT SAH	M	--.--.1975	RAUTAHAT	RAM SWARUP SAH	06.09.2003	BIRTIPRASTOKA	RAUTAHAT
RUPA SAPKOTA	F	--.--.1967	RAUTAHAT	NETRA BAHADUR KHATRI	31.08.2002	DUMARIYA	RAUTAHAT
UTICHAN MUKHIYA BIN	M	--.--.1940	RAUTAHAT	DEV NARAYAN MUKHIYA BIN	22.08.2002	PRATAPPUR-PALTUWA	RAUTAHAT
<b>ROLPA</b>							
BEGAM BUDHA	M	--.--.1979	ROLPA	KARNA BAHADUR BUDHA	16.05.2003	HAPUR	DANG
BHADRA MALI B K	F	--.--.1989	ROLPA	KARMA SINGH B K	--.--.2001	UNKNOWN	PYUTHAN
BIR BAHADUR BANATHA MAGAR	M	--.--.1968	ROLPA	RAHACHAN BANATHA MAGAR	09.07.1998	KOTGAJUN	ROLPA
BUDDHI LAL GHARTI CHHETRI	M	--.--.1977	ROLPA	DHAN BAHADUR GHARTI CHHETTRI	17.12.2004	KATHMANDU-BANESHWOR	KATHMANDU
CHABI YOGI	M	--.--.1979	ROLPA	KAMARA YOGI	28.11.2002	GHORAH	DANG
CHANDRA BAHADUR OLI	M	23.03.1967	ROLPA	NAR SINGH OLI	29.11.1998	RANGSI	ROLPA
DAL BAHADUR BUDHA MAGAR	M	--.--.1953	ROLPA	MANSA RAM BUDHA MAGAR	10.12.1998	KORCHAWANG	ROLPA

FULL NAME	SEX	DATE OF BIRTH	PLACE OF BIRTH	FATHER'S NAME	DATE OF DISAPPEARANCE	PLACE OF DISAPPEARANCE	DISTRICT OF DISAPPEARANCE
DAL BAHADUR GURJUNG	M	--.--.1978	ROLPA	RAM BAHADUR GURUNG	02.10.2003	KATHMANDU	KATHMANDU
DHAN BAHADUR SUNAR	M	24.04.1986	ROLPA	BHAKTA BAHADUR SUNAR	14.03.2002	GAAM	ROLPA
DHAN MAN PUN MAGAR	M	--.--.1972	ROLPA	LILA RAM PUN MAGAR	25.03.1998	HARJANG	ROLPA
DHANI RAM BUDHA	M	28.09.1955	ROLPA	KHARKA SINGH BUDHA	--.--.2000	BHAWANG	ROLPA
DIL BAHADUR PUN	M	--.--.1972	ROLPA	DALI PUN	12.05.1998	KOTGAJUN	ROLPA
DILPURA ROKA MAGAR	F	04.03.1983	ROLPA	MANI LAL ROKA MAGAR	04.09.2003	KORCHAWANG	ROLPA
JAS BAHADUR PUN MAGAR	M	--.--.1986	ROLPA	BAISARAM PUN MAGAR	01.12.2002	KORCHAWANG	ROLPA
KAMAL PUN MAGAR	M	--.--.1978	ROLPA	RAMSUR PUN MAGAR	12.06.2002	UNKNOWN	BANKE
KAMAN SINGH B K	M	--.--.1974	ROLPA	RAM LAL B K	27.10.2001	JHENAM	ROLPA
KAMAN SINGH PUN MAGAR	M	--.--.1953	ROLPA	TILU PUN MAGAR	08.08.1998	FAGAAM	ROLPA
KARNA BAHADUR B K	M	--.--.1983	ROLPA	ABIRE B K	24.12.2001	GORAHI	DANG
KHADAK BAHADUR BOHARA	M	--.05.1973	ROLPA	JUDDHA BIR BOHARA	22.12.2001	JHENAM	ROLPA
KHUMISARA PUN MAGAR	F	--.--.1975	ROLPA	TULA PUN MAGAR	12.07.1998	KORCHAWANG	ROLPA
LAATA DAMAI	M	12.01.1944	ROLPA	MAITE DAMAI	31.05.2002	KOTGAJUN	ROLPA
LACHAMAN B K	M	19.12.1988	ROLPA	ASHPUR KAMI	--.11.2004	BATASE	SALYAN
LAL BAHADUR PUN MAGAR	M	--.--.1972	ROLPA	BHIM BAHADUR PUN MAGAR	10.04.2002	GAAM	ROLPA
LAL MANI ROKA	M	--.--.1948	ROLPA	SUR BIR ROKA	08.08.1998	FAGAAM	ROLPA
LAL MANI ROKA MAGAR	M	--.--.1974	ROLPA	DUTE ROKA MAGAR	19.01.2002	GHORAH	DANG
LIB RAJ GHARTI MAGAR	M	--.--.1983	ROLPA	DHAN RAJ GHARTI	19.08.2001	LIWANG	ROLPA
LILA RAM PUN	M	--.--.1948	ROLPA	GANE PUN MAGAR	25.03.1998	HARJANG	ROLPA
MAHENDRA ISHWOR BUDHA	M	--.01.1980	ROLPA	RANA BAHADUR BUDHA MAGAR	09.02.1999	GHORAH	DANG
MANI RAM ROKA	M	30.04.1977	ROLPA	TUK IMAN ROKA	10.04.1998	MIJHING	ROLPA
MINA B K	F	--.--.1981	ROLPA	BHIM BAHADUR B K	08.02.1999	NUWAGAJUN	ROLPA
NARJIT GHARTI MAGAR	M	17.02.1979	ROLPA	NAR BAHADUR GHARTI MAGAR	11.04.2003	GAAM	ROLPA
PUSE BUDHA MAGAR	M	--.--.1946	ROLPA	PARAS RAM BUDHA MAGAR	23.11.1996	KURELI	ROLPA
SAKUNTALA DANGI	F	--.--.1963	ROLPA	BISHRAM DANGI	20.06.2004	TEKU	KATHMANDU
SHREEMAN SUNAR	M	--.--.1979	ROLPA	DAL RAJ SUNAR	19.07.2002	GHORAH	DANG
TEK BAHADUR DAMAI	M	11.04.1982	ROLPA	RAJ BAHADUR DAMAI	28.11.2002	GHORAH	DANG
RUKUM							
BHARAT GHARTI MAGAR	M	21.12.1984	RUKUM	RAGHU PRASAD GHARTI MAGAR	--.09.2004	CHITRE-BHANUJANG	SYANGJA
CHABI LAL BADI	M	--.--.1968	RUKUM	KESHARE BADI	07.04.2005	KHARA	RUKUM
DHARME BUDHA	M	--.--.1978	RUKUM	RANABIR BUDHA	07.11.2001	MAGMA	RUKUM
GANGA RAMI PUN	M	28.03.1984	RUKUM	GOPE PUN	14.10.2003	NAUBASTA	BANKE
GOVINDA K C	M	28.09.1978	RUKUM	NAR BAHADUR K C	--.01.2002	LAMAHI	DANG



FULL NAME	SEX	DATE OF BIRTH	PLACE OF BIRTH	FATHER'S NAME	DATE OF DISAPPEARANCE	PLACE OF DISAPPEARANCE	DISTRICT OF DISAPPEARANCE
KAMAL THAPA	M	25.11.1978	RUKUM	TILAK THAPA	26.11.1998	SRINAGAR	SALYAN
NAR BAHADUR BOHORA	M	--.--.1977	RUKUM	PEVA BAHADUR BOHORA	26.03.2003	KHARA	RUKUM
PARBIR B K KAMI	M	--.--.1969	RUKUM	BAL BIR B K KAMI	13.11.2001	MAGMA	RUKUM
SAKTA BAHADUR BK	M	--06.1971	RUKUM	SURYA KAMI	16.06.2002	MUSIKOT	RUKUM
RUPANDEHI							
PRAKASH CHANDRA GAUTAM	M	02.12.1964	GULMI	GIRI RAJ GAUTAM	27.02.2006	HIGHWAY	DANG
RAM PALAT PASI	M	--.--.1974	RUPANDEHI	RAM NARESH PASI	23.03.2004	UNKNOWN	UNKNOWN
SALIK RAM ARYAL	M	10.04.1971	SYANGJA	PRABHAKAR ARYAL	12.03.2001	NEULAPUR	BARDYA
YUVARAJ PANDEY	M	--09.1980	GULMI	JHABINDRA PANDEY	10.10.2003	KARMAHAWA	RUPANDEHI
SALYAN							
BED BAHADUR BOHARA	M	--.--.1975	SALYAN	MAN BAHADUR BOHARA	02.01.2002	SINBANG	SALYAN
BIJAYA BHANDARI	M	--.--.1981	SALYAN	CHITRA BAHADUR BHANDARI	29.07.1999	THARMARE	SALYAN
DAL BAHADUR B K	M	03.10.1980	SALYAN	DEBE KAMI	07.09.2002	KHALANGA	SALYAN
DOTI LAL PARIYAR	M	--.--.1984	SALYAN	NAR BAHADUR PARIYAR	03.03.2003	SARPANI-GARPA	SALYAN
GAURI LAL PARIYAR	M	--.--.1973	SALYAN	GOPI LAL PARIYAR	03.03.2003	SARPANI-GARPA	SALYAN
GYAN PRAKASH NEPALI	M	--.--.1982	SALYAN	LAL BAHADUR NEPALI	13.03.1999	SIDDHESHWORI	SALYAN
HARI LAL PARIYAR	M	15.11.1970	SALYAN	SARKE PARIYAR	09.02.2002	KUBINDHE	SALYAN
INDRA BAHADUR BUDHA	M	--.--.1978	SALYAN	BAL KRISHNA BUDHA	11.12.2001	DHANWANG	SALYAN
POKHAR RAJ BUDHATHOKI	M	15.04.1975	SALYAN	GHAMANDA BAHADUR BUDHATHOKI	08.04.2002	KOTESHWOR	KATHMANDU
RAJ KUMAR BUDHATHOKI	M	31.08.1974	SALYAN	RATI IMAN BUDHATHOKI	09.04.2002	TRIVENI	SALYAN
RATNA BAHADUR PARIYAR	M	14.01.1967	SALYAN	JOGI DAMAI	03.03.2003	DHANWANG	SALYAN
RESHAM BOHARA	M	20.11.1987	SALYAN	LOK BAHADUR BOHARA	03.05.2002	KAPURKOT	SALYAN
SHOBHA RAM RANA	M	--.--.1962	SALYAN	NIURO RANA	--08.2002	KOHALPUR	BANKE
TEJ BAHADUR KAWAR	M	25.11.1976	SALYAN	KALAM BAHADUR KAWAR	24.11.2002	TULSIPUR	DANG
SANKHUWASABHA							
BISHNU RAJ KARKI	M	27.10.1986	SANKHUWASABHA	DHAN BAHADUR KARKI	04.08.2005	ANKHIBHUI	SANKHUWASABHA
GORKHA TAMANAG	M	--.--.1945	SANKHUWASABHA	TEK BAHADUR TAMANG	16.11.2004	KHARANG	SANKHUWASABHA
HARI BAHADUR KHADKA	M	13.11.1976	SANKHUWASABHA	BHIM BAHADUR KHADKA	11.05.2003	SHIWAGANJ	JHAPA
INDRA BAHADUR BASNET	M	13.04.1966	DHANKUTA	KRISHNA BAHADUR BASNET	10.08.2004	UNKNOWN	DHANKUTA
JAGANATH JIMI	M	06.08.1990	SANKHUWASABHA	LAKH BAHADUR JIMI	--02.2003	KHARANG	SANKHUWASABHA
TILAK BAHADUR K C	M	28.06.1978	MORANG	SHANKAR KUMAR K C	27.09.2003	BIRATNAGAR	MORANG
SAPTARI							
ANITA SHRESTHA	F	06.09.1973	SAPTARI	HASTA BAHADUR SHRESTHA	23.12.2001	MAHADEVA	SAPTARI
BINOD KUMAR SAHA	M	25.04.1982	SAPTARI	KISHUN LAL SAHA	27.11.2001	NEGADA	SAPTARI

FULL NAME	SEX	DATE OF BIRTH	PLACE OF BIRTH	FATHER'S NAME	DATE OF DISAPPEARANCE	PLACE OF DISAPPEARANCE	DISTRICT OF DISAPPEARANCE
DWARIKA TIMILSINA	M	--.---.1967	KHOTANG	DILLI RAM TIMILSINA	03.03.2002	MALLETH	SAPTARI
KULANANDA SAHA	M	--.---.1975	SAPTARI	LAXMAN SAHA	10.06.2002	BODEBARSAIEN	SAPTARI
NAR SINGH PRASAD CHAUDHARI	M	--.---.1951	SAPTARI	BHAGWANI CHAUDHARI	29.11.2001	KHOJUPUR--BAZAAR	SAPTARI
RAJENDRA PRASAD CHAUDHARI	M	31.08.1967	SAPTARI	SAMAT LAL CHAUDHARI	12.01.2002	KHADAGPUR	SAPTARI
RAJENDRA PRASAD RAM	M	22.08.1973	SAPTARI	NATTHU RAM	14.09.2002	TARAH	SAPTARI
RAJENDRA PRASAD SHAH	M	--.---.1974	SAPTARI	NATTHU SHAH	28.11.2001	PORTAHA	SAPTARI
RAM AWATAR YADAV	M	29.10.1972	SAPTARI	KUSUM LAL YADAV	07.07.2006	RAJBIRAJ	SAPTARI
RAMAKANT SAHA	M	27.11.2001	SAPTARI	RATNESHWOR SAHA	27.11.2001	NEGADA	SAPTARI
TETAR SADA	M	--.---.1960	SAPTARI	CHINAGI SADA	08.02.2006	SAMBHUNATH	SAPTARI
SINDHULI							
AMBIKA KUMARI B K	F	25.01.1984	SINDHULI	MAN BAHADUR KAMI B K	--.09.2005	UNKNOWN	BHAKTAPUR
BISHNU MAJHI	M	--.09.1975	SINDHULI	PRITHVI MAN MAJHI	--.12.1998	SINDHULIMADHI	SINDHULI
CHITRA NARAYAN SHRESTHA	M	--.08.1948	SINDHULI	MADHU NARAYAN SHRESTHA	31.05.2000	HARIYAUN	SARLAHI
HOMI BAHADUR RANA	M	25.08.1984	SINDHULI	TOYA BAHADUR RANA MAGAR	10.12.2003	LALBANDI	SARLAHI
PRITHVI BAHADUR PULAMI	M	--.---.1984	SINDHULI	DAL BAHADUR PULAMI	31.08.2004	MADHUMALLA	MORANG
RAJAN BAHADUR BUDHATHOKI	M	18.08.1972	SINDHULI	CHANDRA BAHADUR BUDHATHOKI	15.10.2003	KAMALAMAI	SINDHULI
RUDRA BIKRAM THAPA	M	30.06.1964	SINDHULI	NAR BAHADUR THAPA	--.04.2004	TIKATHALI	LALITPUR
SANTOSHI DHAMI	F	--.---.1987	SINDHULI	BIRU DHAMI	05.11.2003	KAMALAMAI	SINDHULI
SHYAM BIR MAJHI	M	01.08.1961	SINDHULI	PREM BAHADUR MAJHI	31.05.2000	HARIYAUN	SARLAHI
TEJ MAN BISHWAKARMA	M	14.04.1974	SINDHULI	JAGAT MAN BISHWAKARMA	--.11.2003	JORPATI	KATHMANDU
SINDHUPALCHOWK							
AKHIL PRASAD NEPAL	M	10.02.1983	SINDHUPALCHOWK	KRISHNA HARI NEPAL	14.11.2003	KATHMANDU--JYATHA	KATHMANDU
BINOD BHATTARAI	M	07.11.1972	SINDHUPALCHOWK	NARAYAN BAHADUR BHATTARAI	22.04.1999	KATHMANDU	KATHMANDU
BISHNU PRASAD NEUPANE	M	23.07.1975	SINDHUPALCHOWK	RAM PRASAD NEUPANE	04.07.2001	KATHMANDU--KOTESHWOR	KATHMANDU
DHAN BAHADUR SHRESTHA	M	23.01.1941	SINDHUPALCHOWK	BIR BAHADUR SHRESTHA	08.04.2002	NAWALPUR	SINDHUPALCHOWK
DURGA BAHADUR TAMANG	M	26.09.1976	SINDHUPALCHOWK	SOM BAHADUR TAMANG	05.01.2004	SINDHUPALCHOWK	SINDHUPALCHOWK
GET BAHADUR BASNET	M	07.11.1970	SINDHUPALCHOWK	JAY BAHADUR BASNET	07.03.2003	UNKNOWN	KATHMANDU
GORE BAHADUR PURKOTI	M	--.---.1972	SINDHUPALCHOWK	BUDDIBALE PURKOTI	16.05.1999	BAGHBAZAR	KATHMANDU
HARI BAHADUR GHALE	M	01.10.1967	SINDHUPALCHOWK	MAJHI GHALE	11.06.2003	CHAUTARA	SINDHUPALCHOWK
HEERA TAMANG	M	--.08.1986	SINDHUPALCHOWK	KHAMSUNG TAMANG	26.08.2003	BHAKTAPUR	BHAKTAPUR
KESHAV BHATTARAI	M	23.07.1977	SINDHUPALCHOWK	RISHIRAM BHATTARAI	14.12.2003	KATHMANDU--SANKHU	KATHMANDU
MAVA BK	F	17.08.1987	SINDHUPALCHOWK	NAR BAHADUR BK	19.06.2005	GHARTICHAP	KAVREPALANCHOWK
NAKKALI SHRESTHA	F	10.02.1984	SINDHUPALCHOWK	RATNA BAHADUR SHRESTHA	05.01.2004	CHAUTARA	SINDHUPALCHOWK
NETRA BAHADUR SHRESTHA	M	10.07.1984	SINDHUPALCHOWK	AKKAL BAHADUR SHRESTHA	--.02.2005	LOKANTHALI	BHAKTAPUR

FULL NAME	SEX	DATE OF BIRTH	PLACE OF BIRTH	FATHER'S NAME	DATE OF DISAPPEARANCE	PLACE OF DISAPPEARANCE	DISTRICT OF DISAPPEARANCE
PASANG TAMANG	M	25.11.1982	SINDHUPALCHOWK	PAHALMAN TAMANG	10.01.2003	DUWAKOT	BHAKTAPUR
PREETI TAMANG	F	23.09.1984	SINDHUPALCHOWK	DHAN BAHADUR TAMANG	07.08.2004	GHUMTHANG	SINDHUPALCHOWK
SANGE LAMA	M	28.02.1975	SINDHUPALCHOWK	MUJUR GYALJO LAMA	24.09.2003	MELAMCHI	SINDHUPALCHOWK
SITA RAM NEPAL	M	23.01.1975	SINDHUPALCHOWK	HARI PRASAD NEPAL	28.03.2003	UNKNOWN	RUPANDEHI
SWATANTRA CHAULAGAIN	M	26.11.1979	SINDHUPALCHOWK	GURU PRASAD CHAULAGAIN	17.12.2003	CHABAHIL-GAUSHALA	KATHMANDU
<b>SIRAHA</b>							
AJAY KUMAR YADAV	M	--.--.1981	SIRAHA	JAGADISH YADAV	--.08.2004	GOVINDAPUR	SIRAHA
BHUWAN MAHATO	M	06.02.1981	SIRAHA	GANGA RAM IMAHATO	13.08.2004	PHULKAKHAKATTI	SIRAHA
BUJAYA KUMAR YADAV	M	--.--.1984	SIRAHA	JAGADISH YADAV	21.01.2005	GOVINDAPUR	SIRAHA
BINOD KUMAR MAHATO	M	--.--.1971	SIRAHA	RAJ DEV MAHATO	20.09.2003	ARNAMA	SIRAHA
CHANDESHWOR PRASAD SINGH	M	--.--.1962	SIRAHA	DAMODAR MAHATO	20.08.2003	ARNAMA	SIRAHA
GANAPATI IMAHATO	M	--.--.1969	SIRAHA	SONAI MAHATO	29.04.2006	CHOHARWA-MARGA	SIRAHA
GANESH SADA MUSHAR	M	--.--.1967	SIRAHA	ABDHA SADA MUSHAR	25.08.2003	RAJPUR	SIRAHA
HARI PRASAD YADAV	M	--.--.1963	SIRAHA	SRICHAN YADAV	08.11.2004	INARWA	SIRAHA
JAGESHWOR SADA MUSHAR	M	--.--.1970	SIRAHA	SONE LAL SADA	25.08.2003	RAJPUR	SIRAHA
KARI YADAV	M	26.08.1969	SIRAHA	BISHESHWOR YADAV	13.08.2004	SANHAITHA	SIRAHA
MAHENDRA SHAH HALLUWAI	M	--.--.1969	SIRAHA	BHATAI SHAH HALLUWAI	--.07.2004	SAKHUWANANKARKATTI	SIRAHA
PAWAN KUMAR TETHWAR	M	07.02.1973	SIRAHA	BECHAN TETHWAR	24.02.2003	MALHANIYA	SIRAHA
PHULGEN PASWAN	M	08.09.1982	SIRAHA	KISHORIYA PASWAN	25.12.2003	LAHAN	SIRAHA
PRAMOD KUMAR YADAV	M	--.--.1983	SIRAHA	TETAR YADAV	--.--.2004	SIRAHA	SIRAHA
RAGHU BIR SAHA	M	01.07.1970	SIRAHA	BASUDEV SAHA	06.09.2004	RAJPUR	SIRAHA
RAM BHAGAT SADA MUSHAR	M	--.--.1968	SIRAHA	PARMESHWAR SADA	25.08.2003	RAJPUR	SIRAHA
RAM JULUM MAHASETH	M	--.--.1987	SIRAHA	HARJAN MAHASETH	17.09.2003	DHARAPANI	DHANUSA
RAM KHELAWAN MAHATO	M	--.--.1972	SIRAHA	HARI CHAN MAHATO	09.12.2003	MAHADEWA-PORTAHA	SIRAHA
RAM KHELAWAN SAHA	M	--.--.1952	SIRAHA	MATHAWAR SAHA	13.12.2001	RAMNAGAR-MIRCHAIVA	SIRAHA
RAM KUMAR SAHA	M	--.--.1987	SIRAHA	RAM BILAS SAHA	10.04.2004	DHANGADHI	SIRAHA
RAM SHARAN NAVAK	M	--.--.1942	SIRAHA	SARYUG NAVAK	17.09.2003	DHARAPANI	DHANUSA
SABURI YADAV	M	16.02.1978	SIRAHA	CHAMAK LAL YADAV	15.10.2003	SANHAITHA	SIRAHA
SHOBHAKANT SAHA	M	12.06.1971	SIRAHA	SAJAN LAL SAHA	30.03.2005	GADHA	SIRAHA
SHRI NARAYAN YADAV	M	15.04.1978	SIRAHA	KRITLAL YADAV	15.10.2003	SANHAITHA	SIRAHA
SHUBH NARAYAN YADAV	M	--.--.1983	SIRAHA	RAM PRASAD YADAV	21.06.2002	KRISHNAPUR	SIRAHA
SRIRAM SADA	M	--.--.1972	SIRAHA	BADRI SADA	25.08.2003	RAJPUR	SIRAHA
<b>SUNSARI</b>							
BHOJ RAJ TIMISINA	M	12.01.1983	SUNSARI	MEDINI PRASAD TIMISINA	10.01.2006	DHARAN	SUNSARI

FULL NAME	SEX	DATE OF BIRTH	PLACE OF BIRTH	FATHER'S NAME	DATE OF DISAPPEARANCE	PLACE OF DISAPPEARANCE	DISTRICT OF DISAPPEARANCE
CHETNATH DHUNGANA	M	23.09.1975	SUNSAARI	PUNYA PRASAD DHUNGANA	20.08.2003	KATHMANDU-KALIKASTHAN	KATHMANDU
CHIRANJIVI GAUTAM	M	--.03.1950	TAPLEJUNG	BILASH GAUTAM	28.05.2002	BAKALAUARI	SUNSAARI
DEEPAK B K	M	--.--.1980	SUNSAARI	BIKUDAS B K	28.05.2002	BAKALAUARI	SUNSAARI
DEV HARI RIJAL	M	05.10.1979	SUNSAARI	BHOLANATH RIJAL	11.09.2002	ITAHARI	SUNSAARI
DINESH KHANAL	M	--.03.1979	SUNSAARI	DILLI RAM KHANAL	--.07.2004	INARUWA	SUNSAARI
DIPENDRA SAPKOTA	M	09.06.1970	SUNSAARI	ABHI NARAYAN SAPKOTA	10.01.2006	DHARAN	SUNSAARI
HARI BAHADUR MAGAR	M	20.03.1978	SUNSAARI	DAL BAHADUR MAGAR	28.05.2002	MAHENDRANAGAR	SUNSAARI
HARKA MAN MAJHI	M	--.--.1964	KHOTANG	MOUL BIR MAJHI	28.05.2002	MAHENDRANAGAR	SUNSAARI
JAY KUMAR RAI	M	21.02.1972	DHANKUTA	CHATUR MAN RAI	09.08.2005	AHALE	DHANKUTA
JAY KUMAR SHAH	M	--.--.1966	SUNSAARI	DIL BAHADUR SHAH	28.05.2002	BAKALAUARI	SUNSAARI
NIRANJAN KUMAR PATHAK	M	--.--.1984	SUNSAARI	NITYANANDA PATHAK	09.08.2003	HARIPUR	SUNSAARI
PRAMOD CHAULAGAIN	M	30.12.1969	SUNSAARI	DAMODAR CHAULAGAIN	--.08.2004	INARUWA	SUNSAARI
PRATAP BAHADUR RAI	M	--.--.1951	KHOTANG	BIRKHA BAHADUR RAI	--.07.2001	DUMRAHA	SUNSAARI
SITA RAM TAMANG	M	10.09.1961	BHOJPUR	PREM NATH TAMANG	07.07.2001	THANKOT	KATHMANDU
UTTAM KUMAR LIMBU	M	07.07.1978	SUNSAARI	MACHINDRA KUMAR LIMBU	28.05.2002	MAHENDRANAGAR	SUNSAARI
<b>SURKHET</b>							
BAL BAHADUR BUDHA	M	31.12.1969	SURKHET	DHWAJ BIR BUDHA	20.06.2004	SAHARE	SURKHET
CHAKRA BAHADUR SHAHI	M	14.07.1983	DAILEKH	NAR BAHADUR SHAHI	27.09.2003	BIRATNAGAR	MORANG
CHANDRA BAHADUR DAMAI	M	--.10.1975	SURKHET	KABIRAM DAMAI	01.05.2002	PANDAUN	KAILALI
DAL BIR DAMAI	M	23.06.1977	SURKHET	NANDE DAMAI	28.09.2002	CHHINCHU	SURKHET
DEEPA OLI	F	11.04.1986	SURKHET	PURNA SINGH OLI	06.08.2003	RAMGHAT	SURKHET
DHAN BAHADUR BISTA	M	30.10.1978	KALIKOT	NAR BAHADUR BISTA	31.12.2001	BIRENDRANAGAR	SURKHET
DURGA BAHADUR OLI	M	10.03.1984	RUKUM	DEV RAM OLI	28.09.2002	CHHINCHU	SURKHET
GANGA RAM OLI	M	26.02.1974	RUKUM	DEV RAM OLI	28.09.2002	CHHINCHU	SURKHET
GEETA BOHARA	F	--.--.1987	SURKHET	GAGAN BAHADUR BOHARA	19.09.2003	DASARATHPUR	SURKHET
INDRA PURI	F	01.03.1986	SURKHET	PARMA PURI	24.07.2004	BIRENDRANAGAR/	SURKHET
MADAN KHANAL	M	23.08.1977	SURKHET	LAXMI PRASAD KHANAL	01.03.2004	BIRENDRANAGAR	SURKHET
MAN BAHADUR KHADKA	M	21.11.1975	SURKHET	GOPAL KHADKA	20.11.2005	LEKHPARAJUL	SURKHET
PADAM BAHADUR THAPA	M	--.--.1960	DAILEKH	DHIRJA BAHADUR THAPA	--.07.2005	DASARATHPUR	SURKHET
PREM BAHADUR KARKI	M	27.05.1976	ACHHAM	BALA KARKI	07.01.2004	PATABHAR	BARDIYA
PUSHKAR GHARTI	M	--.--.1960	SURKHET	SINGH BIR GHARTI	10.06.2000	MALARANI	SURKHET
SUNITA GAIRE	F	19.12.1980	SURKHET	LAL BAHADUR GAIRE	13.11.2003	LEKHFARSA	SURKHET
TEK BAHADUR KHATTRI	M	25.12.1983	SURKHET	LAL BAHADUR KHATTRI	28.08.2003	CHHINCHU	SURKHET

FULL NAME	SEX	DATE OF BIRTH	PLACE OF BIRTH	FATHER'S NAME	DATE OF DISAPPEARANCE	PLACE OF DISAPPEARANCE	DISTRICT OF DISAPPEARANCE
SYANGJA							
DASIRAM LAMICHHANE	M	09.08.1977	SYANGJA	PASHUPATI LAMICHHANE	02.08.1999	POKHARA	KASKI
GYAN BAHADUR LAMSAL	M	13.11.1962	SYANGJA	BUDDHI SAGAR LAMSAL	02.01.2004	KALIMATI	KATHMANDU
HARI PRASAD DUMRE	M	22.08.1976	SYANGJA	LAXMI PRASAD DUMRE	18.01.2002	KALIKAKOT	SYANGJA
HARI PRASAD KHANAL	M	05.02.1955	SYANGJA	BHIM LAL KHANAL	13.07.2002	PAKWAHI	SYANGJA
JUNA B K	F	03.12.1980	SYANGJA	AIN BAHADUR B K	16.04.2002	LAHAN	SIRAHA
KRISHNA ADHIKARI	M	--.--.1959	SYANGJA	LIPTA MAN ADHIKARI	17.07.2003	DARSING-DAHATHUM	SYANGJA
LOK BAHADUR THAPA	M	17.08.1983	SYANGJA	BAL BAHADUR THAPA	24.08.2004	SANGACHOK	SINDHUPALCHOWK
MAN BAHADUR GURUNG	M	--.--.1968	SYANGJA	NAR BAHADUR GURUNG	10.04.2005	PELKACHAUR	SYANGJA
PADAM PRASAD TIWARI	M	10.08.1977	SYANGJA	DHANAPATI TIWARI	22.12.2004	KARNALI	BARDIYA
RAJENDRA PRASAD DHAKAL	M	06.08.1979	SYANGJA	JIBAKHAR DHAKAL	11.03.2004	BARDHGAT	NAWALPARASI
SALIGRAM NEUPANE	M	28.08.1980	SYANGJA	YABANATH NEUPANE	09.09.2004	POKHARA	KASKI
TIKA RAM ALE	M	13.04.1977	SYANGJA	BAL BAHADUR ALE	15.01.1999	RANIPOKHARI-RESING	TANAHU
TIRTHA NARAYAN KAFLE	M	27.06.1979	SYANGJA	SOBHAKHAR KAFLE	02.01.2003	PUTALIBAZAAR	SYANGJA
TANAHU							
ACHIT THAPA MAGAR	M	04.04.1970	TANAHU	LIKH BAHADUR THAPA	14.04.2002	BYAS	TANAHU
BASANTA POKHAREL	M	28.03.1976	TANAHU	SHIVA PRASAD POKHAREL	15.12.1998	BYAS	TANAHU
BIJAYA BUDHATHOKI	F	04.10.1979	TANAHU	BISHNU HARI BUDHATHOKI	15.03.2004	DAMAULI	TANAHU
DIL BAHADUR LAMSAL	M	13.04.1945	TANAHU	HARI PRASAD LAMSAL	19.07.2002	POKHARA	KASKI
ISHWOR RAJ KAFLE	M	22.02.1971	TANAHU	DURGANATH KAFLE	03.10.2003	LEKHNATH	KASKI
KAM RAJ THAPA	M	20.05.1977	TANAHU	DAL BAHADUR THAPA	13.01.1999	RANIPOKHARI-RESING	TANAHU
NARAYAN PRASAD PANDIT	M	03.01.1975	TANAHU	PASHUPATI PANDIT	14.04.1999	BARBHANJYANG	TANAHU
RAMCHANDRA MISHRA	M	08.03.1972	TANAHU	SHIKHAR NATH MISHRA	13.01.1999	RATANPUR	NAWALPARASI
SARASWATI ADHIKARI	F	20.01.1970	TANAHU	KRISHNA BAHADUR ADHIKARI	08.12.1998	GHANSIKUWA	TANAHU
SHRI RAM GHIMIRE	M	06.07.1966	TANAHU	NILKANTHA GHIMIRE	14.04.1999	BARBHANJYANG	TANAHU
TAPLEJUNG							
MAN KUMARI RAI	F	09.03.1988	TAPLEJUNG	DHAN BAHADUR RAI	15.05.2005	CHISAPANI	UDAYAPUR
TERHATHUM							
CHANDRA BAHADUR LIMBU	M	--.--.1970	TERHATHUM	JEET BAHADUR LIMBU	03.11.2003	MAUWA	PANCHTHAR
SUSHILA LAKANDRI	F	22.08.1987	TERHATHUM	KHADGA BAHADUR LAKANDRI	21.12.2003	SANKRANTI-BAZAR	TERHATHUM
UDAYAPUR							
BINOD PRASAD POKHREL	M	28.06.1974	OKHALDHUNGA	GOVINDA PRASAD POKHREL	18.05.2002	TRIYUGA	UDAYAPUR
LILA RAJ ACHARYA	M	04.09.1977	KHOTANG	BAJRA LAL ACHARYA	02.01.2004	BAUDHA-CHABAHIL	KATHMANDU
MEGH BAHADUR KATUWAL	M	--.--.1959	OKHALDHUNGA	KARNA SINGH KATUWAL	01.01.1999	UNKNOWN	SUNSARI
PRAKASH BAHADUR WAIBA TAMANG	M	27.02.1976	UDAYAPUR	DIK BAHADUR TAMANG	08.01.2004	DHARAN	SUNSARI

## **PART 2**

**PERSONS FOR WHOM ICRC RECEIVED  
INFORMATION ON DEATH, BUT WHOSE  
HUMAN REMAINS ARE STILL MISSING**

FULL NAME	SEX	DATE OF BIRTH	PLACE OF BIRTH	FATHER'S NAME	DATE OF DISAPPEARANCE	PLACE OF DISAPPEARANCE	DISTRICT OF DISAPPEARANCE
ACHHAM							
BHOJ BAHADUR MIJAR	M	--.---.1972	ACHHAM	BHAIRE MIJAR	20.11.2002	DIPAYAL	DOTI
DABAL BAHADUR SAUD	M	--.1.1.1959	ACHHAM	DAL BAHADUR SAUD	03.09.2004	RAMAROSAN	ACHHAM
PADAM RAJ NEUPANE	M	--.---.1985	ACHHAM	UMAKANTA NEUPANE	05.03.2005	BATULASEN	ACHHAM
ARGHAKHANCHI							
KASHI NATH THAPA MAGAR	M	23.03.1981	ARGHAKHANCHI	OM BAHADUR THIAPA	--.02.2002	BUTWAL	RUPANDEHI
BAGLUNG							
BAK BAHADUR GHARTI MAGAR	M	29.06.1977	BAGLUNG	BAL BIR GHARTI MAGAR	11.03.2002	BAGLUNG	BAGLUNG
BHIM KUMARI GAUCHAN	F	04.07.1959	BAGLUNG	DAL BAHADUR SHERCHAN	11.03.2002	BAGLUNG	BAGLUNG
SURYA PRASAD SHARMA	M	27.09.1963	BAGLUNG	NANDA RAM SHARMA	14.01.2002	SRINAGAR-PUL	BAGLUNG
BAITADI							
GOPAL SINGH DHAMI	M	--.---.1986	BAITADI	LALE DHAMI	26.06.2003	SIDDHESHWOR	BAITADI
NARAD PANDEY	M	21.02.1968	BAITADI	JAYA BAHADUR PANDEY	03.06.2002	AMARGADHI	DADELDHURA
SURENDRA SINGH THAGUNNA	M	--.---.1971	BAITADI	KRISHNA SINGH THAGUNNA	01.07.2002	MAHENDRANAGAR	KANCHANPUR
TIKA DATTA BHATTARAI	M	22.08.1960	UNKNOWN	LAL DATTA BHATTARAI	--.05.2001	BALIYA	KAILALI
BANKE							
AJODDHYA PRASAD GODIYA	M	17.08.1983	BANKE	BIHARI GODIYA	30.10.2003	GANGAPUR	BANKE
BARMHADIN GODIYA	M	--.---.1989	BANKE	RAM SAGAR GODIYA	09.11.2003	PHATEPUR	BANKE
BHOJ RAJ DHAKAL	M	03.04.1967	KASKI	CHUDAMANI DHAKAL	10.09.2002	KOHALPUR	BANKE
BIHARI GODIYA	M	--.---.1944	BANKE	SANTU GODIYA	30.10.2003	DANDARA	BANKE
BISHNU THARU	M	--.---.1976	BANKE	SREERAM THARU	14.09.2003	PHATEPUR	BANKE
DAMANTI PUN	F	--.---.1981	BANKE	JAGAT MAN PUN	23.02.2002	KOHALPUR	BANKE
DAMBAR BAHADUR RAMABHAT	M	28.04.1978	BANKE	BAM BAHADUR RAMABHAT	23.02.2002	CHISAPANI	BANKE
JUN KUMARI GHARTI MAGAR	F	21.07.1978	ROLPA	MAN BAHADUR GHARTI MAGAR	08.02.1999	KHAJURA-KHURDA	BANKE
KAMAL BAHADUR DAHAL	M	28.08.1966	DOLAKHA	BHIM BAHADUR DAHAL	01.01.2002	BANKATAWA	BANKE
KHADAK BAHADUR KHADKA	M	--.---.1966	SALYAN	MITRA LAL KHADKA	19.03.2002	RAJAPUR	BARDIYA
KHADAK BAHADUR SHRESTHA	M	16.10.1983	SURKHET	MAN BAHADUR SHRESTHA	--.08.2003	MANGALSEN	ACHHAM
MOHAN LAL OLI	M	12.06.1967	RUKUM	CHURA SINGH OLI	12.06.1998	MAHADEVपुरI	BANKE
NAYAB KHAN	M	--.---.1948	BANKE	AJANTA KHAN	12.09.2003	NARAINAPUR	BANKE
PRATIMA GAUTAM	F	10.12.1980	BANKE	KANTU RAM GAUTAM	11.02.2002	UDARAPUR	BANKE
PREM BAHADUR BHADEL	M	--.03.1950	SALYAN	BHAIRAV BAHADUR BHADEL	01.04.2002	KHALANGA	SALYAN
SITALA RANA	F	15.02.1987	SALYAN	CHUWASE RANA	04.10.2003	GANGAPUR	BANKE
BARA							
CHHOTELAL PRASAD KUSHWAHA	M	--.---.1978	BARA	JAGARNATH MAHATO	18.01.2002	MALANGWA	SARLAHI

FULL NAME	SEX	DATE OF BIRTH	PLACE OF BIRTH	FATHER'S NAME	DATE OF DISAPPEARANCE	PLACE OF DISAPPEARANCE	DISTRICT OF DISAPPEARANCE
DURGA HAZARA	M	--.---.1982	BARA	BHAGIRATH HAZARA DUSADH	14.04.2002	CHHATRA-PIPIRA	BARA
BARDIYA							
AMAR CHAUDHARI	M	--.---.1983	SURKHET	KALU RAM CHAUDHARI	--.06.2003	KALCHAU	SALYAN
AMMAR BAHADUR BUDHA	M	25.12.1962	BARDIYA	BHAKTA BAHADUR BUDHA	11.03.2002	THAKURDWARA	BARDIYA
BAGALE THARU	M	--.09.1984	BARDIYA	DHANBIR THARU	21.10.2002	BADALPUR	BARDIYA
BAL KISUN THARU	M	16.10.1969	BARDIYA	DWARIKA THARU	24.02.2002	MAGARAGADI	BARDIYA
BALI RAM THARU	M	--.---.1982	BARDIYA	PHATTU THARU	24.06.2002	MAHAMADPUR	BARDIYA
BANDHU THARU	M	27.10.1975	BARDIYA	CHANDRA LAL THARU	03.06.2002	BAGANAHA	BARDIYA
BASANTA PRASAD CHAUDHARI	M	07.06.1967	BARDIYA	DONGLA THARU	17.08.2002	MAGARAGADI	BARDIYA
BASANTU CHAUDHARI	M	27.11.1978	BARDIYA	BHARAT MUNI CHAUDHARI	21.10.2002	BADALPUR	BARDIYA
BED BAHADUR OLI	M	--.03.1975	BARDIYA	KHADAK BAHADUR OLI	03.03.2004	SANOSHREE	BARDIYA
BHAGI RAM THARU	M	12.12.1977	BARDIYA	THUMKA THARU	20.10.2002	KHAIRI-CHANIDANPUR	BARDIYA
BHARAT CHAUDHARI	M	--.---.1982	BARDIYA	BISHOWNATH CHAUDHARI	02.03.2002	SURYAPATUWA	BARDIYA
BHIM RAJ SHRIVASTAV	M	--.---.1956	BANKE	MAHARAJ BAKASH SHRIVASTAV	01.04.2004	JAMUNI	BARDIYA
BHOKRA THARU	M	--.---.1970	BARDIYA	DUWARI THARU	29.05.2002	NEULAPUR	BARDIYA
BIPAT RAM THARU	M	29.01.1976	BARDIYA	KHUSI RAM THARU	27.10.2003	UNKNOWN	DADELHURA
BUDDHI RAM THARU	M	19.01.1982	BARDIYA	LAHANU THARU	01.09.2002	MAGARAGADI	BARDIYA
CHAITU CHAUDHARI	M	--.01.1975	BARDIYA	THAGU LAL CHAUDHARI	20.12.2001	MAGARAGADI	BARDIYA
CHANDRA BAHADUR CHAUDHARI	M	--.---.1977	BARDIYA	HIRA SINGH THARU	11.04.2002	SIVAPUR	BARDIYA
CHILLU CHAUDHARI	M	11.01.1986	BARDIYA	GARIBUWA THARU	11.04.2002	MANAU	BARDIYA
CHULUWA THARU	M	--.---.1977	BARDIYA	TILAK RAM THARU	17.08.2002	MAGARAGADI	BARDIYA
DEEPAK ROKA CHHETRI	M	27.01.1975	BAGLUNG	MEEN BAHADUR ROKA CHHETRI	24.05.2002	DHODHARI	BARDIYA
DHANE DAMAI	M	03.11.1958	SALYAN	BIRBHAN DAMAI	17.11.1998	MARMAPARIKANDA	SALYAN
DHANI RAM CHAUDHARI	M	--.---.1983	BARDIYA	CHEDU CHAUDHARI	11.04.2002	MANAU	BARDIYA
DHANI RAM THARU	M	03.07.1981	BARDIYA	RAM LAUTAN THARU	09.04.2002	DHADHAWAR	BARDIYA
DIL BAHADUR KHADKA	M	--.---.1959	SYANGJA	PHAUDA SINGH KHADKA	12.03.2004	KALIKA	BARDIYA
GURU PRASAD KATHARIYA	M	--.---.1961	KAILALI	RAMASHRAYA THARU	25.05.1998	NAVYA-GAUN	BARDIYA
HARI CHARAN THARU	M	--.---.1961	BARDIYA	SHIVA PRASAD CHAUDHARI	22.08.2002	MOTIPIUR	BARDIYA
HARI PRASAD PANDEY	M	--.---.1961	JUMLA	DHRUBA PRASAD PANDEY	--.02.1999	KALIKAKETU	JUMLA
HELU RAJ THARU	M	24.09.1966	BARDIYA	MAN BAHADUR CHAUDHARY	21.10.2002	PATHABAR	BARDIYA
HUKUM BAHADUR SHAHI	M	22.06.1974	BARDIYA	BAL BAHADUR SHAHI	06.04.2002	THAKURDWARA	BARDIYA
JAGANA THARU	M	--.---.1971	BARDIYA	CHINKA THARU	11.08.2002	MAGARAGADI	BARDIYA
JAGAT RAM THARU	M	--.---.1969	BARDIYA	BHOSU THARU	11.08.2002	MAGARAGADI	BARDIYA
JANAK BAHADUR SHAHI	M	--.---.1955	JUMLA	BIR BAHADUR SHAHI	07.06.2002	NEULAPUR	BARDIYA



FULL NAME	SEX	DATE OF BIRTH	PLACE OF BIRTH	FATHER'S NAME	DATE OF DISAPPEARANCE	PLACE OF DISAPPEARANCE	DISTRICT OF DISAPPEARANCE
JANAK TERA CHAUDHARI	M	--.--.1980	DANG	KUSHI RAM TERA CHAUDHARI	20.12.2001	MAGARAGADI	BARDIYA
JANAKI CHAUDHARI	F	--.--.1986	BARDIYA	KRISHNA PRASAD THARU	23.04.2002	SAMSERGANJ	BANKE
JANAKU DAHT	M	17.07.1978	BARDIYA	BEJHU LAL DAHIT	05.11.2000	SAHERI	KAILALI
JANG BAHADUR OLI	M	28.01.1959	BARDIYA	BAL BAHADUR OLI	08.06.2002	SONASHREE	BARDIYA
JANGU CHAUDHARI	M	--.--.1954	BARDIYA	DHIRAU THARU	11.08.2002	MAGARAGADI	BARDIYA
JIT BAHADUR THARU	M	--.--.1985	BARDIYA	JUGLAL THARU	23.11.2002	NAUBASTA	BANKE
KAL PATTI CHAUDHARI	F	--.--.1962	BARDIYA	BHADHU CHAUDHARI	22.08.2002	MOTIPUR	BARDIYA
KAL RAM THARU	M	19.12.1980	BARDIYA	PAHADI THARU	02.10.2002	MOTIPUR	BARDIYA
KALI BAHADUR BISTA	M	--.--.1949	RUJUM	KARNA BAHADUR BISTA	18.06.2002	BELAWA	BARDIYA
KALI RAM THARU	M	--.--.1973	BARDIYA	KALCHU CHAUDHARI	22.08.2002	MOTIPUR	BARDIYA
KALI RAM THARU	M	--.--.1984	BARDIYA	DHANI RAM THARU	25.04.2002	MAHAMADPUR	BARDIYA
KALPATI CHAUDHARI	F	30.06.1986	BARDIYA	KUSHIYA CHAUDHARI	08.06.2002	THAKURDWARA	BARDIYA
KAMALA CHAUDHARI	F	--.--.1985	BARDIYA	TULSI RAM CHAUDHARI	11.04.2002	MANAU	BARDIYA
KANHAI LAL THARU	M	--.--.1986	BARDIYA	JAGAT BAHADUR THARU	14.03.2002	DHADHAWAR	BARDIYA
KARNA BAHADUR THARU	M	--.--.1972	BARDIYA	JEET LAL THARU	14.03.2002	DHADHAWAR	BARDIYA
KESHAR BAHADUR BASNET	M	17.02.1973	BARDIYA	BHIM BAHADUR BASNET	11.03.2002	NEULAPUR	BARDIYA
KESHAV KUMAR CHAUDHARI	M	--.--.1986	BARDIYA	JUJILI THARU	11.04.2002	KHAIRI-CHANDANPUR	BARDIYA
KRISHNA PRASAD ADHIKARI	M	06.05.1978	BARDIYA	CHET NARAYAN ADHIKARI	18.07.2004	DEUDAKALA	BARDIYA
LAHANU THARU	M	13.04.1980	BARDIYA	KALI PRASAD THARU	01.09.2002	MAGARAGADI	BARDIYA
LAUTAN THARU	M	24.01.1979	BARDIYA	THAKUR RAM THARU	20.10.2001	NAYA-GAJN	BARDIYA
LAUTAN THARU	M	--.--.1983	BARDIYA	KISHAN LAL THARU	20.10.2002	BADALPUR	BARDIYA
LAUTI CHAUDHARI	F	14.04.1987	BARDIYA	JAGGU CHAUDHARI	11.04.2002	MANAU	BARDIYA
LAXMAN THARU	M	26.04.1977	DANG	DHANI RAM THARU	08.03.2002	SWAPUR	BARDIYA
MAHESH CHAUDHARI	M	--.--.1972	BARDIYA	SAHAN LAL THARU	21.10.2002	BADALPUR	BARDIYA
MANGARU THARU	M	25.08.1973	BARDIYA	MAAN BAHADUR THARU	20.10.2002	BADALPUR	BARDIYA
MOHAN CHAUDHARI	M	--.--.1985	BARDIYA	MAHANGU CHAUDHARI	11.04.2002	MANAU	BARDIYA
NARAYAN SAPKOTA	M	--.04.1962	CHITWAN	CHUDAMANI SAPKOTA	11.03.2004	KALIKA	BARDIYA
NEPALI CHAUDHARI	F	10.06.1986	BARDIYA	JUG RAM THARU	04.01.2004	BHIMAPUR	BARDIYA
NIRAJ YADAV	M	--.--.1980	BARDIYA	SAMSHER YADAV	28.10.2004	TARATAL	BARDIYA
NIRMAL CHAUDHARI	M	--.--.1980	BARDIYA	CHERU PRASAD CHAUDHARI	25.02.2002	MANAU	BARDIYA
NIRMALA THARU YOGI	F	18.08.1978	BARDIYA	MAGHI RAM YOGI	29.09.2002	NEULAPUR	BARDIYA
PALTI RAM THARU	M	01.01.1983	BARDIYA	RAMASHRAI THARU	20.10.2001	DHADHAWAR	BARDIYA
PARDESHNI CHAUDHARI	F	01.01.1986	BARDIYA	BAGARU CHAUDHARI	08.06.2002	THAKURDWARA	BARDIYA
PATI RAM CHAUDHARI	M	--.--.1965	BARDIYA	HEUT LAL THARU	11.04.2002	KHAIRI-CHANDANPUR	BARDIYA

FULL NAME	SEX	DATE OF BIRTH	PLACE OF BIRTH	FATHER'S NAME	DATE OF DISAPPEARANCE	PLACE OF DISAPPEARANCE	DISTRICT OF DISAPPEARANCE
PREM BAHADUR THARU	M	--.1.1983	BARDIYA	POTAN THARU	26.02.2003	DEUDAKALA	BARDIYA
PREM KUMAR THARU	M	--.1.1982	BANKE	RAHIMAN THARU	25.04.2002	MAHAMADPUR	BARDIYA
RADHESHYAM THARU	M	--.1.1972	BARDIYA	CHABI LAL THARU	20.10.2002	MANPUR-TAPARA	BARDIYA
RADHU LAL CHAUDHARI	M	01.01.1982	BARDIYA	PADAM CHAUDHARI	11.04.2002	MANAU	BARDIYA
RAJENDRA CHAUDHARI	M	30.06.1980	BARDIYA	RUP LAL CHAUDHARI	18.01.2003	DHADHAWAR	BARDIYA
RAJKUMAR THARU	M	20.10.1971	BARDIYA	GAJADHAR THARU	20.10.2002	MANPUR-TAPARA	BARDIYA
RAM BAHADUR DAHIT	M	03.06.1983	BARDIYA	CHINKU THARU	08.06.2002	THAKURDWARA	BARDIYA
RAM BHAROSE THARU	M	--.1.1974	BARDIYA	RAJA RAM THARU	11.08.2002	MAGARAGADI	BARDIYA
RAM DAS THARU	M	26.08.1967	BARDIYA	PHAGU RAM THARU	08.04.2002	NEULAPUR	BARDIYA
RAM GOPAL THARU	M	27.05.1979	BARDIYA	PHAKLU THARU	--.05.2002	UNKNOWN	JUMLA
RAM KARAN CHAUDHARI	M	--.1.1983	BARDIYA	BISRAM CHAUDHARI	20.10.2002	MANPUR-TAPARA	BARDIYA
RAM NARAYAN CHAUDHARI	M	--.06.1977	BARDIYA	KUL BIR THARU CHAUDHARY	03.05.2002	UNKNOWN	BARDIYA
RAM THARU	M	24.09.1983	BARDIYA	JUHARI THARU	02.01.2005	UNKNOWN	KAILALI
RUNCHYA CHAUDHARI	M	13.02.1975	BARDIYA	LOHAR MAN CHAUDHARI	20.10.2002	MANPUR-TAPARA	BARDIYA
RUP LAL THARU	M	23.04.1967	BARDIYA	PARNA CHAUDHARI	20.04.2002	SURYAPATUWA	BARDIYA
SANCHU RAM CHAUDHARI	M	24.04.1978	BARDIYA	KHUSHI RAM CHAUDHARI	08.06.2002	THAKURDWARA	BARDIYA
SHIVA PRASAD THARU	M	--.1.1981	BARDIYA	GOHU RAM THARU	25.04.2002	MAHAMADPUR	BARDIYA
SOM PRASAD CHAUDHARI	M	18.04.1979	BARDIYA	RUNCHE THARU	04.12.2001	PATABHAR	BARDIYA
SONI RAM CHAUDHARI	M	--.1.1987	BARDIYA	CHEDU CHAUDHARI	11.04.2002	MANAU	BARDIYA
SURESH BAHADUR THARU	M	--.1.1979	BARDIYA	BAM PRASAD THARU	14.03.2002	DHADHAWAR	BARDIYA
SURESH KUMAR OLI	M	--.1.1971	BARDIYA	PADAM BAHADUR OLI	22.12.2002	NEULAPUR	BARDIYA
SUSHILA THARU	F	--.1.1978	BARDIYA	JANGA LAL THARU	08.06.2002	THAKURDWARA	BARDIYA
TATE RAM CHAUDHARI	M	--.1.1969	BARDIYA	CHINGAU THARU	09.08.2002	MAGARAGADI	BARDIYA
THAGGA THARU	M	--.03.1970	BARDIYA	PAHADI THARU	02.10.2002	MOTIPUR	BARDIYA
THAKUR PRASAD THARU	M	21.10.1974	BARDIYA	PARNA CHAUDHARI	19.03.2002	PASUPATINAGAR	BARDIYA
TOP BAHADUR CHAUDHARI	M	--.1.1961	BARDIYA	DAL BAHADUR CHAUDHARI	14.04.2002	THAKURDWARA	BARDIYA
<b>BHAKTAPUR</b>							
CHAKRA BAHADUR KATUWAL	M	24.08.1953	OKHALDHUNGA	BAL BAHADUR KATUWAL	14.12.2001	OKHALDHUNGA	OKHALDHUNGA
DIRGHA RAJ DHAKAL	M	01.09.1980	BHOJPUR	SHANKAR PRASAD DHAKAL	30.08.2004	ITAHARI	SUNSARI
DURGA BISANKHE	F	--.1.1985	KATHMANDU	RAM BAHADUR NEUPANE	18.11.2002	CHABAHIL	KATHMANDU
SUNIL NEUPANE	M	08.03.1985	KAVREPALANCHOWK	BHOLA BAHADUR NEUPANE	17.04.2005	KHANALTHOK	KAVREPALANCHOWK
<b>BHOJPUR</b>							
MANOJ BOGATI	M	--.1.1987	BHOJPUR	MAHAT BOGATI SARKI	05.08.2003	DHARAN	SUNSARI

FULL NAME	SEX	DATE OF BIRTH	PLACE OF BIRTH	FATHER'S NAME	DATE OF DISAPPEARANCE	PLACE OF DISAPPEARANCE	DISTRICT OF DISAPPEARANCE
<b>CHITWAN</b>							
DHAN PRASAD GURUNG	M	--.--.1946	CHITWAN	MAITE GURUNG	18.09.2002	GITANAGAR	CHITWAN
GYANENDRA KHAREL	M	13.12.1980	CHITWAN	LILA DHAR KHAREL	25.05.2002	JAGRITI	CHITWAN
JAL KUMAR SHRESTHA	M	28.03.1965	KAVREPALANCHOWK	HIRA LAL SHRESTHA	23.05.2002	PIPLE	CHITWAN
KALI BAHADUR TAMANG	M	--.--.1961	NUWAKOT	SHER BAHADUR TAMANG	08.08.2002	PATIHANI	CHITWAN
LILA KANTHA SUBEDI	M	24.05.1977	CHITWAN	CHANDRA PRASAD SUBEDI	23.03.2004	JUTPANI	CHITWAN
MADHU MALATI LAMISAL	F	27.04.1981	TANAHU	KRISHNA PRASAD LAMISAL	14.04.1999	BARBANJYANG	TANAHU
MIN KUMARI CHEPANG	F	08.06.1984	CHITWAN	SITA RAM CHEPANG	01.05.2002	KORAK	CHITWAN
NIRAJ KANDEL	M	02.05.1981	CHITWAN	BAMDEV KANDEL	10.07.2003	PADAM-POKHARI	MAKWANPUR
NIRMALA MARAHATHA	F	21.05.1977	GORKHA	NAVA RAJ MARAHATHA	01.11.1998	AAPPAL	GORKHA
RAJAN KANDEL	M	14.04.1965	CHITWAN	TOP BAHADUR KANDEL	23.05.2002	PIPLE	CHITWAN
SHANTA BAHADUR GURUNG	M	09.10.1954	SYANGJA	JAS BAHADUR GURUNG	23.05.2002	PIPLE	CHITWAN
<b>DADELDHURA</b>							
LAXMI DUTTA PANTA	M	--.02.1971	BAITADI	LILADHAR PANTA	01.09.2002	ALITAL	DADELDHURA
MAN BAHADUR BISTA	M	19.05.1983	DADELDHURA	DHANJIT BISTA	18.09.2003	ALITAL	DADELDHURA
<b>DAILEKH</b>							
AMMAKALI NEPALI	F	26.02.1982	DAILEKH	KARBIR NEPALI	07.09.2004	NARAVAN	DAILEKH
BIRMA NEPALI	F	18.09.1984	DAILEKH	KRIPA DAMAI	19.11.2001	NARAVAN	DAILEKH
MAN BAHADUR KHADKA	M	27.11.1972	DAILEKH	LOG BAHADUR KHADKA	08.11.2002	KATTI	DAILEKH
RAM BAHADUR KHADKA	M	14.04.1979	DAILEKH	BHIM BAHADUR KHADKA	13.05.2004	PADAMPUR	CHITWAN
SHER BAHADUR NEPALI DAMAI	M	19.01.1983	DAILEKH	LAL BAHADUR DAMAI	--.07.2002	UNKNOWN	KASKI
SURYA PRASAD UPADHYAYA	M	--.11.1972	DAILEKH	NANDA PRASAD UPADHYAYA	16.09.2003	MAHADEVपुरI	BANKE
<b>DANG</b>							
BABU RAM CHAUDHARI	M	10.09.1985	DANG	MAGHU RAM CHAUDHARI	15.05.2001	NARAYANPUR	DANG
BAL BAHADUR YOGI	M	--.--.1977	DANG	KAMARA YOGI	01.12.2002	GORAH	DANG
BALDEV CHAUDHARI	M	--.--.1980	DANG	LAXMAN CHAUDHARI	17.12.2001	SONPUR	DANG
BHIM BAHADUR CHAUDHARI	M	--.--.1979	DANG	SANTU RAM CHAUDHARI	19.04.2002	BELA	DANG
BHIMSEN BAHADUR SHAH	M	03.07.1962	DANG	TEJ BAHADUR SHAH	09.01.2002	TULSIPUR	DANG
BIKASH SHARMA	M	--.05.1973	DANG	NARAYAN SHARMA	28.11.1998	NEPALGUNJ	BANKE
BIRJIU CHAUDHARI	M	--.--.1977	DANG	LABARU CHAUDHARI	01.04.2002	GHORAH	DANG
CHOPI RAM NEPALI	M	--.--.1974	SALYAN	LOK BAHADUR NEPALI	01.07.2002	SALYAN	SALYAN
DHAN KUMARI CHAUDHARI	F	--.--.1989	DANG	DAYA RAM CHAUDHARI	--.11.2004	TULSIPUR	DANG
DHANI RAM CHAUDHARI	M	--.--.1979	DANG	KALI RAM CHAUDHARI	19.04.2002	BELA	DANG

FULL NAME	SEX	DATE OF BIRTH	PLACE OF BIRTH	FATHER'S NAME	DATE OF DISAPPEARANCE	PLACE OF DISAPPEARANCE	DISTRICT OF DISAPPEARANCE
GANESH THAPA	M	--.--.1974	DANG	SURYA BAHADUR THAPA	29.05.2002	GHORAH	DANG
HARI LAL CHAUDHARI	M	--.--.1988	DANG	RAM LAL CHAUDHARI	19.04.2002	BELA	DANG
HIRA LAL BHANDARI	M	19.07.1972	SALVAN	KHIM LAL BHANDARI	28.04.2002	TULSPUR	DANG
KEDAR NATH CHAUDHARI	M	--.--.1974	DANG	OM BHAKTA CHAUDHARI	19.04.2002	BELA	DANG
KHIM BAHADUR PUN	M	--.--.1958	PYUTHAN	SAHABIR PUN	19.04.2002	BELA	DANG
LAXMAN CHAUDHARI	M	--.--.1960	DANG	ISHWOR LAL CHAUDHARI	06.09.2002	DURUWA	DANG
MAN BAHADUR CHAUDHARI	M	28.03.1972	DANG	GURI LAL CHAUDHARI	28.11.2003	NEPALGUNJ	BANKE
MANJU CHAUDHARI	F	--.--.1982	DANG	MAN BUJHAJUNA CHAUDHARI	15.05.2002	HAPUR	DANG
NAR BAHADUR GHARTI	M	12.04.1982	DANG	GAN BAHADUR GHARTI	--.09.2001	UNKNOWN	DANG
NIRMAL RAWAT	M	16.06.1983	DANG	BISHNU BAHADUR RAWAT CHETTRI	17.12.2001	SONPUR	DANG
OBI RAJ DANGI	M	21.03.1980	DANG	GEHENDRA BAHADUR DANGI	25.01.2002	DEURALI	KASKI
PRATAP SHAH	M	01.01.1980	DANG	KRISHNA BAHADUR SHAH	09.01.2002	TULSPUR	DANG
PREM BAHADUR DAMAI	M	29.03.1962	DANG	SOMANTE DAMAI	19.04.2002	BELA	DANG
RAM PURA GHARTI	F	21.10.1983	ROLPA	KESH BAHADUR GHARTI	29.11.2002	GHORAH	DANG
SHARAD CHAUDHARI	M	29.10.1982	DANG	HUM LAL CHAUDHARI	15.05.2001	NARAYANPUR	DANG
SHYAMA CHAUDHARI	M	--.--.1987	DANG	PARDESHU CHAUDHARI	04.12.2002	RAMECHHAP	RAMECHHAP
SITA CHAUDHARI	F	--.--.1990	DANG	RAM DAS THARU	15.05.2002	HAPUR	DANG
UDAY RAM CHAUDHARI	M	--.--.1969	DANG	GANGA RAM CHAUDHARI	19.04.2002	BELA	DANG
YUVARAJ SHARMA	M	06.09.1953	DANG	JIVRAJ UPADHYAY	28.01.2002	HEKULI	DANG
DHADING							
GOMA KOIRALA	F	21.08.1967	NUWAKOT	BHUWA RAJ DAHAL	12.01.2004	KEWALPUR	DHADING
HARI PRASAD ACHARYA	M	31.05.1958	DHADING	BHAVANATH ACHARYA	06.11.2003	NAUBISE	DHADING
SUCHANDRA BHANDARI	M	18.08.1985	DHADING	RAM BAHADUR BHANDARI	11.04.2002	BASARI	DHADING
DHANKUTA							
BIR BAHADUR TAMANG	M	28.11.1968	DHANKUTA	IR BAHADUR TAMANG	29.01.2005	BELHARA	DHANKUTA
SANTOSH B K	M	25.04.1986	DHANKUTA	SAHABIR B K	25.07.2000	MUDEBAS	DHANKUTA
DHANUSA							
DURGESH KUMAR LABH KARNA	M	07.09.1980	DHANUSA	SURYA KUMAR KARNA	07.10.2003	JANAKPUR	DHANUSA
JITENDRA JHA	M	08.10.1982	DHANUSA	PARIBODHA JHA	07.10.2003	JANAKPUR	DHANUSA
MANOJ KUMAR DJUTTA	M	--.--.1964	DHANUSA	UGRA NARAYAN DJUTTA	11.10.2003	JANAKPUR	DHANUSA
PRAMOD NARAYAN MANDAL	M	23.05.1977	DHANUSA	RAM AUTAR MANDAL	07.10.2003	JANAKPUR	DHANUSA
RAJ DEV MANDAL	M	--.--.1956	DHANUSA	RAM KHELAWAN MANDAL	17.11.2004	JANAKPUR	DHANUSA
RAM CHANDRA LAL KARNA	M	15.04.1963	DHANUSA	KEDAR LAL KARNA	12.10.2003	JANAKPUR	DHANUSA
SANJIV KUMAR KARNA	M	09.03.1980	DHANUSA	JAI KISHOR LABH	07.10.2003	JANAKPUR	DHANUSA

FULL NAME	SEX	DATE OF BIRTH	PLACE OF BIRTH	FATHER'S NAME	DATE OF DISAPPEARANCE	PLACE OF DISAPPEARANCE	DISTRICT OF DISAPPEARANCE
SHAILENDRA YADAV	M	16.02.1981	DHANUSA	BAUWE RAM YADAV	07.10.2003	JANAKPUR	DHANUSA
DOTI							
GANGA RAM SARKI	M	--.---.1969	DOTI	BAL BAHADUR SARKI	03.05.2002	GHANGAL	DOTI
GORKHA							
BABU RAM KUMAL	M	04.02.1985	GORKHA	KRISHNA BAHADUR KUMAL	22.09.2004	POKHARA	KASKI
BUDDHI BAL B K	M	16.08.1952	GORKHA	MAIN SINGH B K	02.12.2001	HANSAPUR	GORKHA
CHANDRA PRASAD DEVKOTA	M	--.---.1974	GORKHA	SATADEV DEVKOTA	28.12.2001	WARPAK	GORKHA
CHANDRA PRASAD KHANAL	M	18.10.1945	GORKHA	GANGA PRASAD KHANAL	01.12.2001	HANSAPUR	GORKHA
KUMAR DHAKAL	M	26.02.1981	GORKHA	BHUWAN BAHADUR DHAKAL	23.02.1999	CHHOPRAK	GORKHA
MADHAV PRASAD ADHIKARI	M	--.09.1961	GORKHA	KULANANDA ADHIKARI	03.12.2001	HANSAPUR	GORKHA
PUSHPA RAJ DEVKOTA	M	02.08.1976	GORKHA	DEVI PRASAD DEVKOTA	24.12.2003	KAWASOTI	NAWALPARASI
RAJENDRA RAMAN KHANAL	M	--.01.1977	GORKHA	NANDA PRASAD KHANAL	28.12.2001	AMBUKHAIRENI	TANAHU
SHARDA PRASAD ADHIKARI	M	14.11.1956	GORKHA	TARANATH ADHIKARI	15.12.2001	HANSAPUR	GORKHA
SHIVA LAMICHANE	M	27.07.1977	GORKHA	ANNA PRASAD LAMICHANE	--.08.2003	KATHMANDU	KATHMANDU
HUMILA							
DHARMA JIT BUDHATHOKI	M	--.---.1978	HUMILA	BARAPATI BUDHATHOKI	--.06.2002	NEPALGUNJ	BANKE
ILAM							
GUNA RAJ MISHRA	M	25.05.1975	ILAM	KHADANANDA MISHRA	09.05.2004	GODAK	ILAM
JAJARKOT							
BHUMI LAL BASNET	M	--.---.1975	JAJARKOT	HEWANT BAHADUR BASNET	01.11.1998	KHALANGA	JAJARKOT
BIRENDRA SHARMA	M	--.---.1986	JAJARKOT	KALI BAHADUR SHARMA	--.06.2005	SUWANALI	JAJARKOT
BISHNU BATALA	M	15.06.1978	JAJARKOT	SHER BAHADUR BATALA	30.12.1998	KHALANGA	JAJARKOT
GUMAN SINGH RANA	M	24.04.1975	JAJARKOT	TAK BIR RANA	15.03.1999	BADAPIPAL	SURKHET
KHAMBE KAMI	M	20.05.1966	JAJARKOT	HAURO KAMI	03.04.1998	KHALANGA	JAJARKOT
JHAPA							
INDRA LAL DHAKAL	M	01.03.1982	PANCHTHAR	PADAM LAL DHAKAL	12.10.2003	SIKACHA	TAPLEJUNG
JAGANATH BASKOTA	M	27.10.1980	JHAPA	DILLI RAM BASKOTA	11.04.2004	RABI	PANCHTHAR
JUMLA							
DHAN JIT B K	M	26.09.1980	JUMLA	BAL RUP B K	09.11.2002	MAHAT-GAUN	JUMLA
PRABIN BAHADUR SHAHI	M	--.---.1986	JUMLA	MIN BAHADUR SHAHI	--.---.2004	DHAMBOJI	BANKE
KAILALI							
BHAGIRAM DANGAURA	M	--.---.1951	KAILALI	SHREERAM DANGAURA	12.06.2002	BHAJANI	KAILALI
BINOD KUMAR CHAUDHARI	M	22.09.1971	KAILALI	BHAGUN DATTA CHAUDHARI	11.03.2002	RAMSIKHAR-JHALA	KAILALI
BRIENDRA KUMAR KARNA	M	24.08.1972	KAILALI	KRISHNA DEV LAL KARNA	03.05.2002	BHAJANI	KAILALI

FULL NAME	SEX	DATE OF BIRTH	PLACE OF BIRTH	FATHER'S NAME	DATE OF DISAPPEARANCE	PLACE OF DISAPPEARANCE	DISTRICT OF DISAPPEARANCE
JAGANNATH DANGAURA	M	--.-.1938	KAILALI	GOKARNA DANGAURA	20.12.2002	BHAJANI	KAILALI
KHUSHI RAM CHAUDHARI	M	30.07.1990	KAILALI	KUJHIRE CHAUDHARI	18.11.2004	DHANGADHI	KAILALI
MAN BAHADUR BOM	M	08.02.1983	SURKHEH	DEEP BAHADUR BOM	04.07.2003	RAMSIKHAR-JHALA	KAILALI
RAM CHARAN CHAUDHARI	M	--.-.1976	DANG	RAM CHAUDHARI	13.02.2002	LALBOUJHI	KAILALI
RAM SHANKAR DANGAURA	M	--.-.1984	KAILALI	KALI RAM DANGAURA	20.12.2002	BHAJANI	KAILALI
RAMESHWAR DANGAURA THARU	M	--.-.1961	KAILALI	LALU DANGAURA THARU	13.02.2002	LALBOUJHI	KAILALI
THAMAN SINGH BOM	M	--.-.1958	KAILALI	DIRGHA SINGH BOM	12.06.2003	RAMSIKHAR-JHALA	KAILALI
<b>KALIKOT</b>							
KISMATA SHAHI	F	30.12.1989	KALIKOT	KUL BAHADUR SHAHI	15.06.2004	SADEPANI	KAILALI
MAGMOL KATHAYAT	M	12.08.1982	KALIKOT	TULE KATHAYAT	--.11.1999	LALU	KALIKOT
RAGHUJAN SHAHI	M	19.05.1972	KALIKOT	PADAM BAHADUR SHAHI	23.05.2002	BADALHOT	KALIKOT
TEJ BAHADUR SHAHI	M	23.02.1966	KALIKOT	MAAN BAHADUR SHAHI	26.03.2000	SYUNA	KALIKOT
<b>KANCHANPUR</b>							
JHUSI CHAND	M	--.-.1966	BAITADI	TARA CHAND	25.09.2002	MAHENDRANAGAR	KANCHANPUR
MADHU KUMARI CHAUDHARI	F	06.05.1988	KANCHANPUR	CHHEDULAL CHAUDHARI	14.09.2002	PIPLADI	KANCHANPUR
MAN BAHADUR SAUD	M	22.02.1978	DADELHURA	LAL SINGH SAUD	12.06.2002	DAMACHAUR	SALYAN
PRAKASH CHAUDHARI	M	--.-.1989	KANCHANPUR	CHULHUWA CHAUDHARI	14.09.2002	PIPLADI	KANCHANPUR
RAM PRASAD CHAUDHARI	M	01.11.1979	KANCHANPUR	SHIVA RAM CHAUDHARI	25.03.2004	KHARA	RUKUM
SUNDAR CHAUDHARI	M	06.11.1988	KANCHANPUR	KALANGA BAHADUR CHAUDHARI	14.09.2002	PIPLADI	KANCHANPUR
TIRTHA RAJ CHAUDHARI	M	21.09.1984	KANCHANPUR	DHAN BAHADUR CHAUDHARI	23.11.2002	JHALARI	KANCHANPUR
<b>KAPILBASTU</b>							
BAJRANG SARAN MISHRA	M	--.-.1984	KAPILBASTU	HARI RAM MISHRA	26.03.2003	BHILMI	KAPILBASTU
HIRA KARKI	F	--.-.1986	KAPILBASTU	BHIM BAHADUR KARKI	--.04.2004	SIDDHARA	ARGHAKHANCHI
LAXMI PARIYAR	F	--.10.1981	KAPILBASTU	PREM BAHADUR DARJI	08.04.2004	DUBIYA	KAPILBASTU
LOK MANI BISHWAKARMA	M	28.11.1981	KAPILBASTU	MAN BAHADUR BISHWAKARMA	--.03.2004	BHARATPUR	CHITWAN
MUSTAFA DARJI	M	--.-.1961	KAPILBASTU	RAHAMULLA DARJI	--.07.2005	CHANAI	KAPILBASTU
NARAYAN PRASAD THARU CHAUDHARI	M	11.03.1978	KAPILBASTU	TULA RAM THARU	19.06.2002	MAHENDRAKOT	KAPILBASTU
OM PRAKASH BELBASE	M	21.06.1965	ARGHAKHANCHI	GUNAKHAR BELBASE	26.09.2003	MAHENDRAKOT	KAPILBASTU
SURENDRA BHATTARAI	M	--.-.1985	ARGHAKHANCHI	TOK NARAYAN BHATTARAI	09.01.2004	SHIVAGADHI	KAPILBASTU
<b>KASKI</b>							
ANANDA ACHARYA	M	27.04.1979	KASKI	DANDAPANI ACHARYA	07.12.2001	MACHPACHHCHHRE	KASKI
DEV RAJ BASTAKOTI	M	15.04.1964	KASKI	HOMNATH BASTAKOTI	05.02.2005	POKHARA	KASKI
HARI PRASAD PAUDEL	M	11.11.1976	KASKI	SHALIGRAM PAUDEL	09.12.2001	UNKNOWN	KASKI
KHIM BAHADUR GURUNG	M	16.12.1979	KASKI	MAN RAJ GURUNG	02.01.2003	POKHARA	KASKI

FULL NAME	SEX	DATE OF BIRTH	PLACE OF BIRTH	FATHER'S NAME	DATE OF DISAPPEARANCE	PLACE OF DISAPPEARANCE	DISTRICT OF DISAPPEARANCE
NORJANG GURUNG	M	14.03.1972	KASKI	KARNA BAHADUR GURUNG	02.01.2003	POKHARA	KASKI
RISHIRAM LAMICHHANE	M	12.09.1985	KASKI	DEVI LAL LAMICHHANE	28.12.2001	POKHARA	KASKI
SANTOSH RAMABHAT	M	--. --. 1986	KASKI	DILLI RAMABHAT	18.02.2004	LEKHNATH	KASKI
SHIVA PRASAD PARAJULI	M	13.11.1979	KASKI	KRISHNA PRASAD PARAJULI	02.01.2002	PUMDIBHUMDI	KASKI
<b>KATHMANDU</b>							
ARJUN BAHADUR LAMA	M	01.10.1957	KAVREPALANCHOWK	AWATAR SINGH LAMA	28.04.2005	CHHATREBAS	KAVREPALANCHOWK
BHIM RAJ MAHARJAN	M	19.12.1981	KATHMANDU	BHINDO MAHARJAN	21.10.2003	KATHMANDU-DHUMBARAHI	KATHMANDU
DESH BHAKTA CHAPAGAIN	M	05.05.1980	BHOJPUR	MOHAN PRASAD CHAPAGAIN	12.11.2003	KATHMANDU-KALANKI	KATHMANDU
KESHAB BASNET	M	22.09.1983	DOLAKHA	GYANENDRA BAHADUR BASNET	24.08.2004	SANGACHOK	SINDHUPALCHOWK
LILA NATH DANGAL	M	27.02.1974	SINDHUPALCHOWK	RISHI RAM DANGAL	25.11.2003	HAIBUNG	SINDHUPALCHOWK
LOK BAHADUR ADHIKARI	M	20.06.1966	NUWAKOT	PREM BAHADUR ADHIKARI	12.09.2002	LOCHYANG	NUWAKOT
MINA SHRESTHA	F	11.12.1980	KATHMANDU	BAIKUNTHA SHRESTHA	20.11.2004	KATHMANDU	KATHMANDU
MUKUNDA SEN	M	04.07.1957	DHADING	KHADKA BHUWAN	12.09.2002	KATUNJE	DHADING
PIPAL SHRESTHA	M	18.06.1985	KATHMANDU	BABU RAM SHRESTHA NAGARKOTI	27.10.2003	KALIMATI-KATHMANDU	KATHMANDU
THAKUR PRASAD LAMICHHANE	M	07.12.1980	KATHMANDU	SURYA PRASAD LAMICHHANE	27.03.2002	BHAKTAPUR	BHAKTAPUR
<b>KAVREPALANCHOWK</b>							
BAL RAM SAPKOTA	M	12.02.1969	KAVREPALANCHOWK	CHHABI LAL SAPKOTA	30.11.1999	PANCHKHAL	KAVREPALANCHOWK
BUDDHI LAMA	M	--. --. 1970	KAVREPALANCHOWK	PANJA BAHADUR LAMA	29.11.2003	BUNGAMATI	LALITPUR
CHANDRA KUMAR DHAKAL	M	09.09.1980	KAVREPALANCHOWK	KRISHNA PRASAD DHAKAL	01.11.2003	LALITPUR	LALITPUR
PALSANG LAMA	M	25.05.1973	KAVREPALANCHOWK	DHAN BAHADUR LAMA	16.05.1999	KATHMANDU-BAGBAZAAR	KATHMANDU
RABINDRA BISTA	M	15.06.1977	KAVREPALANCHOWK	KRISHNA BAHADUR BISTA	11.05.2004	JOGIMARA/HIGHWAY	DHADING
RAJBHAI RANJITKAR	M	16.05.1961	KAVREPALANCHOWK	KRISHNA KUMAR RANJITKAR	26.09.2005	CHYASING	KAVREPALANCHOWK
<b>LALITPUR</b>							
GORI MAYA LAMA	F	30.04.1965	LALITPUR	JIT BAHADUR LAMA	23.05.2004	SANKHU	LALITPUR
SANTOSH BOGATI	M	18.11.1983	ACHHAM	JAGAT BAHADUR BOGATI	15.02.2004	BAVALA	ACHHAM
<b>LAMJUNG</b>							
BISHNU PRASAD ADHIKARI	M	17.06.1954	LAMJUNG	SRIDHAR ADHIKARI	30.01.2002	BHALAYAKHARKA	LAMJUNG
GITA DEVI GHIMIRE	F	30.03.1982	LAMJUNG	KESHAV RAJ GHIMIRE	23.01.2004	BHARATPUR	CHITWAN
LILA RAJ KATTEL	M	11.08.1965	LAMJUNG	MEGHNATH KATTEL	01.04.2002	PURKOT	TANAHU
RAJ KUMAR RIMAL	M	31.10.1985	LAMJUNG	SANTA BAHADUR RIMAL	27.08.2004	KHUDDI	LAMJUNG
RAMESH PAUDEL	M	17.09.1966	LAMJUNG	RAM CHANDRA PAUDEL	22.03.2002	MUJUREDADA	KASKI
RAMESHWARI BHATTARAI	F	13.04.1981	LAMJUNG	PADAM PRASAD BHATTARAI	23.06.2002	UNKNOWN	GORKHA
SITA ADHIKARI	F	20.12.1979	LAMJUNG	BHOJ RAJ ADHIKARI	28.03.2002	NALMA	LAMJUNG

FULL NAME	SEX	DATE OF BIRTH	PLACE OF BIRTH	FATHER'S NAME	DATE OF DISAPPEARANCE	PLACE OF DISAPPEARANCE	DISTRICT OF DISAPPEARANCE
SURYA KUMAR SHRESTHA	M	--.-.1971	LAMJUNG	NANDA LAL SHRESTHA	08.04.2002	BYAS	TANAHU
TEJ BAHADUR BHANDARI	M	23.02.1946	LAMJUNG	LEKH MAN BHANDARI	31.12.2001	BESISAHAR	LAMJUNG
TIRTHA RAJ GHIMIRE	M	--.-.1946	LAMJUNG	DEVI DAS GHIMIRE	30.01.2002	BHALAYAKHARKA	LAMJUNG
TOYANATH POKHAREL	M	--.-.1961	LAMJUNG	LAXMI PRASAD POKHAREL	22.02.2002	BHALAYAKHARKA	LAMJUNG
<b>MAHOTTARI</b>							
BHAGYA NARAYAN YADAV	M	10.09.1978	MAHOTTARI	RAM CHARITRA YADAV	07.11.2003	RAGHUNATHPUR	MAHOTTARI
BILTU YADAV	M	--.-.1963	MAHOTTARI	PALTAN YADAV	30.09.2003	GAUSHALA	MAHOTTARI
BINDESHWOR YADAV	M	24.11.1961	MAHOTTARI	SOBHIT YADAV	07.11.2003	RAGHUNATHPUR	MAHOTTARI
GYAN BAHADUR JARGHA	M	24.05.1985	MAHOTTARI	LOK BAHADUR JARGHA	18.02.2003	HATHILET	MAHOTTARI
MANOJ KUMAR SAHA	M	22.07.1977	MAHOTTARI	BIRENDRA KUMAR SAH	07.11.2003	MAHOTTARI	MAHOTTARI
RAM CHARITRA YADAV	M	--.-.1947	MAHOTTARI	BHUTTA RAYA YADAV	07.11.2003	RAGHUNATHPUR	MAHOTTARI
RAMDEV YADAV	M	20.09.1951	MAHOTTARI	BHUTTA RAYA YADAV	07.11.2003	RAGHUNATHPUR	MAHOTTARI
SINDHESHWOR YADAV	M	05.09.1976	MAHOTTARI	RAM CHARITRA YADAV	07.11.2003	RAGHUNATHPUR	MAHOTTARI
SURENDRA PRASAD MANDAL	M	12.06.1970	MAHOTTARI	SOMAN MANDAL	--.11.2004	KHOPI	MAHOTTARI
<b>MAKWANPUR</b>							
DOSHI BHULUNG	M	--.-.1959	MAKWANPUR	BEBABI SINGH BHULUNG	30.10.2003	MAKWANPURGADHI	MAKWANPUR
JAGANNATH NEPAL	M	--.-.1945	SINDHUPALCHOWK	HIRA LAL NEPAL	17.11.2003	BAGWANA	PARSA
KIRAN KARKI	M	--.-.1979	MAKWANPUR	DEVI LAL KARKI	29.03.2004	AGRA	MAKWANPUR
<b>MORANG</b>							
CHUDAMANI SIVAKOTI	M	27.03.1982	MORANG	KRISHNA PRASAD SIVAKOTI	26.12.2003	GOVINDAPUR	MORANG
DATA RAM TIMILSINA	M	09.02.1971	TERHATHUMI	TIL PRASAD TIMILSINA	27.09.2003	BIRATNAGAR	MORANG
LUKU MANI GAUTAM	M	16.04.1980	MORANG	YUVARAJ GAUTAM	09.03.2006	UNKOWN	MORANG
MEKH BAHADUR RAI	M	--.05.1979	SUNSARI	BIRATU MAN RAI	24.08.2004	SANGACHOK	SINDHUPALCHOWK
RAJAN RAI	M	13.04.1977	MORANG	MANI KUMAR RAI	--.07.2003	LETANG	MORANG
TANKA PRASAD PAUDEL	M	20.04.1944	PANCHTHAR	BHUMI PRASAD PAUDEL	06.05.2004	DANGRAHA	MORANG
<b>MYAGDI</b>							
CHANDRA BAHADUR B K	M	--.-.1984	MYAGDI	KARNA BAHADUR B K	--.---2002	ARMAN	MYAGDI
KHAGENDRA BUDHATHOKI	M	22.01.1969	MYAGDI	MAAN PRASAD BUDHATHOKI	--.01.2003	BARANJAPUR	MYAGDI
<b>NAWALPARASI</b>							
GANGA K C	F	--.-.1972	BAGLUNG	GUMAN SINGH KHADKA	31.03.2002	UNKOWN	NAWALPARASI
JUNA SOTTI	F	29.11.1986	NAWALPARASI	DEV BAHADUR SOTTI	19.11.2004	DUMKIBAS	NAWALPARASI
RUP NARAYAN THARU	M	21.12.1981	NAWALPARASI	BISHWA NATH THARU	15.12.2004	SIDDHARA	ARGHAKHANCHI
<b>NUWAKOT</b>							
ARJUN PANDEY THAKURI	M	07.08.1962	NUWAKOT	DILLI BAHADUR THAKURI	10.12.2002	SUNKHANI	NUWAKOT



FULL NAME	SEX	DATE OF BIRTH	PLACE OF BIRTH	FATHER'S NAME	DATE OF DISAPPEARANCE	PLACE OF DISAPPEARANCE	DISTRICT OF DISAPPEARANCE
BADRIADHIKARI	M	28.06.1966	NUWAKOT	JAY BAHADUR ADHIKARI	19.03.2000	MALUNG	PALPA
BIPUL TAMANG SYANGTAN	M	29.07.1980	NUWAKOT	MEWA SYANGTAN	14.09.2001	YAK	DOLPA
BISHNU PRASAD ADHIKARI	M	--.--.1965	NUWAKOT	ANANTA PRASAD ADHIKARI	03.05.2004	BAGESHWORI	NUWAKOT
KAUSHALYA POKHAREL	F	26.06.1980	NUWAKOT	RAM PRASAD POKHAREL	29.11.2003	DUKUCHHAP	LALITPUR
MANGALE TAMANG	M	--.10.1971	NUWAKOT	SANU SETE TAMANG	30.09.2001	THANSING	NUWAKOT
RAJA RAMI BHANDARI	M	09.09.1965	NUWAKOT	KRISHNA DATTA BHANDARI	09.09.2002	THANSING	NUWAKOT
SABIN KUMAR THAPA	M	15.06.1970	NUWAKOT	BHESH DHOJ THAPA	16.06.2002	UNKNOWN	NUWAKOT
SAROJ TAMANG	M	--.--.1979	NUWAKOT	TIRTHA BAHADUR LAMA	10.08.2003	DUJIPAL	NUWAKOT
PANCHTHAR							
LOK BAHADUR SAMSOHANG	M	01.03.1971	TAPLEJUNG	NAR BAHADUR SAMSOHANG	12.10.2003	SIKAICHA	TAPLEJUNG
NANDA KUMAR GURUNG	M	--.11.1974	PANCHTHAR	LAL CHAND GURUNG	06.10.2003	OYAM	PANCHTHAR
PADAM RAI	M	20.07.1979	PANCHTHAR	DEVI PRASAD RAI	12.11.2003	PANCHTHAR	PANCHTHAR
SUKUM JABEGU	M	31.08.1984	PANCHTHAR	SHRI PRASAD JABEGU	--.--.2004	UNKNOWN	JHAPA
SURENDRA DARLAMI MAGAR	M	23.03.1979	PANCHTHAR	NAR PRASAD MAGAR	24.10.2001	KEUREPANI	BHOJPUR
PARBAT							
GYANU REGMI	M	--.--.1979	PARBAT	RUDRA REGMI	01.03.2003	FALEBAS-DEVISTHAN	PARBAT
PARSA							
ARJUN TIWARI GUNI	M	--.--.1976	MAKWANPUR	KRISHNA GUNI	01.08.2004	BIRWAGUTHI	PARSA
PRABHU PRASAD THARU	M	--.--.1970	PARSA	BHAGAN DAS THARU	19.10.2003	BAGWANA	PARSA
RAMAKANT GIRI	M	01.01.1953	PARSA	MAHABIR GIRI	14.04.2003	GADI	PARSA
RAMECHHAP							
DIL BAHADUR THAPA MAGAR	M	20.01.1985	RAMECHHAP	LOK BAHADUR THAPA MAGAR	07.12.2003	CHAUTARA	SINDHUPALCHOWK
KIRAN KUMAR TAMANG	M	01.08.1980	DOLAKHA	PADAM BAHADUR TAMANG	25.08.2004	LZIMPAT	KATHIMANDU
UPENDRA PRASAD GURAGAIN	M	25.04.1963	RAMECHHAP	NIL HARI GURAGAIN	27.12.2002	PRITEE	RAMECHHAP
RAUTAHAH							
BHOLA CHAUDHARI	M	--.--.1948	RAUTAHAH	NAKCHHEDI CHAUDHARI	16.02.2004	KANAKPUR	RAUTAHAH
BADRI MAHATO	M	--.--.1951	RAUTAHAH	JIMDAR MAHATO	21.02.2004	SIMRA	RAUTAHAH
DASHAI RAI YADAV	M	--.--.1972	RAUTAHAH	TULSI RAYA YADAV	06.09.2003	BIRTI PRASTOKA	RAUTAHAH
GAGAN DEV PATEL	M	--.--.1970	RAUTAHAH	NARAYAN RAUT	17.05.2001	PIPARYA	RAUTAHAH
PADAM LAL ASTHANI MAGAR	M	--.--.1959	KAVREPALANCHOWK	RATNA MAN ASTHANI MAGAR	17.02.2004	CHANDRANIGAHPUR	RAUTAHAH
SHAMBHU NARAYAN CHAUDHARI	M	--.--.1972	BAMBHOLI CHAUDHARI	RAUTAHAH	02.03.2004	KANAKPUR	RAUTAHAH
ROLPA							
AMAR JIT ROKA MAGAR	M	18.01.1989	ROLPA	TUL BAHADUR ROKA MAGAR	03.11.2003	LIWANG	ROLPA
BUDHE KAMI	M	--.--.1950	ROLPA	CHUKE KAMI	24.01.2000	TEWANG	ROLPA

FULL NAME	SEX	DATE OF BIRTH	PLACE OF BIRTH	FATHER'S NAME	DATE OF DISAPPEARANCE	PLACE OF DISAPPEARANCE	DISTRICT OF DISAPPEARANCE
DAULAT B K	M	08.03.1984	ROLPA	HIRA LAL B K	06.12.2001	JHENAM	ROLPA
DEEPAK BUDHA MAGAR	M	11.05.1986	ROLPA	PRITHVI RAJ BUDHA MAGAR	27.05.2001	KHUMEL	ROLPA
DHAN BAHADUR ROKA	M	30.08.1973	ROLPA	BIR BHAN ROKA	30.11.2001	SULICHAUR	ROLPA
DHAN BAHADUR ROKA	M	--.--.1976	ROLPA	MAN BAHADUR ROKA	02.10.2001	BHINGRI	PYUTHAN
DHANI RAM OLI	M	02.09.1962	ROLPA	PELA OLI	08.03.2002	LIWANG	ROLPA
DHATE THAPA	M	--.--.1978	ROLPA	PARSARAM THAPA	28.11.1998	HOLERI	ROLPA
DOR BAHADUR OLI	M	24.04.1984	ROLPA	KHIM LAL OLI	15.09.2003	DHAWANG	ROLPA
GAN BAHADUR GHARTI	M	--.--.1983	ROLPA	HIRA SINGH GHARTI	20.12.2001	TALAWANG	ROLPA
HARKA LAL THAPA	M	--.--.1968	ROLPA	DURGA THAPA	02.04.2002	LIWANG	ROLPA
HIRA BAHADUR BUDHA	M	28.01.1981	ROLPA	PRASAD BUDHA	19.07.2002	GHORAH	DANG
JAGAT PUN MAGAR	M	14.05.1985	ROLPA	MATI PUN MAGAR	19.07.2002	GHORAH	DANG
JAY BAHADUR BUDHA MAGAR	M	05.07.1979	ROLPA	LAL BAHADUR BUDHA MAGAR	20.12.1998	MIRUL	ROLPA
KABI RAM KHATTRI KC	M	30.07.1961	ROLPA	BALE KHATTRI	08.03.2003	LIWANG	ROLPA
KUL PRASAD BUDHA MAGAR	M	30.01.1980	ROLPA	MAN SINGH BUDHA MAGAR	21.02.1999	JANKOT	ROLPA
LAL BAHADUR DAMAI	M	--.--.1968	ROLPA	KESHYA DAMAI	11.04.2003	GAAM	ROLPA
LALDHAN BUDHA MAGAR	M	29.06.1979	ROLPA	LAL BAHADUR BUDHA MAGAR	20.12.1998	MIRUL	ROLPA
MAN KUMARI BUDHA MAGAR	F	26.06.1966	ROLPA	MAN SINGH GHARTI MAGAR	27.03.2002	WOT	ROLPA
MAN LAL GHARTI	M	02.07.1978	ROLPA	CHANCHAL GHARTI	27.02.1999	JANKOT	ROLPA
MULE PUN MAGAR	M	29.01.1983	ROLPA	AMIL PUN MAGAR	23.03.1999	JAILWANG	ROLPA
NALAI BUDHA	M	--.--.1984	ROLPA	SHANKHARE BUDHA	31.03.1998	JAILWANG	ROLPA
NAR BAHADUR B K	M	21.04.1980	ROLPA	SUKMAN B K	--.11.2001	UNKNOWN	PALPA
NAR BAHADUR PUN	M	--.--.1970	ROLPA	DALI PUN	12.05.1998	KOTGAUN	ROLPA
PURBAN GHARTI	M	22.04.1978	ROLPA	SANJAY GHARTI	02.12.2002	GHORAH	DANG
RACHAN KHATTRI	M	19.07.1965	ROLPA	TIKE KHATTRI	08.03.2002	LIWANG	ROLPA
RAJI MAN B K	M	19.12.1982	ROLPA	GUMAN B K	07.05.2004	SHANTIPIUR	GULMI
RANGE GHARTI MAGAR	M	--.--.1979	ROLPA	BIR BAHADUR GHARTI MAGAR	20.04.2002	GAAM	ROLPA
RUDRA BAHADUR GHARTI MAGAR	M	24.07.1964	ROLPA	DEUCHAN GHARTI	19.05.1997	GHARTIGAUN	ROLPA
SURYA BAHADUR ROKA MAGAR	M	--.--.1971	ROLPA	KHUN BAHADUR ROKA MAGAR	--.05.1998	PHOTU	MUGU
TEJ BIR PUN	M	--.04.1982	ROLPA	KAMARA PUN	29.11.2003	FULBARI	ROLPA
TIRSAN GHARTI MAGAR	M	21.05.1962	ROLPA	MANI GHARTI MAGAR	04.11.2002	GHARTI	ROLPA
RUKUM							
KRISHNA BAHADUR SHAH	M	--.--.1950	RUKUM	PADAM BAHADUR SHAH	15.01.1999	CHAURJAHARI	RUKUM
LAL BAHADUR PUN	M	--.--.1960	RUKUM	BAGBIR PUN	14.12.1998	PURTIMKANDA	RUKUM
NAR BIR BISHWAKARMA	M	11.08.1981	RUKUM	JHUPE KAMI	24.03.2002	MUSIKOT	RUKUM

FULL NAME	SEX	DATE OF BIRTH	PLACE OF BIRTH	FATHER'S NAME	DATE OF DISAPPEARANCE	PLACE OF DISAPPEARANCE	DISTRICT OF DISAPPEARANCE
YAGYA BAHADUR HAMAL	M	---.1955	RUKUM	TILAK PRASAD SHARMA	18.06.1998	KHOLAGAUN	RUKUM
RUPANDEHI							
GUNAKAR KAFLE	M	---.1985	RUPANDEHI	BAL KRISHNA KAFLE	07.03.2004	PARROHA	RUPANDEHI
RANA BAHADUR PURJA	M	---.1965	MYAGDI	NAR BAHADUR PURJA	20.03.2004	BENI-BAZAAR	MYAGDI
SHRAWAN KUMAR CHAUDHARI	M	23.08.1977	NAWALPARASI	SHANKAR PRASAD CHAUDHARI	07.04.2005	RAMNAGAR	NAWALPARASI
SALYAN							
BED BAHADUR BUDHATHOKI	M	18.04.1982	SALYAN	KHIM BAHADUR BUDHATHOKI	21.03.2002	BAJH-KANDA	SALYAN
BHIM BAHADUR DAMAI	M	---.1974	SALYAN	DURGA BAHADUR DAMAI	25.05.2001	KAVRA	SALYAN
DHAN BAHADUR KAMI	M	22.07.1979	SALYAN	DAMBAR BAHADUR KAMI	--.06.2004	TULSIPIUR	DANG
GHAN BAHADUR DAMAI	M	---.1950	SALYAN	MAITE DAMAI	17.11.1998	MARMA	SALYAN
JIT BAHADUR DAMAI	M	---.1983	SALYAN	GHAN BAHADUR DAMAI	17.11.1998	MARMAPADIKANDA	SALYAN
MEGHI RAM BUDHATHOKI	M	---.1981	SALYAN	INDRA BAHADUR BUDHATHOKI	21.03.2002	BAJH-KANDA	SALYAN
SANKHUWASABHA							
PUSHKAR MANI KARKI	M	31.08.1977	SANKHUWASABHA	UDHOG BAHADUR KARKI	08.09.2002	UNKNOWN	DHANKUTA
SARLAHI							
BHAGYA NARAYAN RAYA YADAV	M	---.1983	SARLAHI	RAM CHANDRA RAYA YADAV	12.05.2006	SOHADAWA	SARLAHI
SINDHULI							
JALANDHAR BASTOLA	M	20.09.1974	SOLUKHUMBHU	CHITRA PRASAD BASTOLA	19.05.2004	KATHMANDU-KALANKI	KATHMANDU
SURESH CHANDRA KOIRALA	M	03.11.1957	SINDHULI	THET RAJ KOIRALA	13.10.2003	BASESHWOR	SINDHULI
SINDHUPALCHOWK							
BISHAL LAMA	M	02.01.1967	SINDHUPALCHOWK	KUL BAHADUR TAMANG	02.05.2002	MADHYAPUR-THIMI	BHAKTAPUR
DIL BAHADUR TAMANG	M	11.05.1959	SINDHUPALCHOWK	LAL SINGH TAMANG	29.08.2003	FULPINGDANDA	SINDHUPALCHOWK
KRISHNA BAHADUR BASNET	M	29.12.1962	SINDHUPALCHOWK	DAMBAR BAHADUR BASNET	24.02.2005	SANGACHOK	SINDHUPALCHOWK
SIRAHA							
AMIT PARIYAR	M	---.1985	SIRAHA	SABUR LAL PARIYAR	31.08.2004	BISHNUPURKATTI	SIRAHA
DURGANANDA RAM	M	---.1974	SIRAHA	SARBAJIT RAM	06.03.2002	NAHARA-RIGOUL	SIRAHA
GAURI PRASAD SAHA	M	---.1958	SIRAHA	MISHRI SAHA	23.10.2003	FULBARIYA	SIRAHA
PRAMOD YADAV	M	---.1980	SIRAHA	MAHAVIR YADAV	07.02.2006	NAVARAJPUR	SIRAHA
RAM PRATAP SAHA	M	24.05.1955	SIRAHA	RAM SEBAK SAHA	31.12.1999	RAMNAGAR-MIRCHAIYA	SIRAHA
RANJIT SINGH	M	---.1950	SIRAHA	CHANDRIKA SINGH	31.08.2006	RAMNAGAR-MIRCHAIYA	SIRAHA
SANJAY SINGH	M	29.05.1969	SIRAHA	RANJIT SINGH	31.08.2006	RAMNAGAR-MIRCHAIYA	SIRAHA
SATI LAL YADAV	M	---.1975	SIRAHA	BILTU YADAV	08.05.2002	TENUWAPATTI	SIRAHA
SUKDEV SAHA	M	01.01.1979	SIRAHA	GOSAIN SAHA	03.01.2005	SAMPANG	BHOJPUR
UGRA NARAYAN YADAV	M	01.10.1981	SIRAHA	JOGENDRAN YADAV	09.02.2006	NAHARA	SIRAHA
SOLUKHUMBHU							

FULL NAME	SEX	DATE OF BIRTH	PLACE OF BIRTH	FATHER'S NAME	DATE OF DISAPPEARANCE	PLACE OF DISAPPEARANCE	DISTRICT OF DISAPPEARANCE
BAM BAHADUR BASNET	M	--.1983	SOLUKHUMBHU	BIR BAHADUR BASNET	--.04.2004	UNKNOWN	UNKNOWN
RAMESH KATTEL	M	01.07.1979	SOLUKHUMBHU	TIKA RAM KATTEL	15.09.2002	NELE	SOLUKHUMBHU
SUNSARI							
PHUL KUMAR B K	M	--.1975	SUNSARI	AMAR LAL B K	09.08.2004	DHARAN	SUNSARI
RAJ KUMAR KHADKA	M	--.1982	TERHATHUM	LILAM BAHADUR KHADKA	11.10.2003	POKHARI	TERHATHUM
SURKHET							
BALIRAM JAISHI	M	30.04.1984	DAILEKH	LILARAM JAISHI	--.05.2005	KUSAPANI	DAILEKH
GANGA K C	F	01.10.1988	SURKHET	DIL BAHADUR K C	19.09.2003	DASARATHPUR	SURKHET
JAGAT BAHADUR CHUNARA	M	24.12.1982	SURKHET	BIR BAHADUR CHUNARA	06.12.2001	SATAKHANI	SURKHET
KARNA BAHADUR DAWAI	M	--.1974	SURKHET	RATNA BAHADUR DAMAI	19.09.2003	DASARATHPUR	SURKHET
KAUSHALYA GHIMIRE	F	06.11.1982	SURKHET	KHADGA BAHADUR GHIMIRE	13.11.2003	LEKHPARSA	SURKHET
PURNA BAHADUR THAPA	M	16.03.1979	SURKHET	HARI SINGH THAPA	19.10.2003	DASARATHPUR	SURKHET
SHANTA POKHAREL GAUTAM	F	--.1978	PALPA	MITRA LAL POKHAREL	15.02.2000	JORBUTA	SURKHET
SYANGJA							
RAMESH BHATTARAI	M	16.05.1981	SYANGJA	RAMESHWAR BHATTARAI	30.01.2002	BUTWAL	RUPANDEHI
TANAHU							
CHUJA B K	F	19.10.1980	TANAHU	BAM BAHADUR B K	24.07.1998	PAREWADANDA	LAMJUNG
KALPANA PANTA	F	04.10.1976	TANAHU	SUKRA BAHADUR PANTA	08.12.1998	GHANSIKUWA	TANAHU
LOK RAJ JOSHI	M	10.12.1976	TANAHU	SHAMBHU RAJ JOSHI	18.08.2004	BHOTEODAR	LAMJUNG
PARBATI PAUDEL	F	05.04.1980	TANAHU	OM PRASAD PAUDEL	11.04.2004	POKHARA	KASKI
TANKA SHARMA	M	15.10.1970	SYANGJA	DURGA DATTA SHARMA	22.01.2002	LEKHNATH	KASKI
TAPLEJUNG							
BHUPENDRA BHATTARAI	M	06.12.1983	TAPLEJUNG	TRAILOKYNATH BHATTARAI	05.03.2002	AMARPUR	PANCHTHAR
BIR BAHADUR SUNUWAR	M	--.1978	TAPLEJUNG	LAXMI BAHADUR SUNUWAR	27.06.2003	AMARPUR	PANCHTHAR
KIRAN LIMBU	M	09.03.1988	TAPLEJUNG	MITRA BAHADUR LIMBU	21.08.2006	NANKHOLYANG	TAPLEJUNG
UDAYAPUR							
KHADGA BAHADUR RAUT	M	21.08.1973	UDAYAPUR	ROM BAHADUR RAUT	18.05.2002	TRIYUGA	UDAYAPUR
PRAKASH SEN THAKURI	M	27.02.1980	UDAYAPUR	JAGAT BAHADUR SEN THAKURI	29.11.2004	KATHMANDU-SITAPAILA	KATHMANDU

# Number of Enquirers by District in Nepal 1996-2013 (For Missing Persons Whose Fate Has Still Not Been Confirmed)

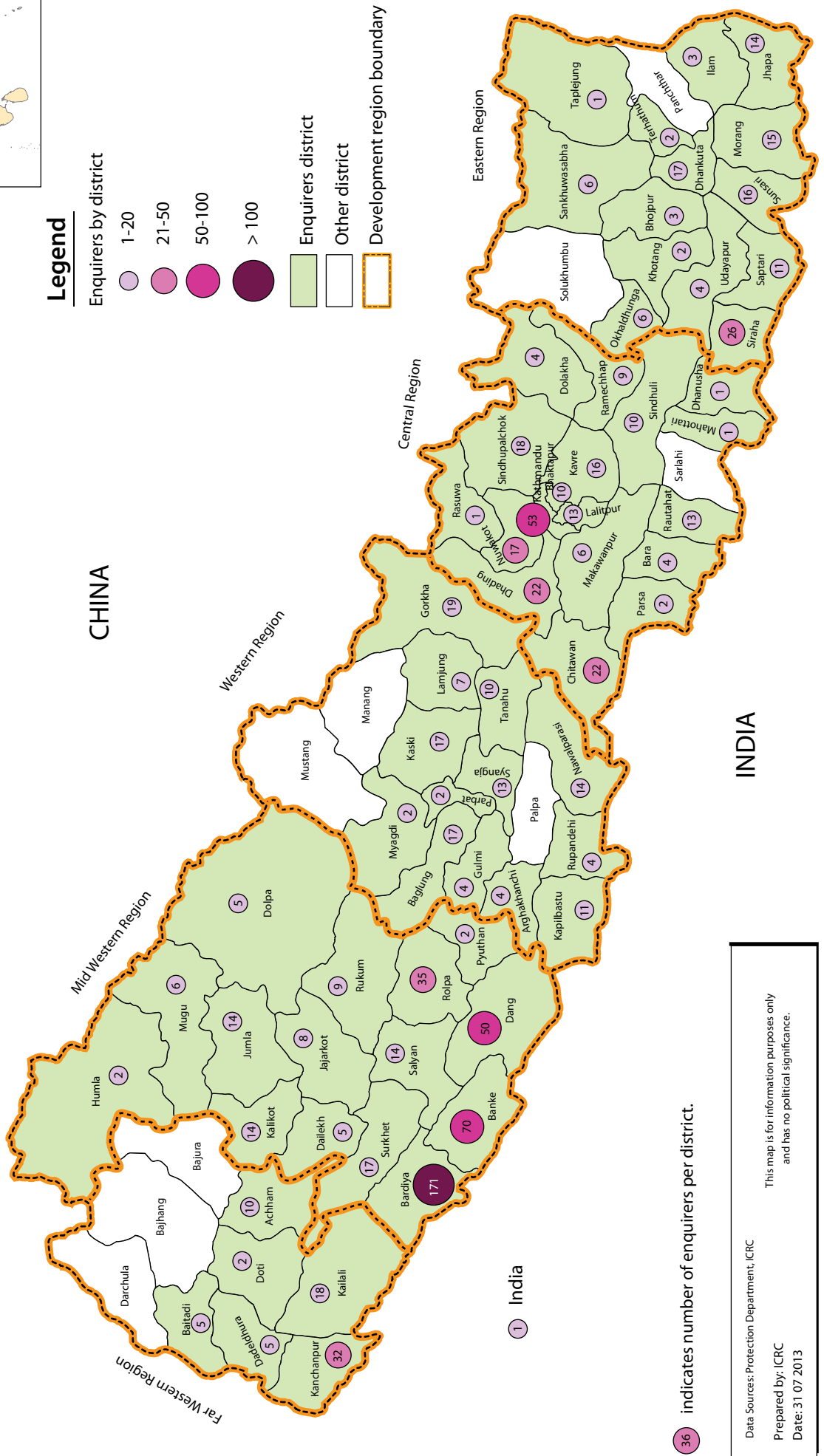

36 indicates number of enquirers per district.

Data Sources: Protection Department, ICRC  
 Prepared by: ICRC  
 Date: 31 07 2013

This map is for information purposes only and has no political significance.

# Number of Enquirers by District in Nepal 1996-2013 (For Persons for Whom ICRC Received Information on Death but Whose Human Remains Are Still Missing)

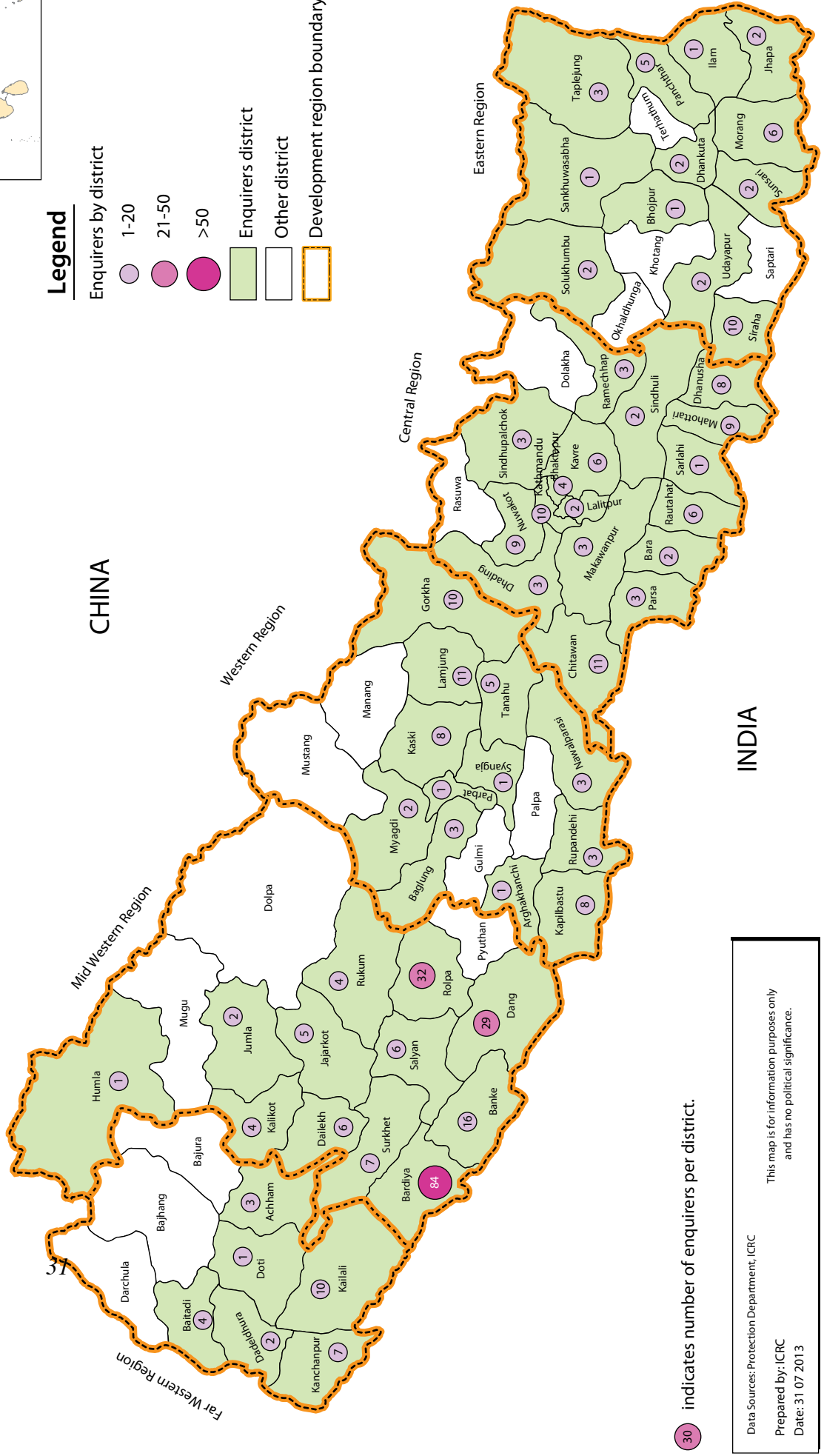

30 indicates number of enquirers per district.

Data Sources: Protection Department, ICRC  
 Prepared by: ICRC  
 Date: 31 07 2013

This map is for information purposes only  
 and has no political significance.

### **ICRC MISSION**

The International Committee of the Red Cross (ICRC) is an impartial, neutral and independent organization whose exclusively humanitarian mission is to protect the lives and dignity of victims of armed conflict and other situations of violence and to provide them with assistance. The ICRC also endeavours to prevent suffering by promoting and strengthening humanitarian law and universal humanitarian principles. Established in 1863, the ICRC is at the origin of the Geneva Conventions and the International Red Cross and Red Crescent Movement. It directs and coordinates the international activities conducted by the Movement in armed conflicts and other situations of violence.

### **NRCS MISSION**

The mission of the Nepal Red Cross Society (NRCS) is to relieve human suffering and to reduce vulnerability through community participation and mobilization of an increased number of volunteers, by mobilizing the power of humanity through expansion and strengthening of the organizational structure of the society and by building links with governmental and non-governmental organization.

# THE MISSING

the right to know



ICRC

