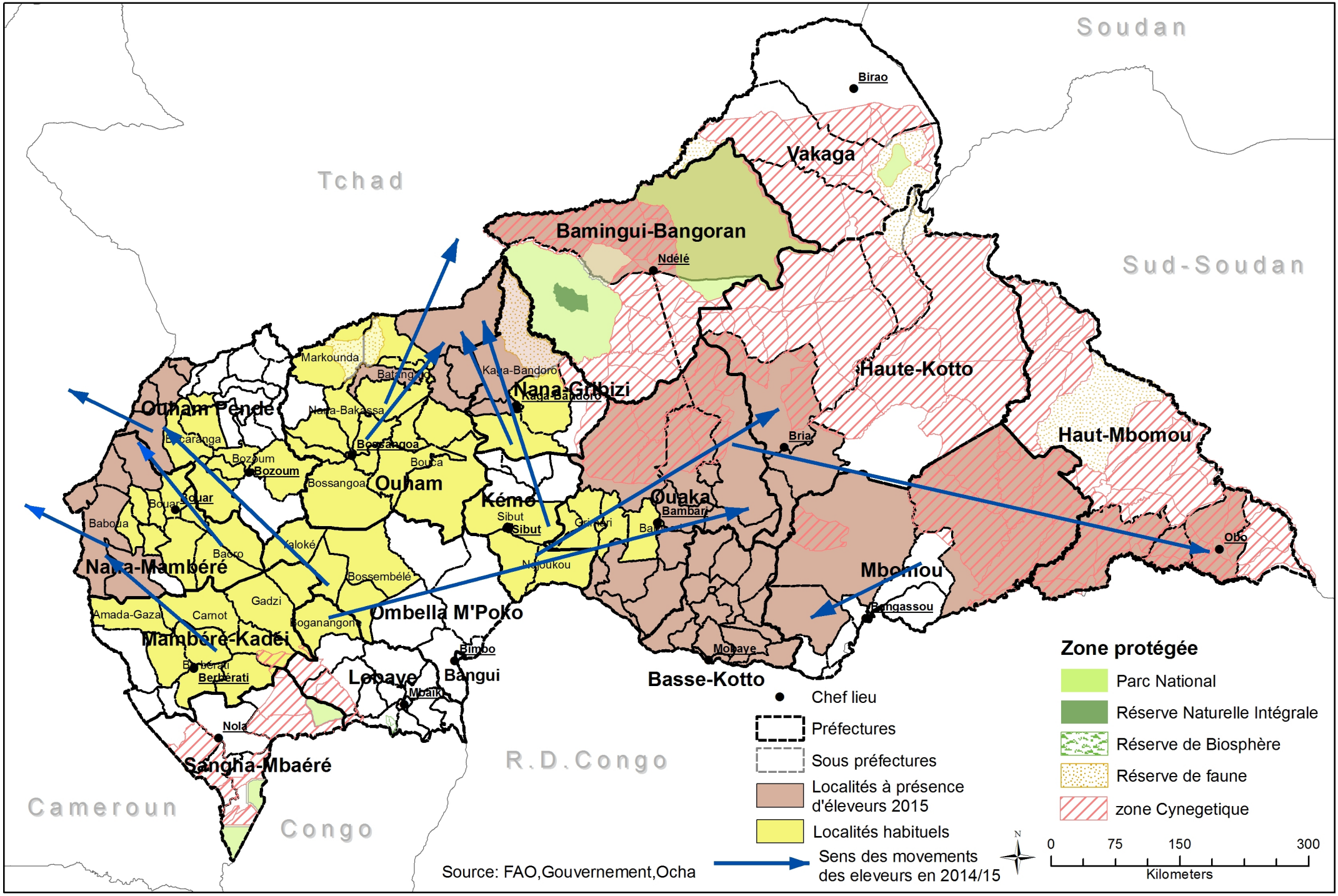Zones de concentration des éleveurs en 2015