



Daily Statistics

Registered on 28 January 2016 

Mahama	67
Kigali	-
Nyagatare	-
Total	67

Camp / Reception Centre Population 

Bugesera*	753	242
Nyanza*	407	194
Nyagatare*	250	97
Mahama	45,644	17,753
Kigali	22,084	9,559
Huye	2,889	996
Total	72,027	28,841

Total Arrivals

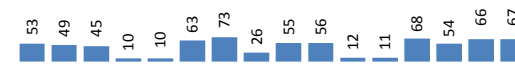

Mahama Arrivals

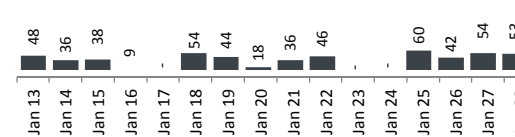

	72,027	Total Active Refugees
	71,246	Registered L2
	781	Registered L1**
	3,997	Temporarily Inactivated***
	76,024	Active + Inactive Refugees

Nyanza Arrivals : 7 Bugesera Arrivals : 2 Rusizi Arrivals : 5

Daily Registration Trends

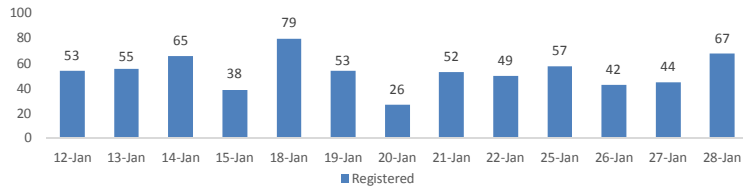

Area of Origin

Kirundo	31,391
Bujumbura Mairie	23,829
Muyinga	6,467
Ngozi	2,680
Karuzi	1,127
Kayanza	780
Cibitoke	479
Ruyigi	447
Gitega	372
Bubanza	362
Others	3,312
Total	71,246

Age Cohort

Age Cohort	Female	Male	Total	%
0 - 4 years	5,280	5,487	10,767	15%
5 - 11 years	6,807	6,842	13,648	19%
12 - 17 years	4,675	4,930	9,604	13%
18 - 59 years	18,288	17,464	35,752	50%
60 + years	972	503	1,475	2%
Total	36,021	35,225	71,246	

Women and children make up **75%** of the registered population

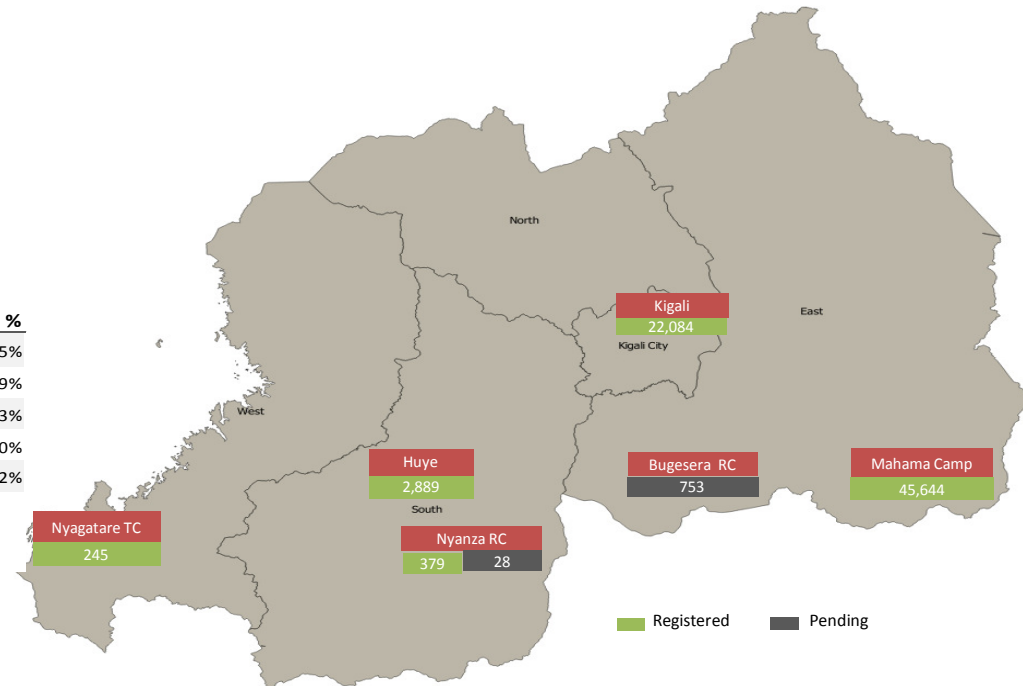

* Source: MIDIMAR. All other sources are UNHCR

*** Inactivated due to absence at food distribution for 3 or more consecutive months in Sep - Jan (2,999) or spontaneous departure to BDI (998)

Individuals registered in Nyanza and Bugesera RCs have undergone level 1 biometric registration

For more information please visit our website: <http://data.unhcr.org/burundi/country.php?id=182>